

LOCATION DRAWING, EWS 3A

SECTION 23, T. 4 N., R. 66 W., 6TH P.M., WELD COUNTY, STATE OF COLORADO

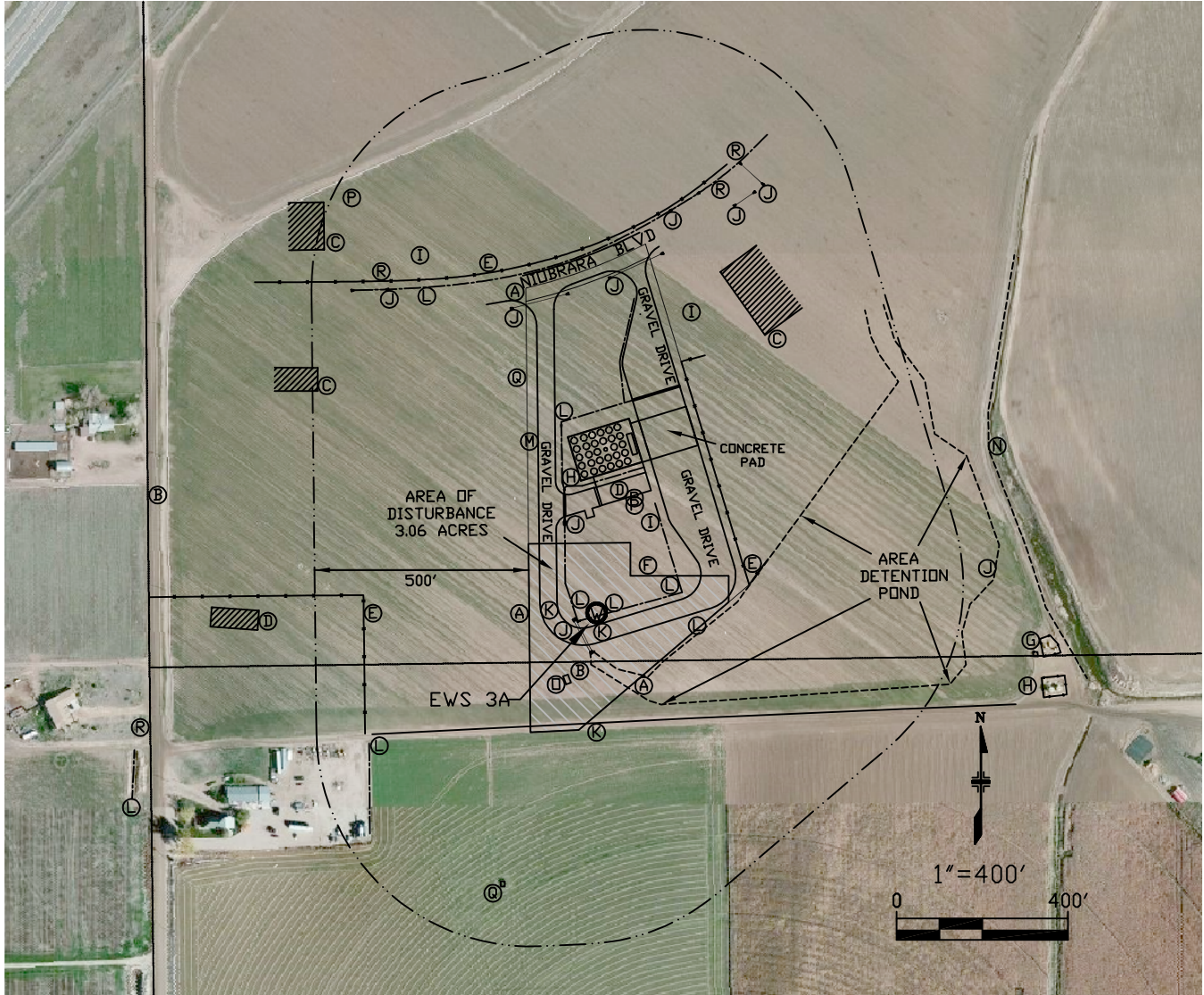

LEGEND:

- (A) PROPERTY/RIGHT-OF-WAY LINE: 184' SE, 157' W & 746' N
- (B) SECTION/QUARTER SECTION LINE: 114' S, 1045' W
- (C) BUILDING UNITS: 832' NW, 1059' NW, 758' NE
- (D) BUILDING: 251' N, 788' W
- (E) FENCE LINE: 360' NE, 543' W, 827' N
- (F) INJECTION WELL: EWS 3 <05-123-37120> 163' NE
- (G) OIL SEPARATOR/BURNER: 1037' E
- (H) TANK BATTERY: 310' N, 1050' E
- (I) SEPTIC FIELD: 230' NE, 734' NE, 858' NW
- (J) DRAINAGE FEATURE: AREA DRAIN 929' E, 2-24" CULVERTS 50' W, 18" CULVERT 232' N, 4' DRAIN PAN 503', NE 18" CULVERT 737' N, 18" CULVERT 784' NE, 20" CULVERT 896' NW, 20" CULVERT 958' NE, 20" CULVERT 1075' NW, 6' CONCRETE CULVERT 1007' NE
- (K) GRAVEL ROAD: 27' SE, 93' W, 257' S
- (L) SWALE: 7' SE, 48' SW, 205' NE, 453' N, 612' SW, 810' NW, 1125' SW
- (M) UNKNOWN UTILITY RISER WITH BOLLARDS: 428' N, 237' E
- (N) DITCH: 991' NE
- (O) SHED: 159' SW
- (P) TRANSFORMER 282' NE, 1124' NW, ELECTRICAL RELAY BOX 266' N
- (Q) NOBLE ENERGY INC. WELL <05-123-16330, MOSIER 23-12F> 670' SW
KROPP OIL WELL: 5-23 <05-123-16679> 549' NW
- (R) GAS LINE MARKERS: 920' NW, 1040' NE, 1098' W, 1118' NE
- (W) EWS 3A INJECTION WELL LOCATION

DRAWN BY:	MICHAEL FRANK	9/11/16	PARCEL INFORMATION		EXPEDITION WATER SOLUTIONS 1023 39TH AVE, SUITE E GREELEY, COLORADO 80634 (970) 515-6950
CHECKED BY:	MICHAEL FRANK	9/11/16			LOCATION DRAWING WELD COUNTY, COLORADO
TAMARACK CONSULTING, LLC 8840 W. COLFAX AVENUE, LAKEWOOD, COLORADO 80215 (303) 233-3265			OWNER: EXPEDITION WATER SOLUTIONS (EWS) SITE 3A		
			PROJECT NO. 141101		SCALE: 1" = 400' SHEET 1 OF 1

Description of Surface Uses Within 500' of the EWS 3 location

The property surrounding the EWS 3 site includes two properties which are zoned as agricultural, one property which is zoned as residential, one property which is zoned commercial, one property which is zoned as exempt, and five properties which are zoned as industrial.