

A circular professional seal for David E. Henderhan, a Colorado Licensed Professional Surveyor. The seal features a rope-like border. Inside the border, the text "COLORADO LICENSED" is at the top and "PROFESSIONAL SURVEYOR" is at the bottom. In the center, the name "DAVID E. HENDERHAN" is written above the license number "38109". A date stamp "5/12/16" is visible over the name. A blue ink signature is written across the bottom of the seal.

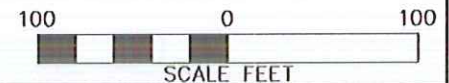

POWDER WASH 19-1

ESTIMATED EARTHWORK

ITEM	CUT	FILL	TOPSOIL	EXCESS
PAD	14,169 CY	10,731 CY	3,427 CY	11 CY
PIT	1,301 CY			1,301 CY
TOTALS	15,470 CY	9,216 CY	3,427 CY	1,312 CY

UNGRADED ELEVATION: 6781.3'
 FINAL ELEVATION: 6777.2'
 PROPOSED AREA OF DISTURBANCE: 6.8± ACRES
 DRAINS TO POWDER WASH

RIG LAYOUT

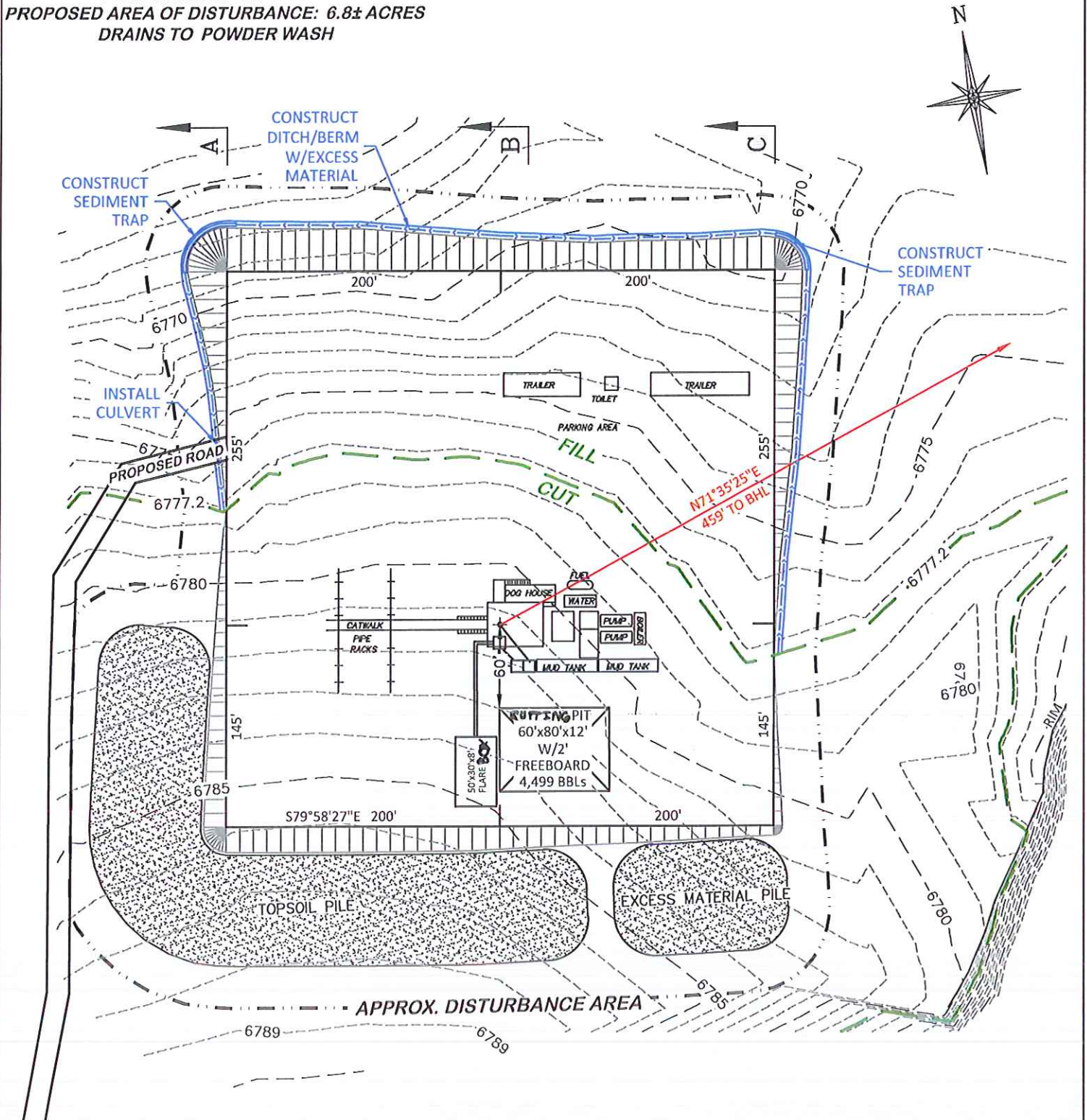

BEFORE DIGGING
 CALL FOR
 UTILITY LINE LOCATION

POWDER WASH 19-1

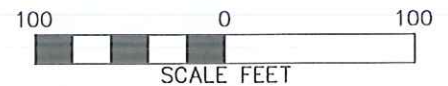

CONSTRUCTION LAYOUT DRAWING 2 OF 5

DRG RIFFIN & ASSOCIATES, INC.
 (307) 362-5028 1414 ELK ST., ROCK SPRINGS, WY 82901

DRAWN: 10/30/2015 - TCM	SCALE: 1" = 100'
REVISED: 5/9/2016 - TCM	DRG JOB No. 20958
ONSITE REVISIONS	EXHIBIT 2A

RIG LAYOUT
QEP ENERGY COMPANY
POWDER WASH 19-1
SESE, SECTION 19, T. 12 N., R. 97 W., 6th P.M.,
MOFFAT COUNTY, COLORADO

UNGRADED ELEVATION: 6781.3'
 FINAL ELEVATION: 6777.2'
 PROPOSED AREA OF DISTURBANCE: 6.8± ACRES
 DRAINS TO POWDER WASH

DESIGN CONTOURS

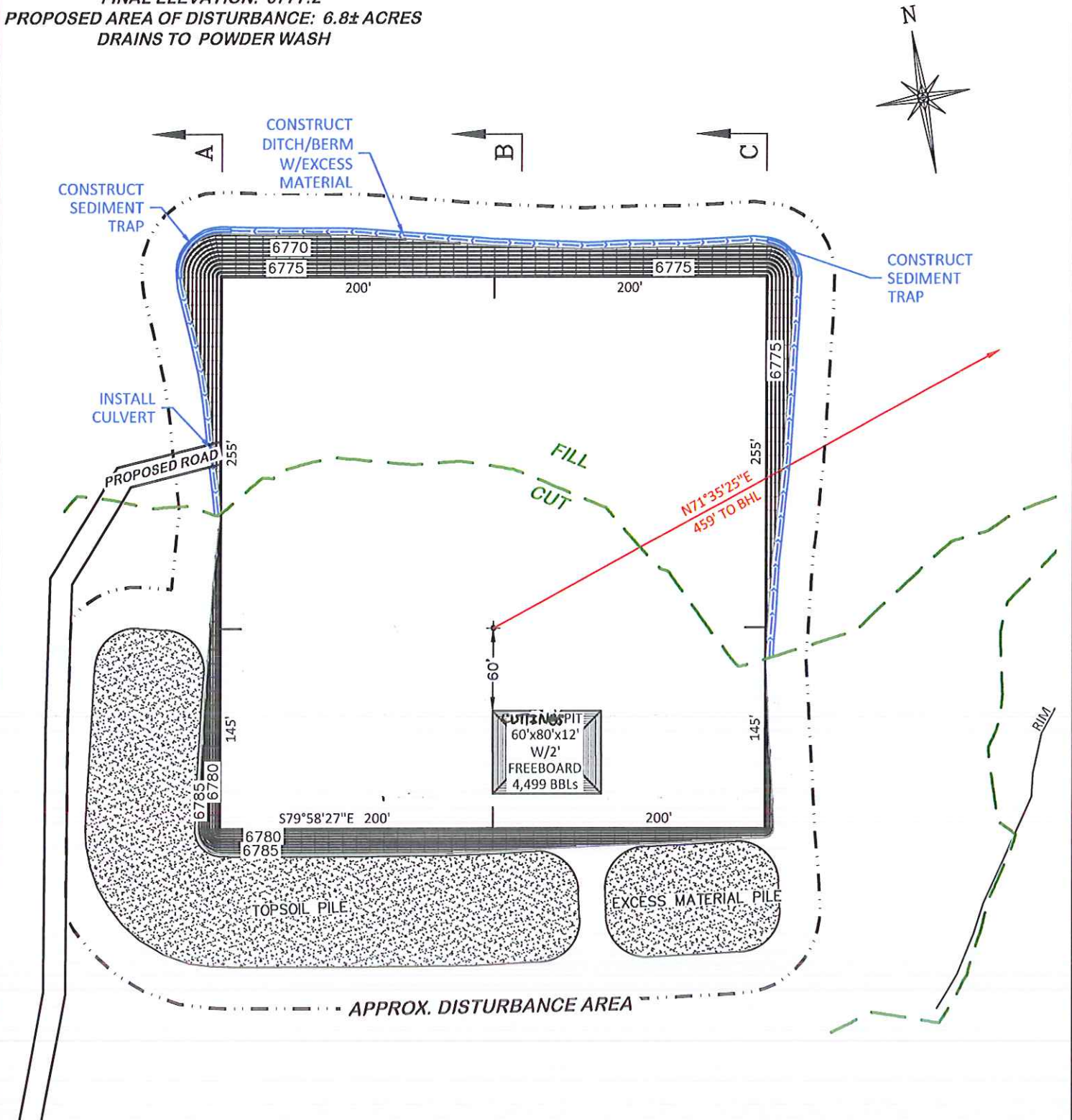

BEFORE DIGGING
 CALL FOR
 UTILITY LINE LOCATION

POWDER WASH 19-1

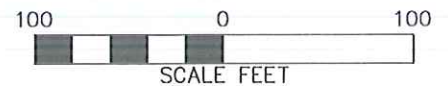

CONSTRUCTION LAYOUT DRAWING 3 OF 5

DRG RIFFIN & ASSOCIATES, INC.
 (307) 362-5028 1414 ELK ST., ROCK SPRINGS, WY 82901

DRAWN: 10/30/2015 - TCM

SCALE: 1" = 100'

REVISED: 5/9/2016 - TCM

DRG JOB No. 20958

ONSITE REVISIONS

EXHIBIT 2B

DESIGN CONTOURS
QEP ENERGY COMPANY
POWDER WASH 19-1
SESE, SECTION 19, T. 12 N., R. 97 W., 6th P.M.,
MOFFAT COUNTY, COLORADO

PROPOSED RECLAMATION

**PROPOSED AREA OF DISTURBANCE: 6.8± ACRES
DRAINS TO POWDER WASH**

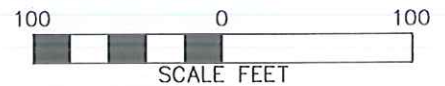

POWDER WASH 19-1



5028

RIFFIN & ASSOCIATES, INC.
1414 ELK ST., ROCK SPRINGS, WY 82901

SCALE: 1" = 100'

DRG JOB No. 20958

EXHIBIT 2C

**PROPOSED RECLAMATION
QEP ENERGY COMPANY
POWDER WASH 19-1
SESE, SECTION 19, T. 12 N., R. 97 W., 6th P.M.,
MOFFAT COUNTY, COLORADO**

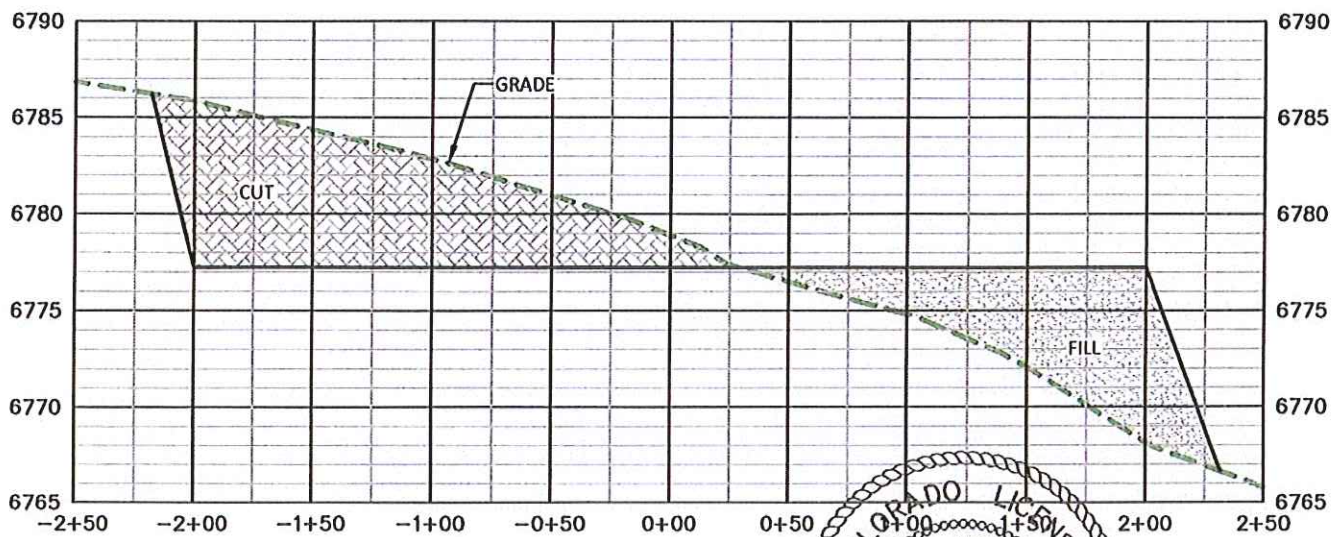

A

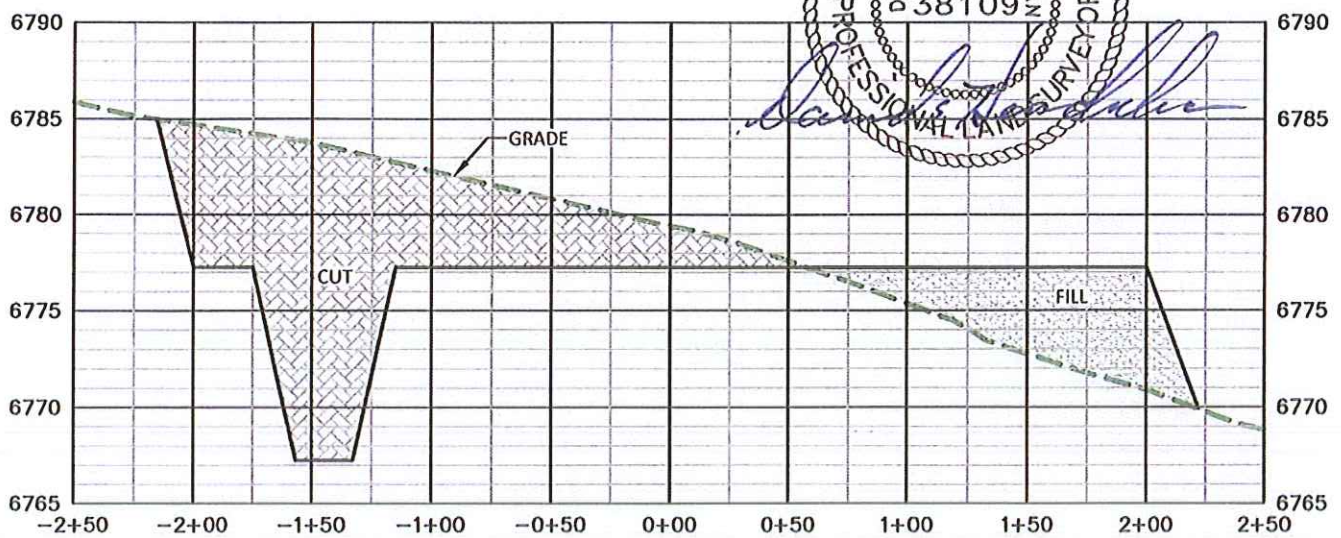

B

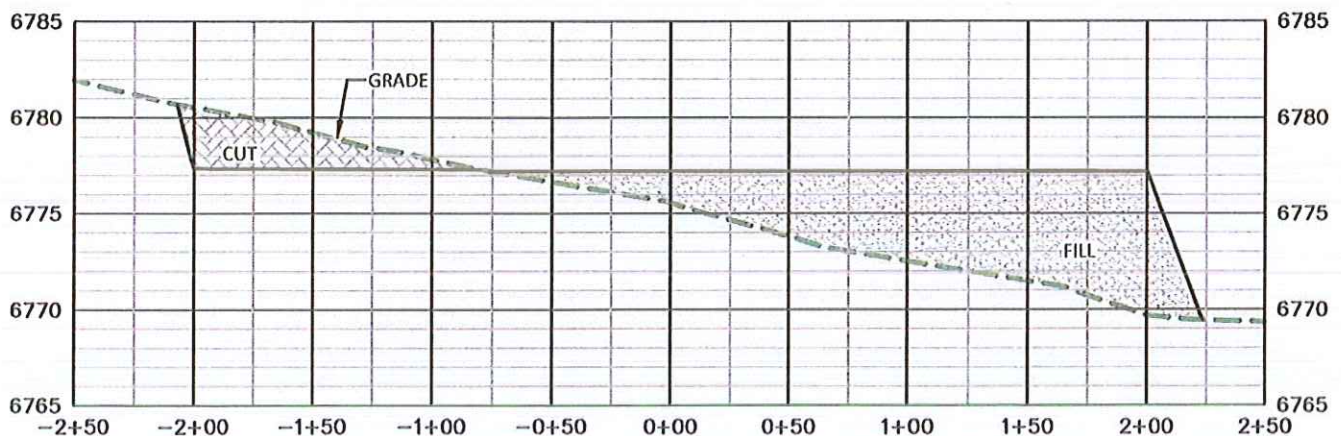

C

POWDER WASH 19-1



DRG RIFFIN & ASSOCIATES, INC.
1414 ELK ST., ROCK SPRINGS, WY 82901

(307) 362-5028

DRAWN: 10/30/2015 - TCM

SCALE: 1" = 80' HORZ. 1" = 10' VERT.

REVISED: 5/9/2016 - TCM

DRG JOB No. 20958

ONSITE REVISIONS

EXHIBIT 3

CONSTRUCTION LAYOUT DRAWING 5 OF 5

QEP ENERGY COMPANY
POWDER WASH 19-1

SESE, SECTION 19, T. 12 N., R. 97 W., 6th P.M.,
MOFFAT COUNTY, COLORADO

UNGRADED ELEVATION: 6781.3'
 FINAL ELEVATION: 6777.2'
 PROPOSED AREA OF DISTURBANCE: 6.8± ACRES
 DRAINS TO POWDER WASH

STORMWATER BMP's

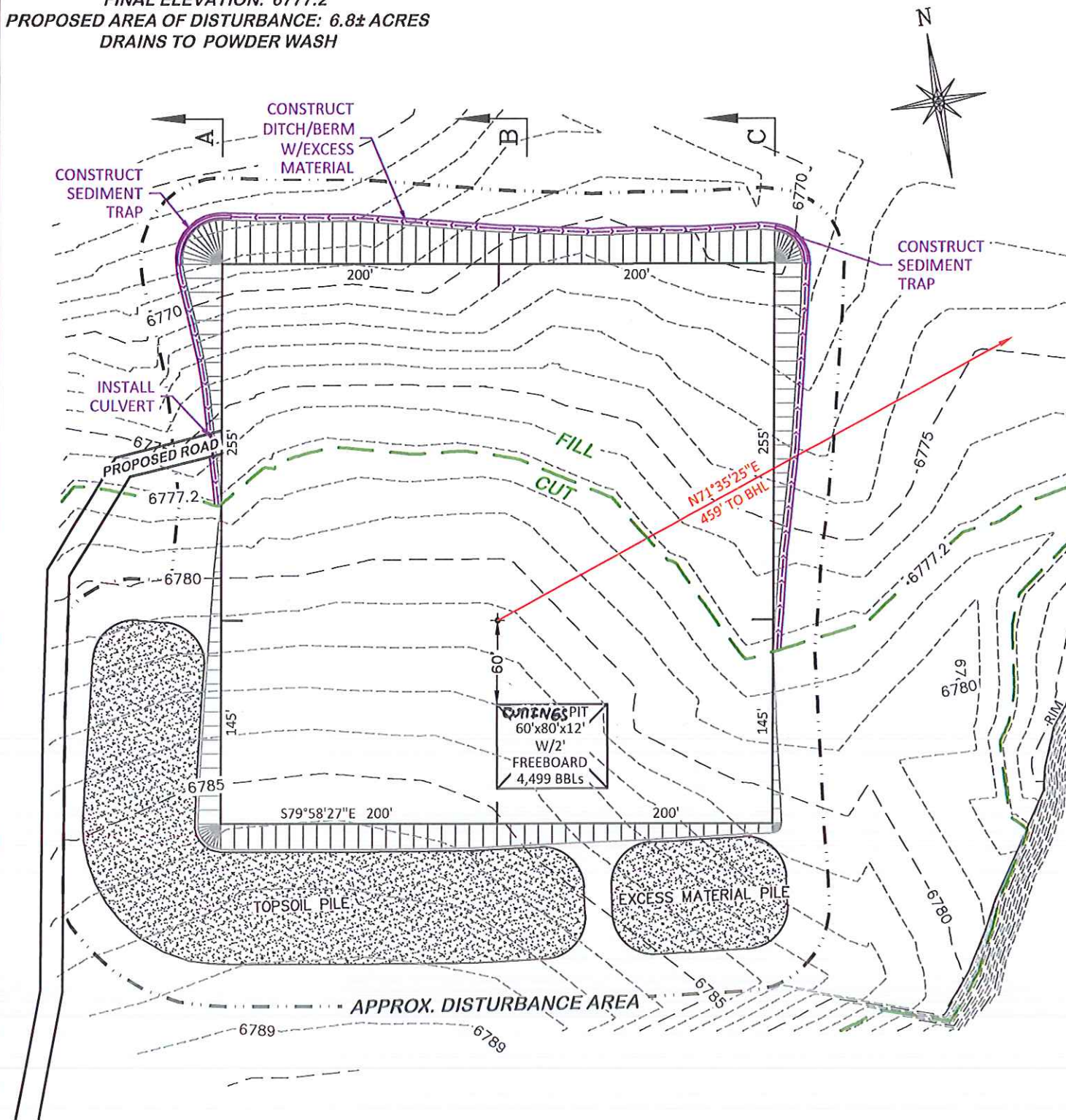

BEFORE DIGGING
 CALL FOR
 UTILITY LINE LOCATION

POWDER WASH 19-1

100 0 100
 SCALE FEET



RIFFIN & ASSOCIATES, INC.
 1414 ELK ST., ROCK SPRINGS, WY 82901

(307) 362-5028

DRAWN: 10/30/2015 - TCM

SCALE: 1" = 100'

REVISED: 5/9/2016 - TCM

DRG JOB No. 20958

ONSITE REVISIONS

EXHIBIT 2E

STORMWATER BMP's

QEP ENERGY COMPANY
POWDER WASH 19-1

**SESE, SECTION 19, T. 12 N., R. 97 W., 6th P.M.,
 MOFFAT COUNTY, COLORADO**