

## REFERENCE AREA PHOTOS



**REFERENCE AREA LOOKING NORTH**  
**10/28/2015**



**REFERENCE AREA LOOKING SOUTH**  
**10/28/2015**

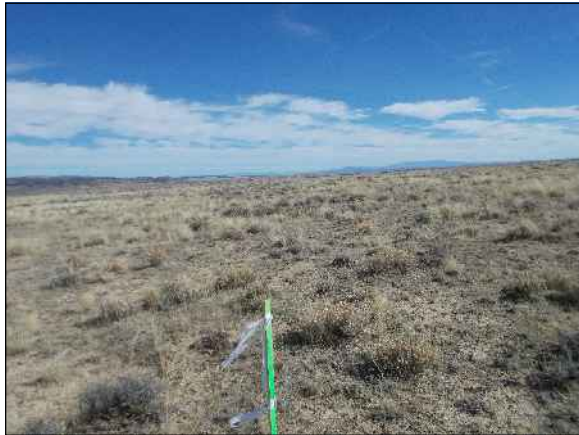

**REFERENCE AREA LOOKING EAST**  
**10/28/2015**



**REFERENCE AREA LOOKING WEST**  
**10/28/2015**

**REFERENCE AREA  
CENTER STAKE  
(DO NOT DISTURB)  
LATITUDE (NAD83)  
NORTH 40.979550 DEG.  
LONGITUDE (NAD83)  
WEST 108.331423 DEG.**

### POWDER WASH 19-1



(307) 362-5028

1414 ELK ST., ROCK SPRINGS, WY 82901

DRAWN: 10/30/2015 - TCM

SCALE: NONE

REVISED: N/A - .

DRG JOB No. 20958

EXHIBIT 6A

### REFERENCE AREA PHOTOS

**QEP ENERGY COMPANY  
POWDER WASH 19-1  
SESE, SECTION 19, T. 12 N., R. 97 W., 6th P.M.,  
MOFFAT COUNTY, COLORADO**