

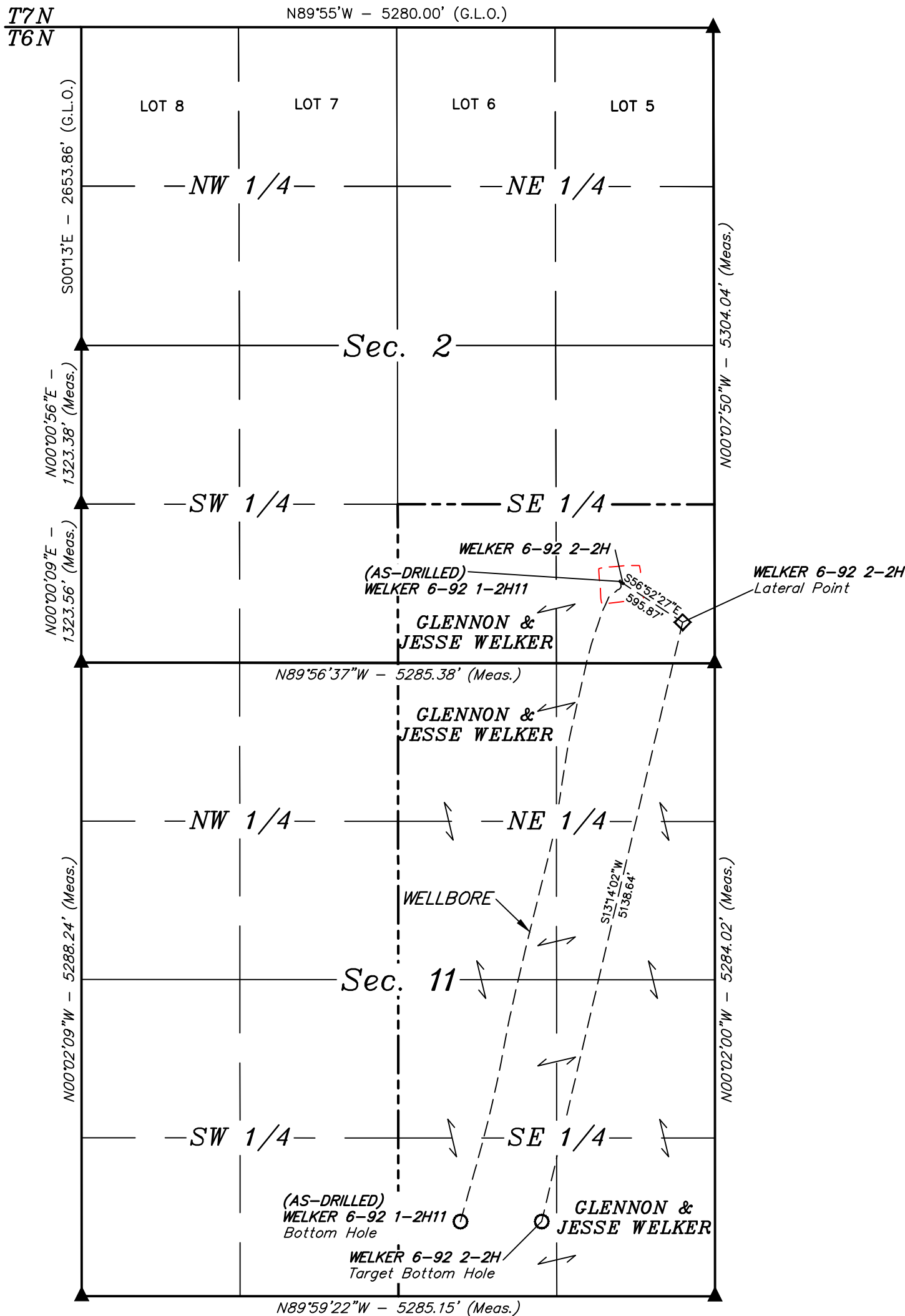

LEGEND:

- = BOTTOM HOLE.
- = SECTION CORNERS LOCATED.
- = PROPERTY LINE

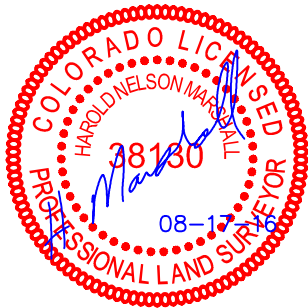

NOTES:

SWN PRODUCTION COMPANY, LLC

WELKER 6-92 2-2H ON
EXISTING WELKER 6-92 1-2H11 PAD
SE 1/4 SE 1/4, SECTION 2, T6N, R92W, 6th P.M.
MOFFAT COUNTY, COLORADO

SURVEYED BY	GLENN MCELROY, E.M.	11-18-14	SCALE
DRAWN BY	C.D.L.	08-17-16	1" = 1000'
MULTI-WELL PLAN			FIGURE #6



UELS, LLC
Corporate Office * 85 South 200 East
Vernal, UT 84078 * (435) 789-1017