

PETROLEUM FIELD SERVICES, LLC 7535 HILLTOP CIRCLE

DENVER, CO 80221

ACCESS ROAD MAP

ANGUS LLP FACILITY

SECTION: 4
TOWNSHIP: 3N
RANGE: 64W

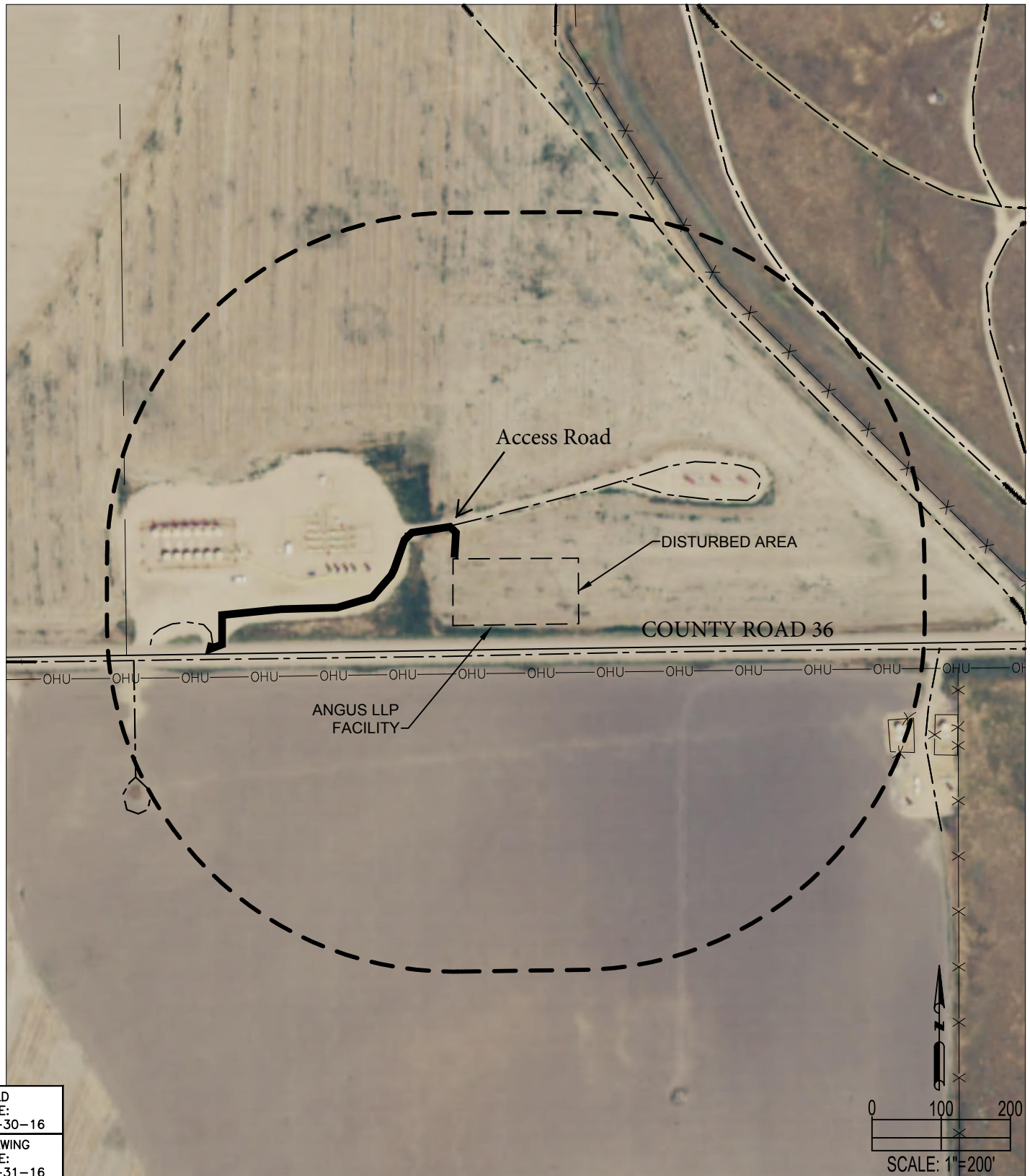

FIELD
DATE:
08-30-16

DRAWING
DATE:
08-31-16

DRAWN BY:
KLA

CHECKED BY:
KAD

DISCLAIMER:
THIS PLOT DOES NOT REPRESENT A MONUMENTED LAND SURVEY AND SHOULD NOT BE RELIED UPON TO DETERMINE BOUNDARY LINES, PROPERTY LINES, PROPERTY OWNERSHIP OR OTHER PROPERTY INTERESTS. PARCEL LINES, IF DEPICTED HAVE NOT BEEN FIELD VERIFIED AND MAY BE BASED UPON PUBLICLY AVAILABLE DATA THAT ALSO HAS NOT BEEN INDEPENDENTLY VERIFIED

DATA SOURCE:

TOPO MAP: NAIP 2015

PUBLICLY AVAILABLE DATA SOURCES HAVE NOT BEEN INDEPENDENTLY VERIFIED BY PFS.

PETROLEUM FIELD SERVICES, LLC 7535 HILLTOP CIRCLE DENVER, CO 80221

ACCESS ROAD MAP

ANGUS LLP FACILITY

SECTION: 4
TOWNSHIP: 3N
RANGE: 64W

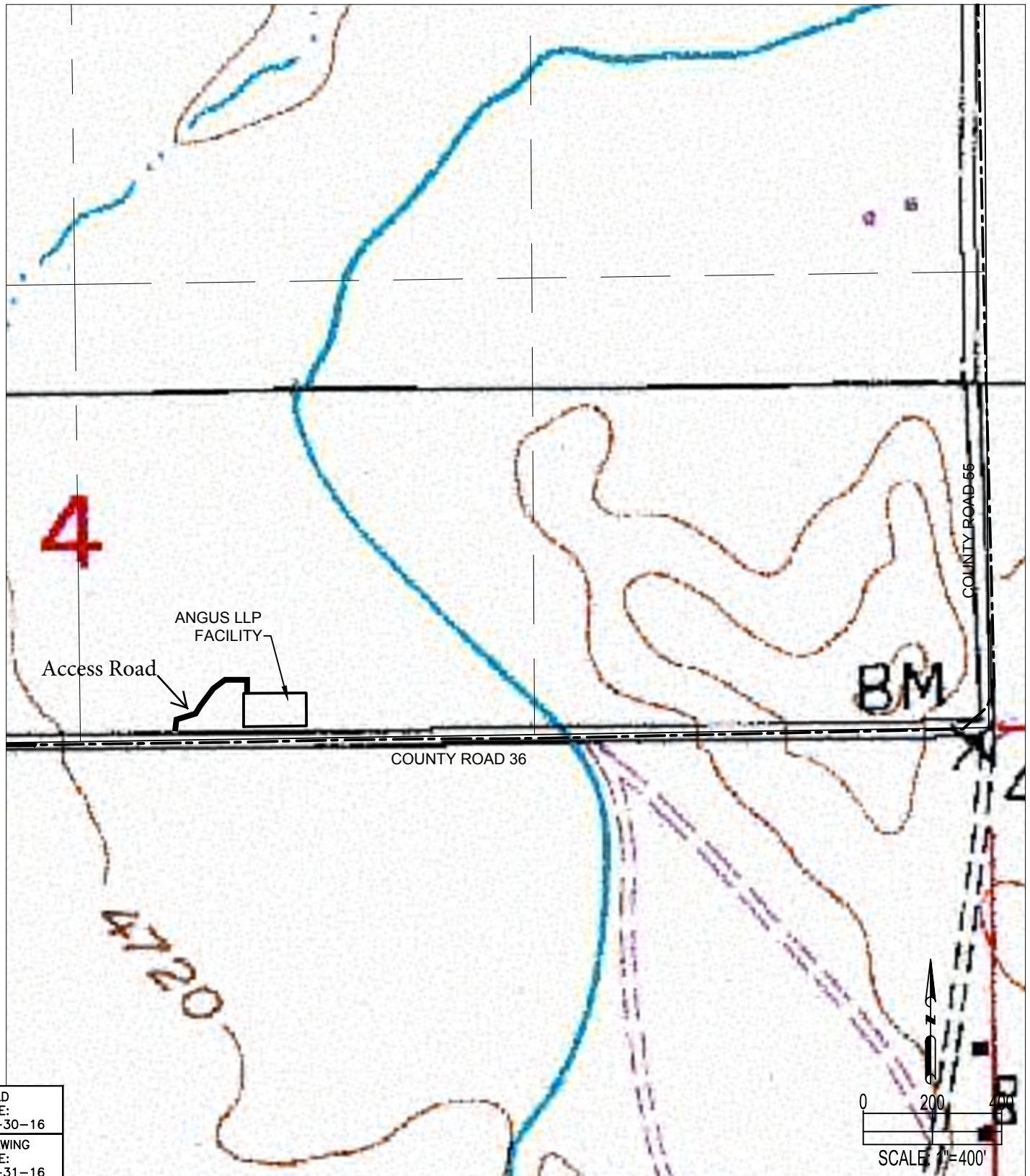

FIELD
DATE:
08-30-16

DRAWING
DATE:
08-31-16

DRAWN BY:
KLA

CHECKED BY:
KAD

DISCLAIMER:
THIS PLOT DOES NOT REPRESENT A MONUMENTED LAND SURVEY AND SHOULD NOT BE RELIED UPON TO DETERMINE BOUNDARY LINES, PROPERTY LINES, PROPERTY OWNERSHIP OR OTHER PROPERTY INTERESTS. PARCEL LINES, IF DEPICTED HAVE NOT BEEN FIELD VERIFIED AND MAY BE BASED UPON PUBLICLY AVAILABLE DATA THAT ALSO HAS NOT BEEN INDEPENDENTLY VERIFIED

DATA SOURCE:

TOPO MAP: USGS

PUBLICLY AVAILABLE DATA SOURCES HAVE NOT BEEN INDEPENDENTLY VERIFIED BY PFS.