

Company: Noble Energy, Inc.

Well: Nugent LD06-655

Field: Wildcat

County: Weld State: Colorado

UltraSonic Summary Print

|                         |  |                       |           |                               |            |
|-------------------------|--|-----------------------|-----------|-------------------------------|------------|
| County:                 |  | Weld                  |           |                               |            |
| Field:                  |  | Wildcat               |           |                               |            |
| Location:               |  | SENE Sec 5, T9N, R58W |           |                               |            |
| Well:                   |  | Nugent LD06-655       |           |                               |            |
| Company:                |  | Noble Energy, Inc.    |           |                               |            |
|                         |  |                       |           |                               |            |
|                         |  |                       |           | Location:                     |            |
|                         |  |                       |           | SENE Sec 5, T9N, R58W         |            |
|                         |  |                       |           | SHL: 2348' FNL X 330' FEL     |            |
|                         |  |                       |           | Lat/Long: 40.78118/-103.88033 |            |
| Permanent Datum:        |  | Ground Level          | Elev.:    | K.B.                          | 4791.00 ft |
| Log Measured From:      |  | Kelly Bushing         | 30.00 ft  | G.L.                          | 4761.00 ft |
| Drilling Measured From: |  | Kelly Bushing         |           | D.F.                          | 4790.00 ft |
| API Serial No.          |  | Section:              | Township: | Range:                        |            |
| 05-123-40812-0000       |  | 5                     | 9N        | 58W                           |            |

|                           |                |             |
|---------------------------|----------------|-------------|
| Run Number                | One            |             |
| Depth Driller             | 16119.00 ft    |             |
| Schlumberger Depth        | 16119.00 ft    |             |
| Bottom Log Interval       | 6000.00 ft     |             |
| Top Log Interval          | 55.00 ft       |             |
| Casing Fluid Type         | Brine          |             |
| Salinity                  |                |             |
| Density                   | 9.2 lbm/gal    |             |
| Fluid Level               | 8.00 ft        |             |
| BIT/CASING/TUBING STRING  |                |             |
| Bit Size                  | 8.50 in        |             |
| From                      | 1934.00 ft     |             |
| To                        | 16119.00 ft    |             |
| Casing/Tubing Size        | 5.5 in         |             |
| Weight                    | 20 lbm/ft      |             |
| Grade                     | P110           |             |
| From                      | 0.00 ft        |             |
| To                        | 16119.00 ft    |             |
| Max Recorded Temperatures | 223 degF       |             |
| Logger on Bottom          | 13-Aug-2016    | 12:00:00    |
| Unit Number               | 9115           | Fort Morgan |
| Recorded By               | Avery Becker   |             |
| Witnessed By              | Bill Mansfield |             |

Disclaimer

THE USE OF AND RELIANCE UPON THIS RECORDED-DATA BY THE HEREIN NAMED COMPANY (AND ANY OF ITS AFFILIATES, PARTNERS, REPRESENTATIVES, AGENTS, CONSULTANTS AND EMPLOYEES) IS SUBJECT TO THE TERMS AND CONDITIONS AGREED UPON BETWEEN SCHLUMBERGER AND THE COMPANY, INCLUDING: (a) RESTRICTIONS ON USE OF THE RECORDED-DATA; (b) DISCLAIMERS AND WAIVERS OF WARRANTIES AND REPRESENTATIONS REGARDING COMPANY'S USE AND RELIANCE UPON THE RECORDED-DATA; AND (c) CUSTOMER'S FULL AND SOLE RESPONSIBILITY FOR ANY INFERENCE DRAWN OR DECISION MADE IN CONNECTION WITH THE USE OF THIS RECORDED-DATA.

Contents

- 1. Header
- 2. Disclaimer
- 3. Contents
- 4. Well Sketch
- 5. Borehole Size/Casing/Tubing Record
- 6. Remarks and Equipment Summary
- 7. Depth Summary
- 8. USI Fluid Properties Measurement\_1
- 9. Composite 1 2500 PSI Main Pass
  - 9.1 Integration Summary
  - 9.2 Software Version
  - 9.3 Composite Summary
  - 9.4 Log ( DJ Basin Ultrasonic Cement Summary Report )
  - 9.5 Parameter Listing
- 10. One 0 PSI Repeat Pass
  - 10.1 Integration Summary

- in )
- 13. Tail

- 10.2 Software Version
- 10.3 Composite Summary
- 10.4 Log ( DJ Basin Ultrasonic Cement Summary Report )
- 10.5 Parameter Listing
- 11. XYZ ( USI Fluid Acoustic Slowness vs Depth 3.0 in )
- 12. XYZ ( USI Acoustic Impedance of Mud vs Depth 3.0

Well Sketch

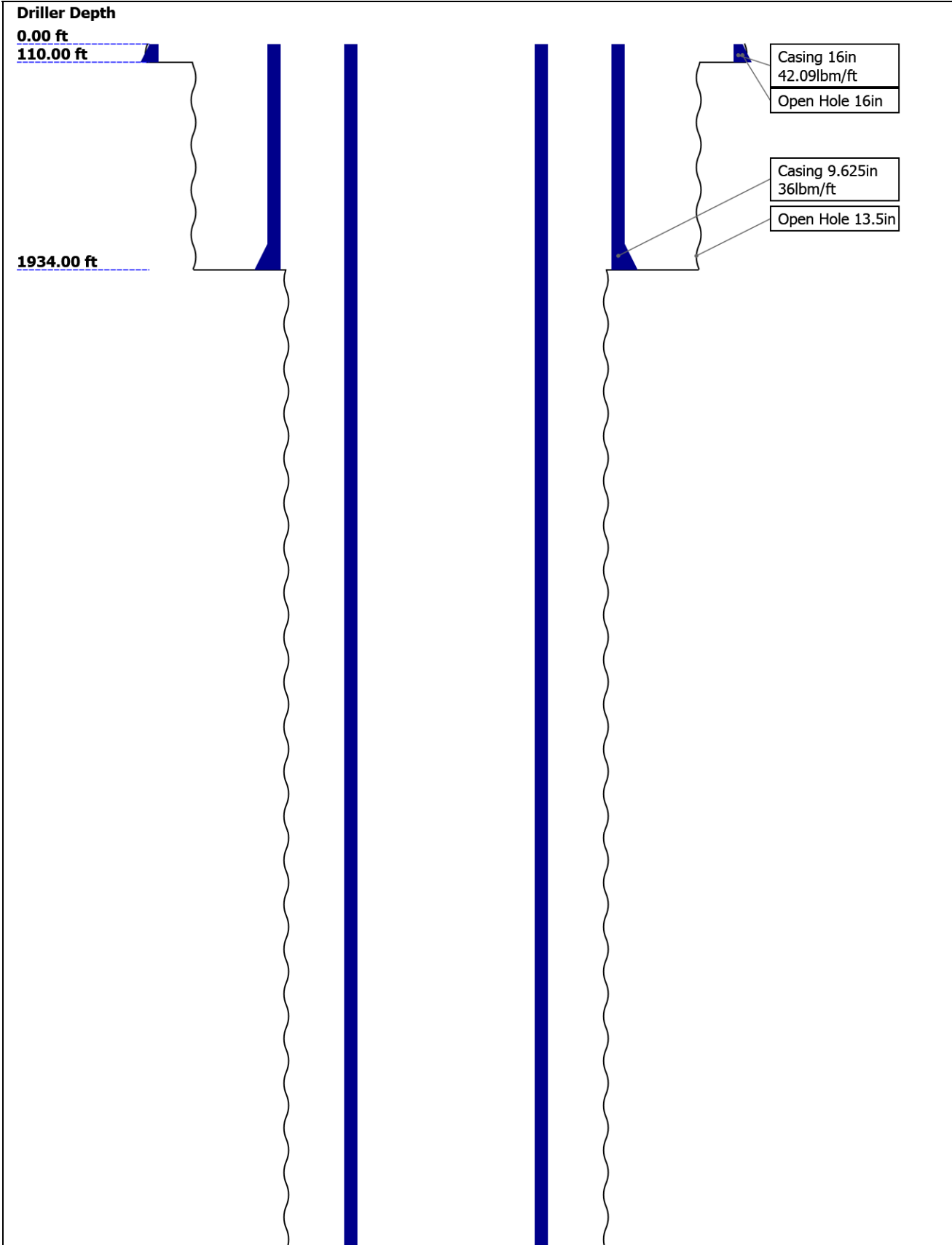

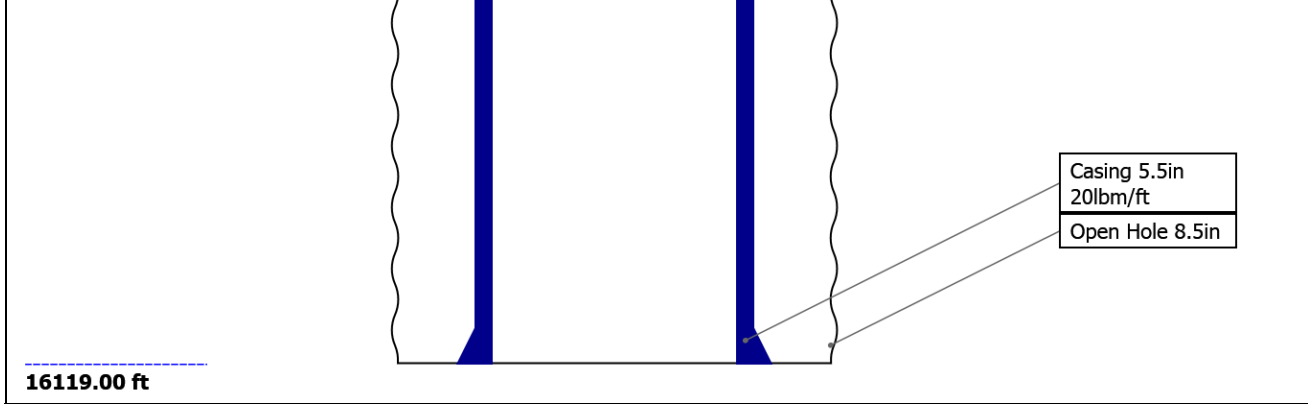

Borehole Size/Casing/Tubing Record

|                       |        |       |       |  |  |  |
|-----------------------|--------|-------|-------|--|--|--|
| Bit                   |        |       |       |  |  |  |
| Bit Size ( in )       | 16     | 13.5  | 8.5   |  |  |  |
| Top Driller ( ft )    | 0      | 110   | 1934  |  |  |  |
| Top Logger ( ft )     | 0      | 110   | 1934  |  |  |  |
| Bottom Driller ( ft ) | 110    | 1934  | 16119 |  |  |  |
| Bottom Logger ( ft )  | 110    | 1934  | 16119 |  |  |  |
| Casing                |        |       |       |  |  |  |
| Size ( in )           | 16     | 9.625 | 5.5   |  |  |  |
| Weight ( lbm/ft )     | 42.09  | 36    | 20    |  |  |  |
| Inner Diameter ( in ) | 15.511 | 8.921 | 4.778 |  |  |  |
| Grade                 | N/A    | N/A   | P110  |  |  |  |
| Top Driller ( ft )    | 0      | 0     | 0     |  |  |  |
| Top Logger ( ft )     | 0      | 0     | 0     |  |  |  |
| Bottom Driller ( ft ) | 110    | 1934  | 16119 |  |  |  |
| Bottom Logger ( ft )  | 110    | 1934  | 16119 |  |  |  |

Remarks and Equipment Summary

| One: Toolstring   |   |  | One: Remarks |  |  |
|---|---|--|--------------|--|--|
| <div><div><div>Equip nameLengthMP nameOffset</div><div>LEH-QT34.77LEH-QT</div><div>DTC-H:831.85794ECH-KC:9373DTC-H:8794SGT-N:128.850249SGH-K:3039SGD-TAA:21700SGC-TB:10249</div><div>AH-18423.35[2]</div><div>AH-18421.35[1]</div><div>SGT-A:10.00[1]</div></div><div></div><div><div>CTEM30.95HV0.00TelSta28.85tus28.85ToolStatus28.85GR27.93</div><div>3906</div><div>4786</div></div></div> | Toolstring run as per tool sketch               |  |              |  |  |
|   | Main pass recorded under 2500 psi, repeat=0 psi |  |              |  |  |
|   | Log spliced at 4840 ft due to acquisition error |  |              |  |  |
|   | Annular fluid=10.0 ppg OBM (1.60 Mrayl)         |  |              |  |  |
|   | Crew: Troy Ocanas & Gary Lapp                   |  |              |  |  |
|   | Thank you for choosing Schlumberger             |  |              |  |  |
|   |   |  |              |  |  |
|   |   |  |              |  |  |
|   |   |  |              |  |  |
|   |   |  |              |  |  |

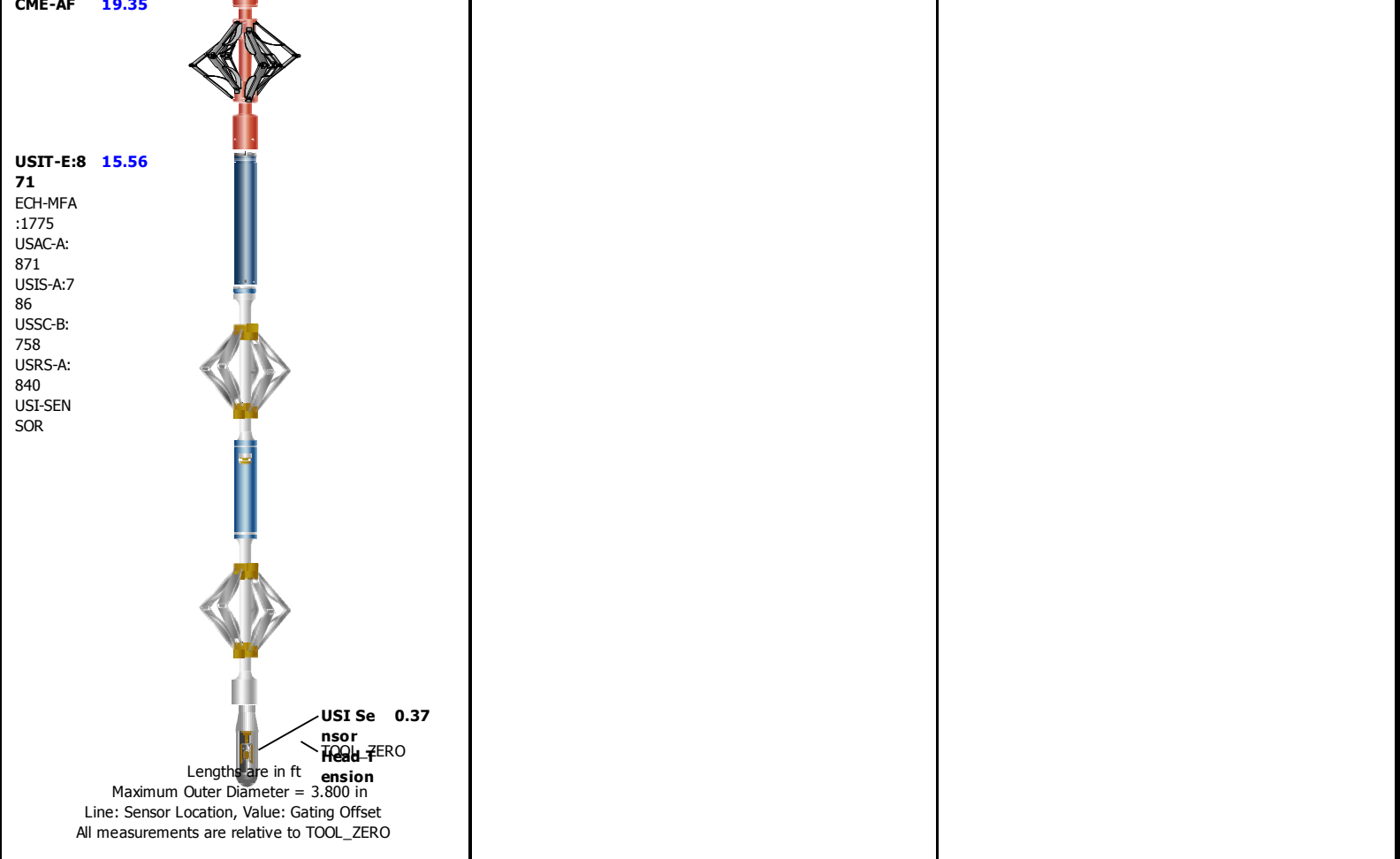

| Depth Summary                      |             |  |  |
|------------------------------------|-------------|--|--|
|                                    | One         |  |  |
| Depth Measuring Device             |             |  |  |
| Type                               | IDW-JA      |  |  |
| Serial Number                      | 6568        |  |  |
| Calibration Date                   | 23-Dec-2015 |  |  |
| Calibrator Serial Number           |             |  |  |
| Calibration Cable Type             | 7-46A-XS    |  |  |
| Wheel Correction 1                 | -1          |  |  |
| Wheel Correction 2                 | 0           |  |  |
| Tension Device                     |             |  |  |
| Type                               | CMTD-B/A    |  |  |
| Serial Number                      | 147         |  |  |
| Calibration Date                   | 16-Jul-2016 |  |  |
| Calibrator Serial Number           |             |  |  |
| Number of Calibration Points       | 10          |  |  |
| Calibration Root Mean Square Error | 12          |  |  |
| Calibration Peak Error             | 20          |  |  |
| Logging Cable                      |             |  |  |
| Type                               | 7-46A-XS    |  |  |
| Serial Number                      |             |  |  |
| Length                             | 23000.00 ft |  |  |
| Conveyance Type                    | Wireline    |  |  |

|                              |                       |  |
|------------------------------|-----------------------|--|
| Rig Type                     |                       |  |
| One:Depth Control Parameters |                       | Depth Control Remarks  |
| Log Sequence                 | First Log In the Well | First run in well depth control procedures followed          |
| Rig Up Length At Surface     |                       | IDW used as primary depth device, z-chart used for secondary |
| Rig Up Length At Bottom      |                       |  |
| Rig Up Length Correction     |                       |  |
| Stretch Correction           |                       |  |
| Tool Zero Check At Surface   |                       |  |

## USIT - Fluid Properties Measurement

| Run Name | Pass Name  | Start Depth(ft) | Stop Depth(ft) |
|----------|------------|-----------------|----------------|
| Run 1    | Log[13]:Up | 6132.54         | 60.46          |

Fluid Velocity = "Automatic".  
CFVL equals DFSL channel

| Start Depth(ft) | Stop Depth(ft) | Start Value(us/ft) | End Value(us/ft) |
|-----------------|----------------|--------------------|------------------|
|-----------------|----------------|--------------------|------------------|

Mud Impedance = "FreePipe Norm."  
Free Pipe normalization zone is : 27.15m(89.08ft) to 31.12m(102.10ft)  
MUD\_N\_FRP = 1.05  
DFD = 1.10g/cm3(9.20lbm/gal)  
CZMD median computed in free pipe normalization interval = 1.75 MRayl

| Start Depth(ft) | Stop Depth(ft) | Start Value(Mrayl) | End Value(Mrayl) |
|-----------------|----------------|--------------------|------------------|
|-----------------|----------------|--------------------|------------------|

## Composite 1

## 2500 PSI Main Pass

## Software Version

| Acquisition System | Version        |
|--------------------|----------------|
| Maxwell 2016 SP2   | 6.2.64464.3100 |

## Composite Summary

| Run Name | Pass Objective | Direction | Top        | Bottom     | Start                   | Stop                    | DSC Mode | Depth Shift | Include Parallel Data |
|----------|----------------|-----------|------------|------------|-------------------------|-------------------------|----------|-------------|-----------------------|
| One      | Log[10]:Up     | Up        | 3626.01 ft | 5999.60 ft | 13-Aug-2016 11:46:12 AM | 13-Aug-2016 12:04:37 PM | ON       | -2.47 ft    | Yes                   |
| One      | Log[13]:Up     | Up        | 60.46 ft   | 6132.54 ft | 13-Aug-2016 12:50:55 PM | 13-Aug-2016 1:27:00 PM  | ON       | 4.04 ft     | Yes                   |

All depths are referenced to toolstring zero

| Log | Company:Noble Energy, Inc. | Well:Nugent LD06-655 |
|-----|----------------------------|----------------------|
|     |                            | Composite 1:S010     |

Description: Format: Log ( DJ Basin Ultrasonic Cement Summary Report ) Index Scale: 5 in per 100 ft Index Unit: ft Index Type: Measured Depth  
Creation Date: 13-Aug-2016 15:19:24

TIME\_1900 - Time Marked every 60.00 (s)

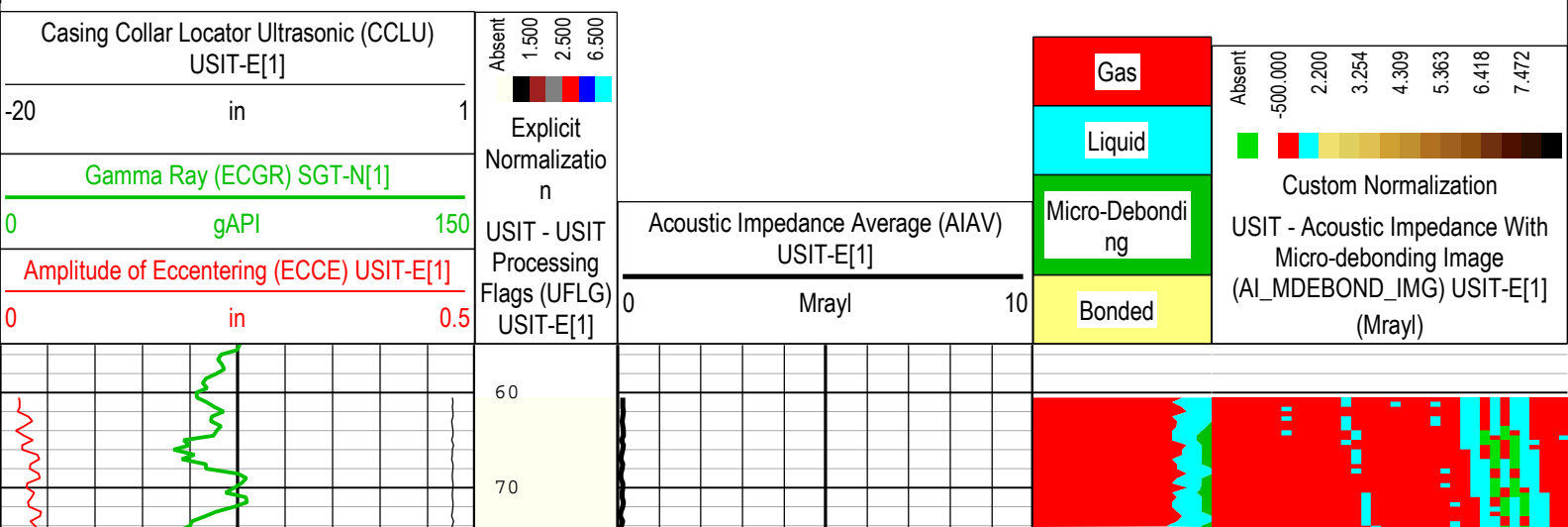

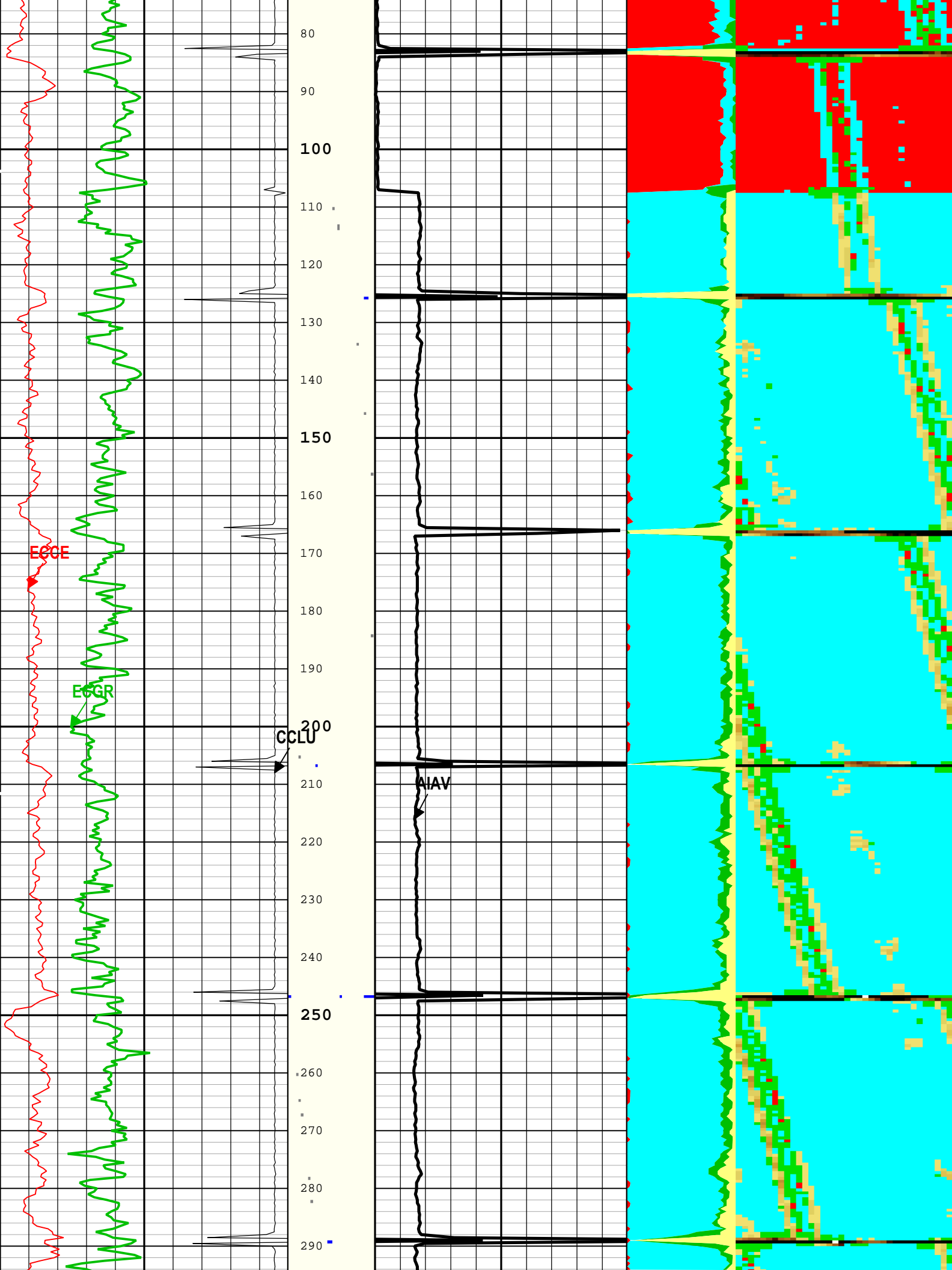

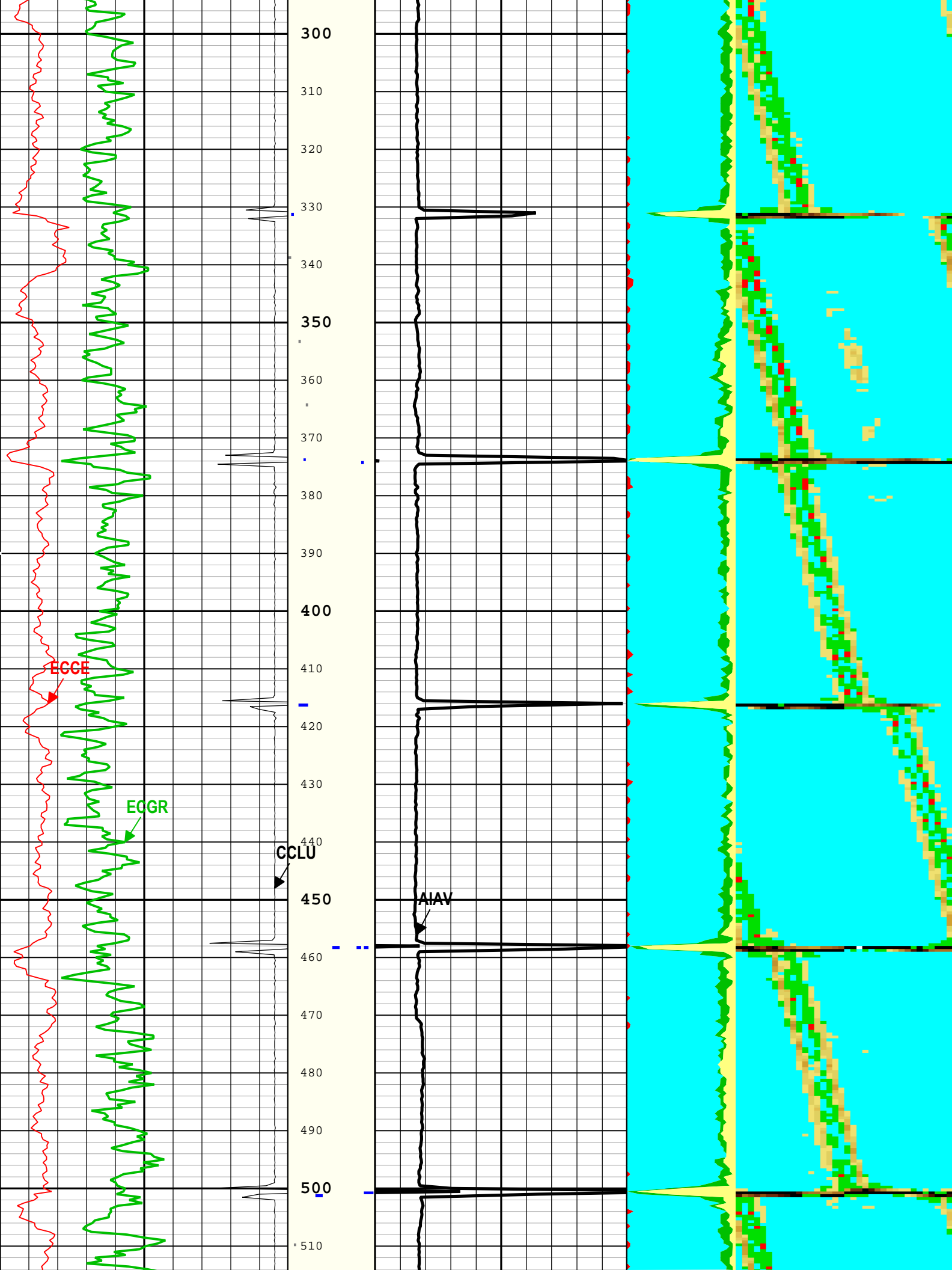

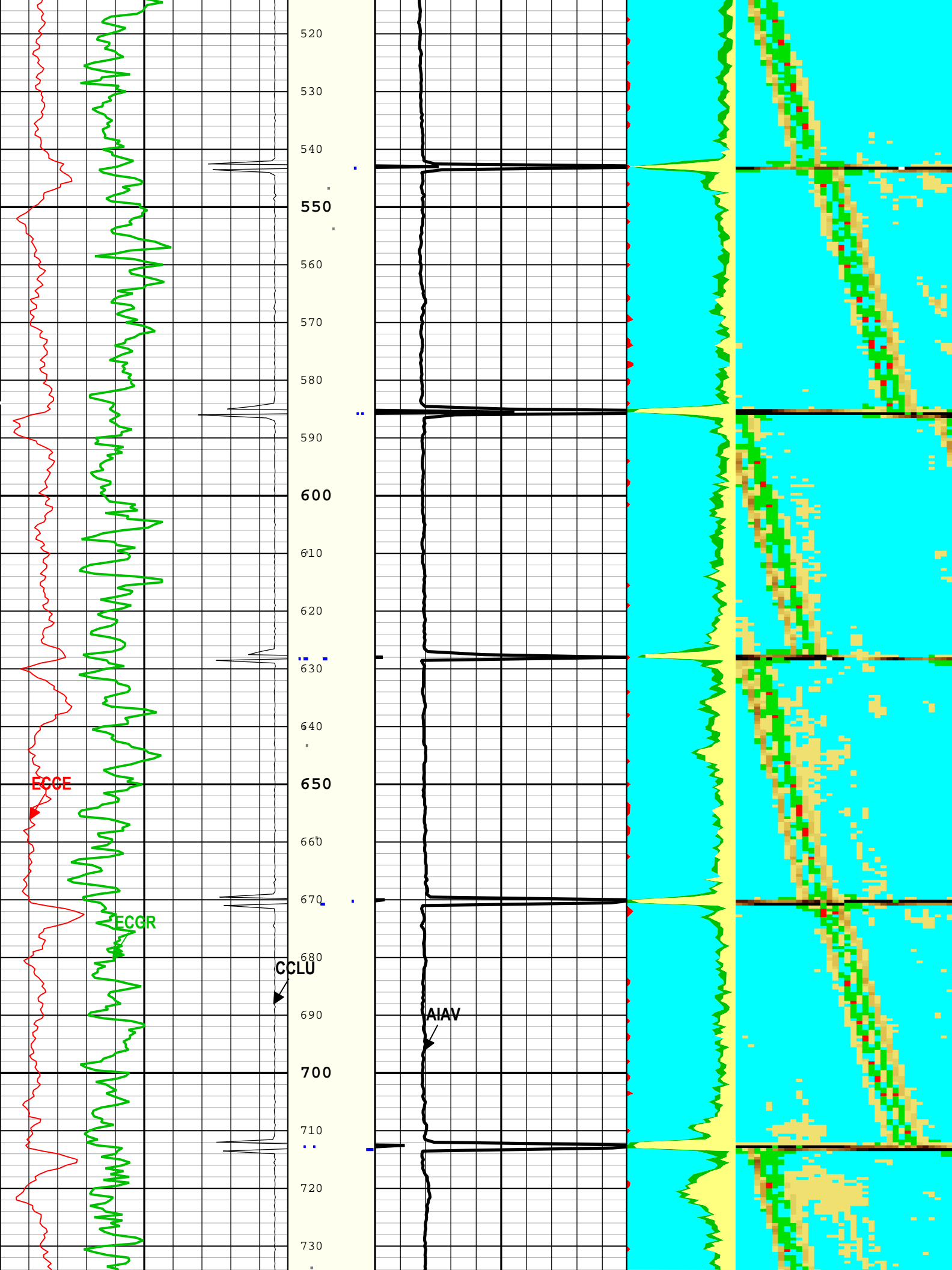



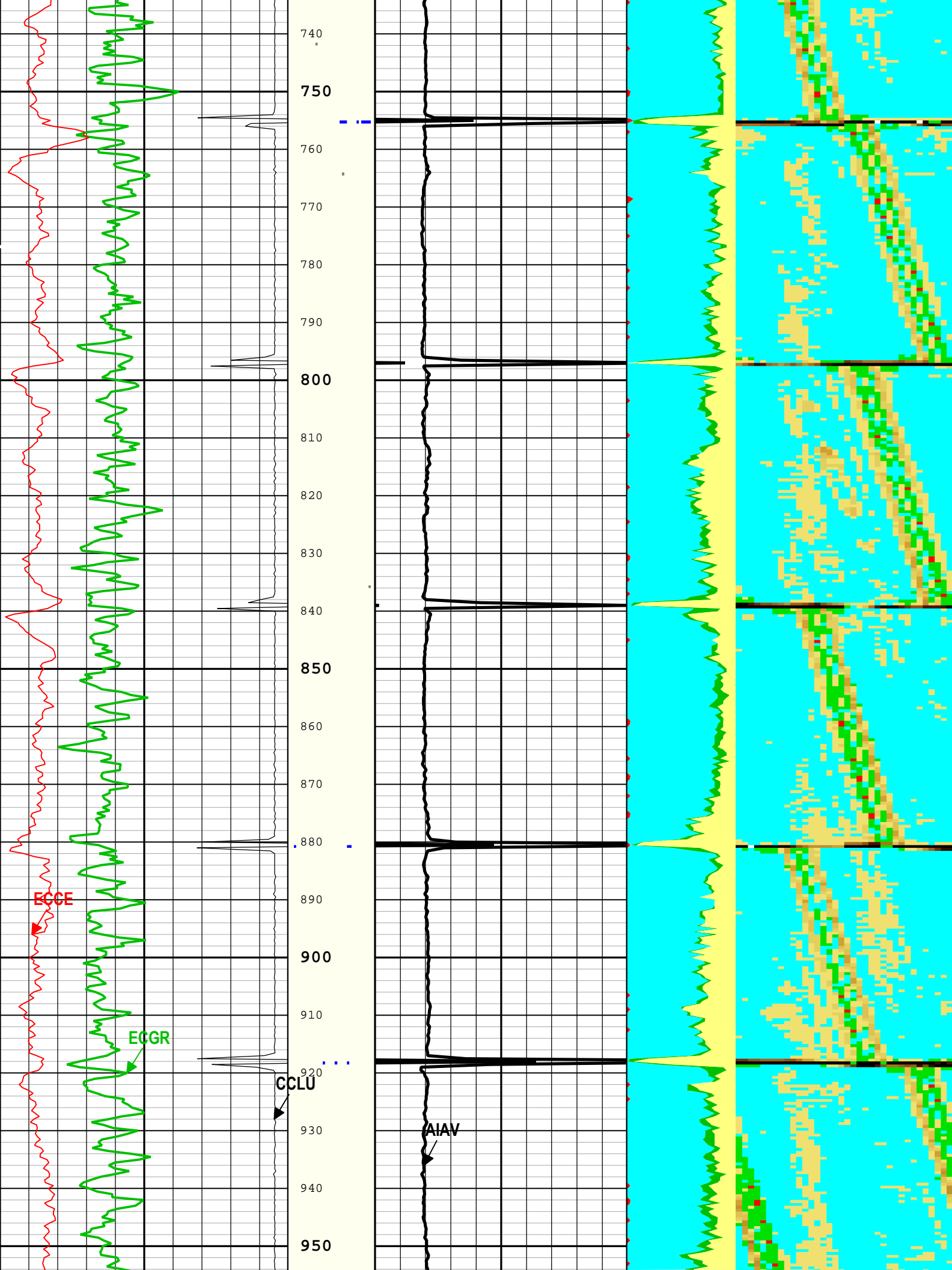

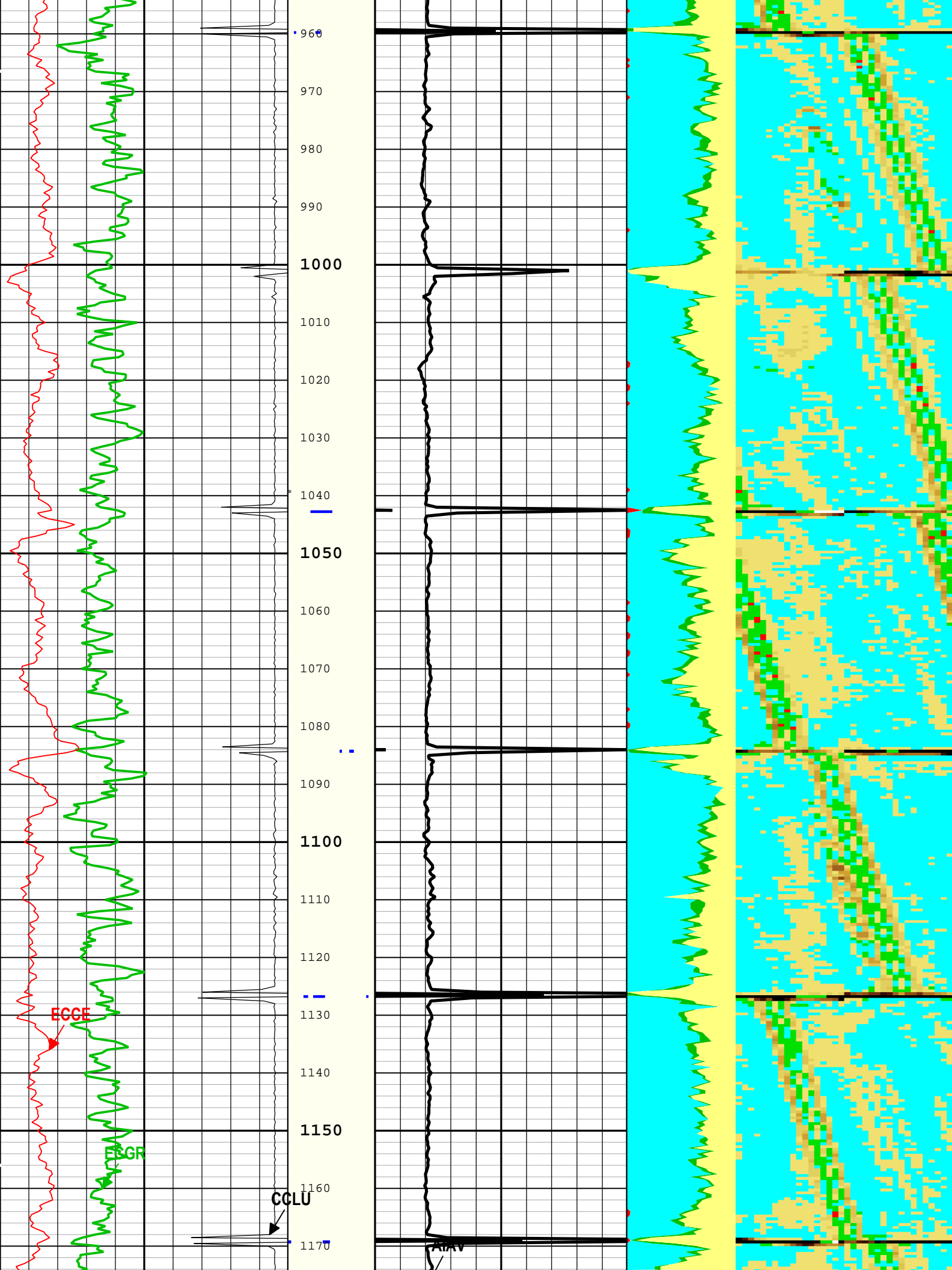

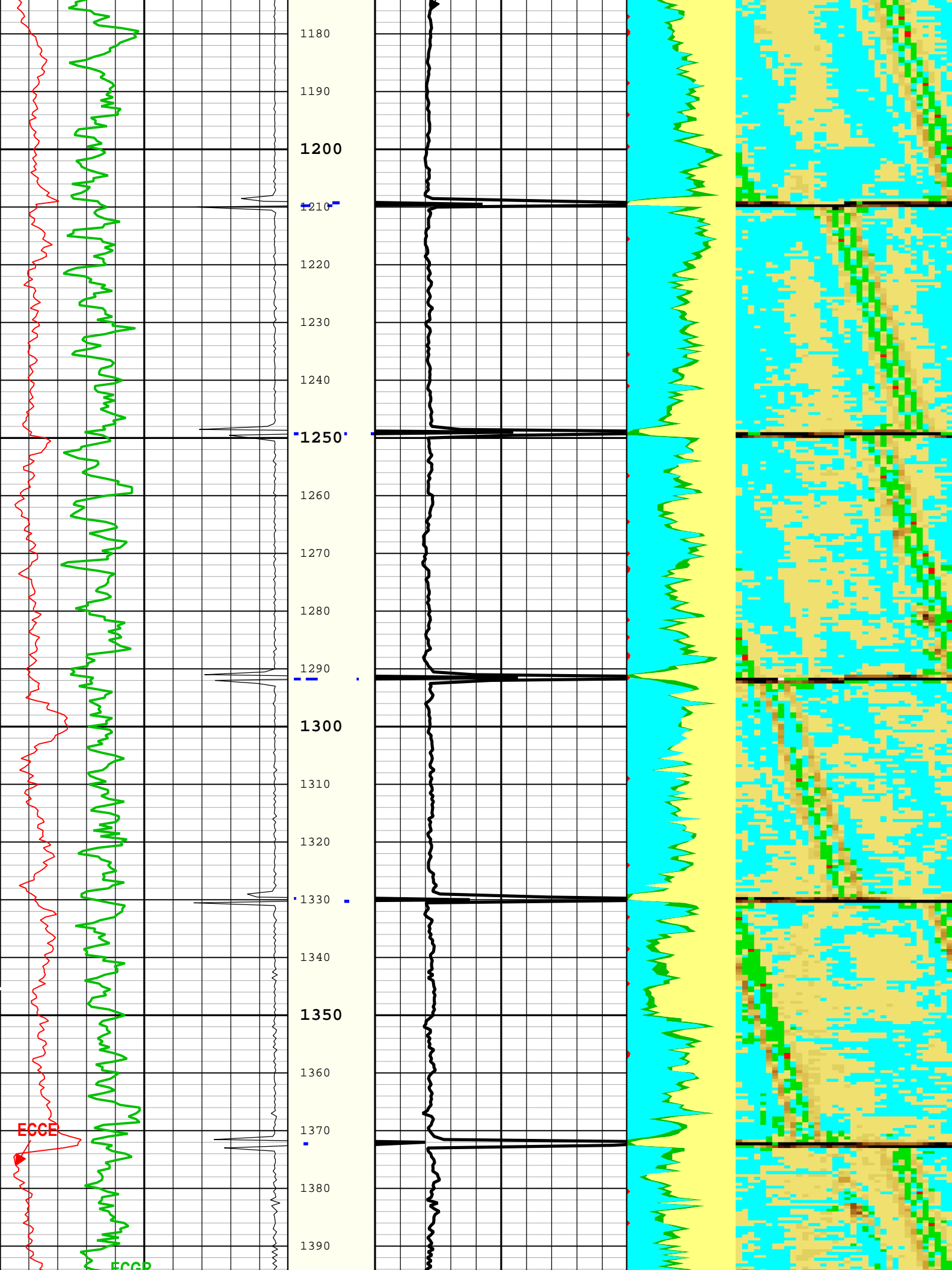

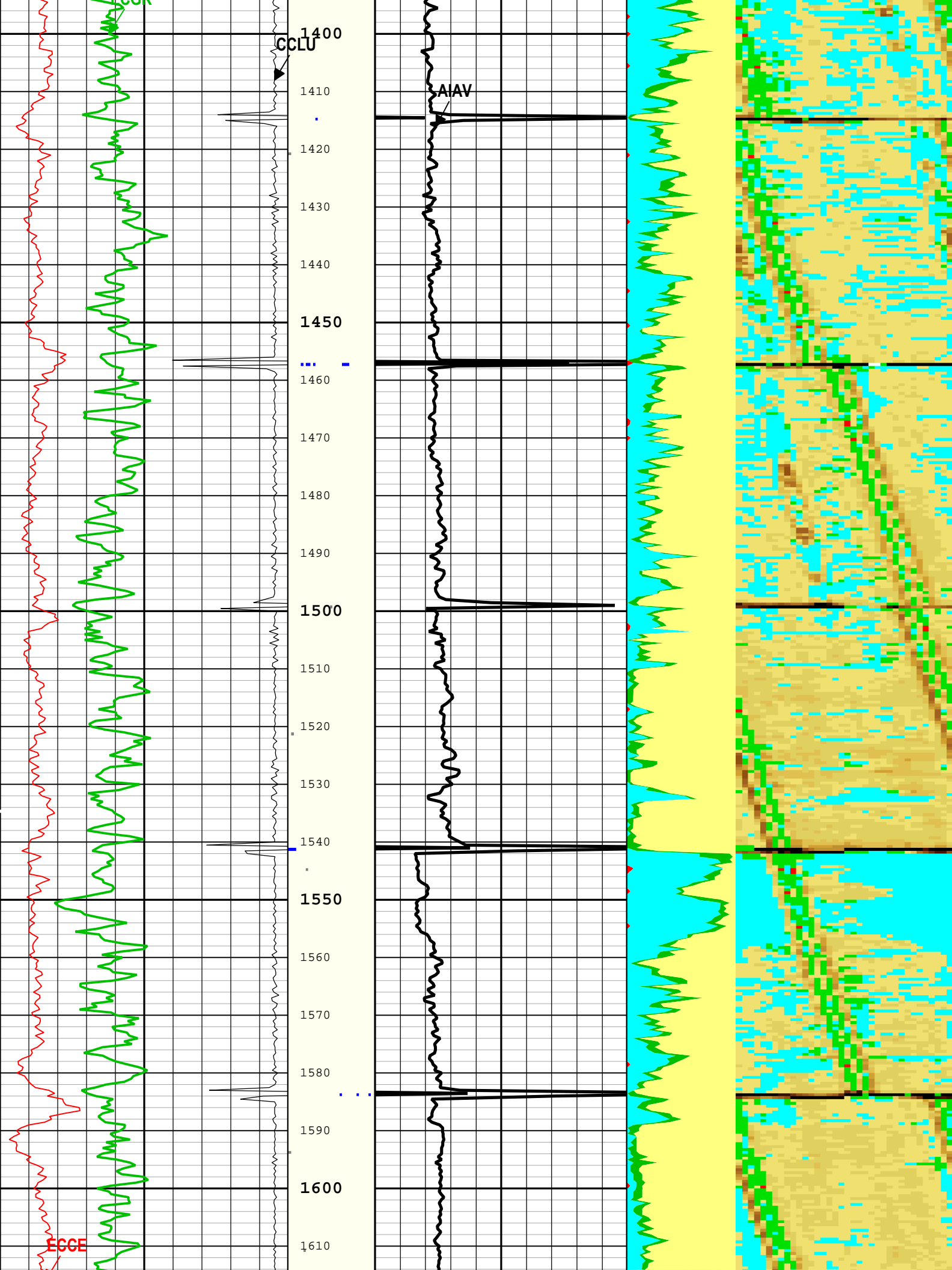

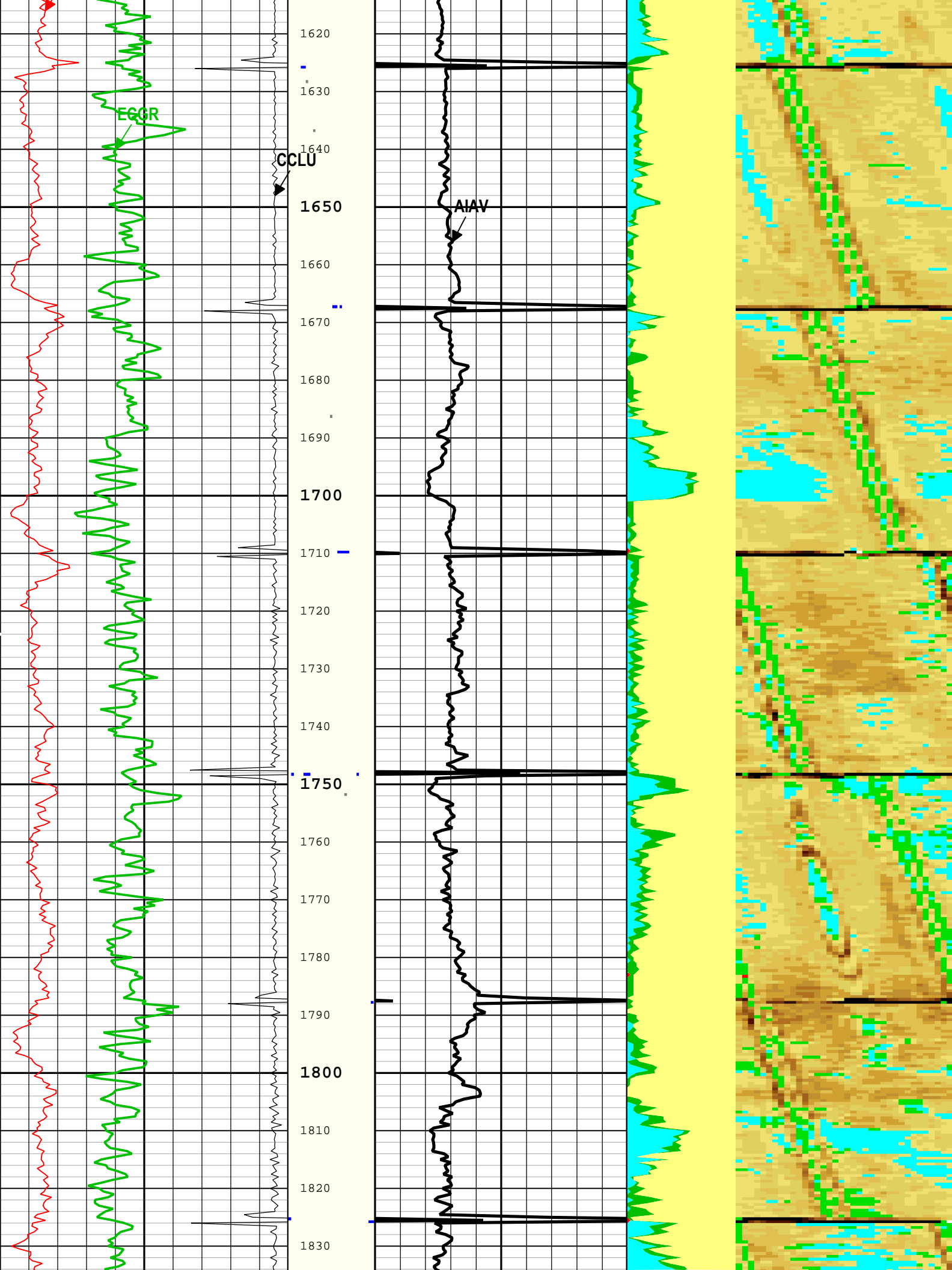

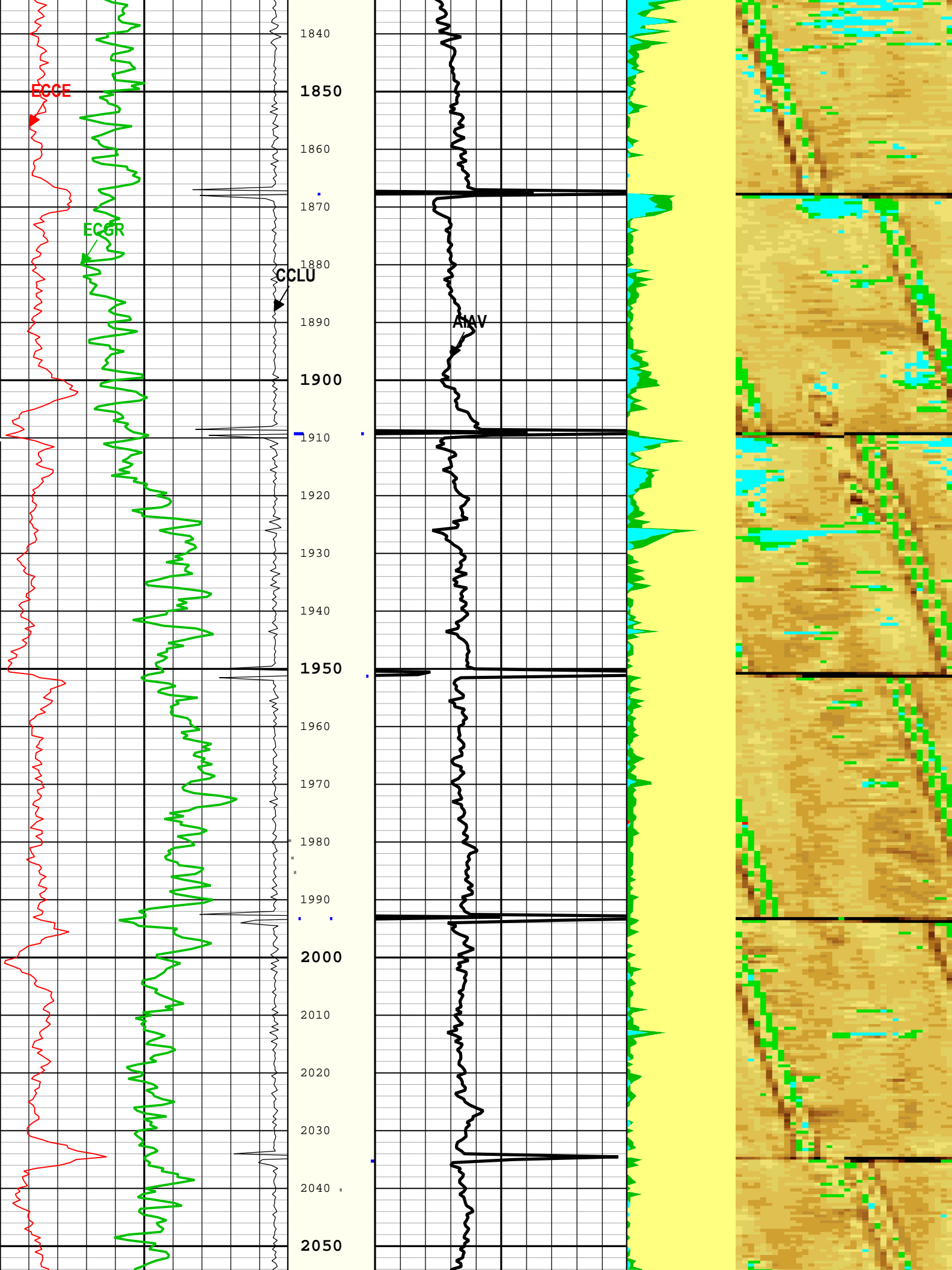

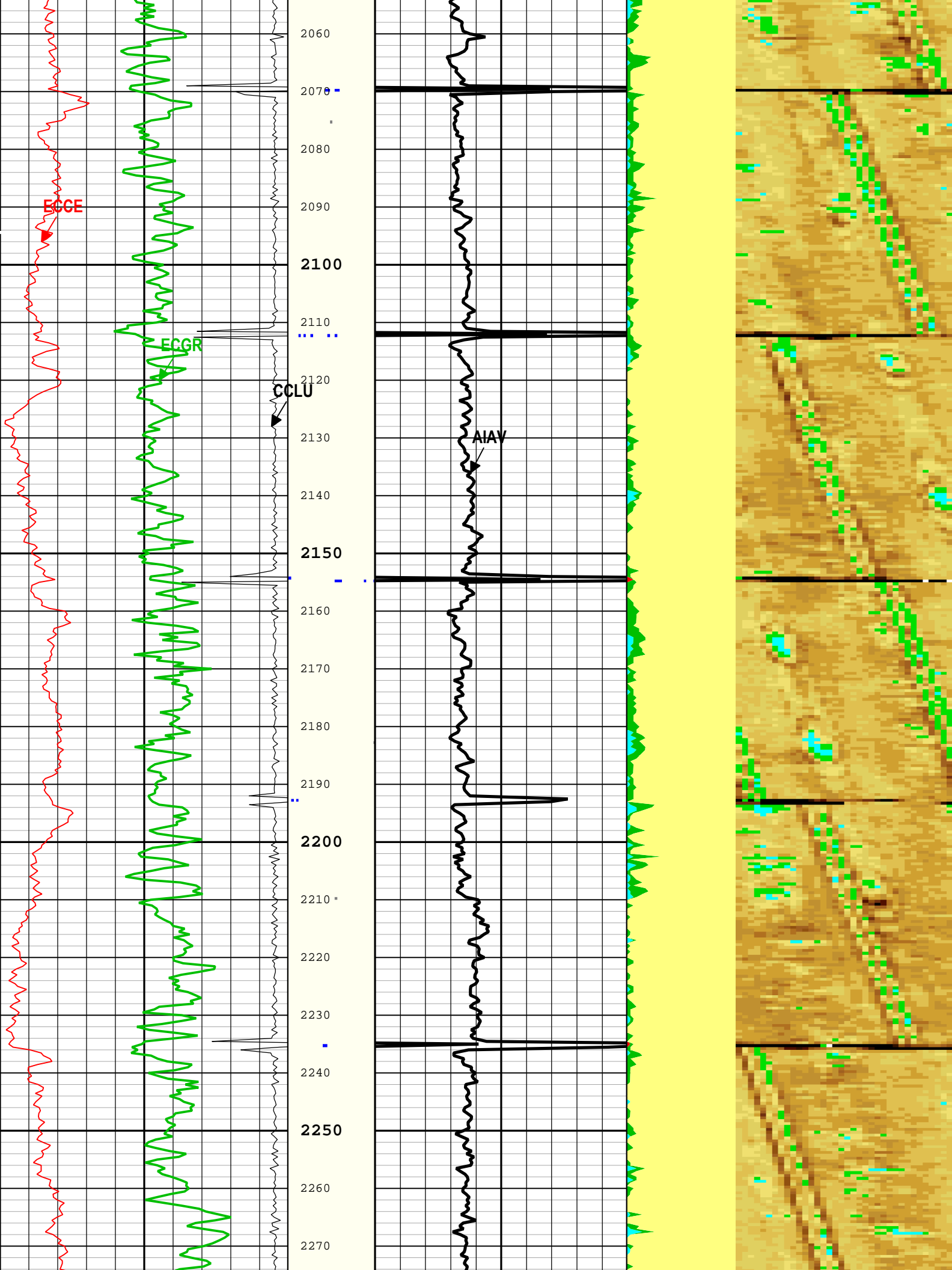

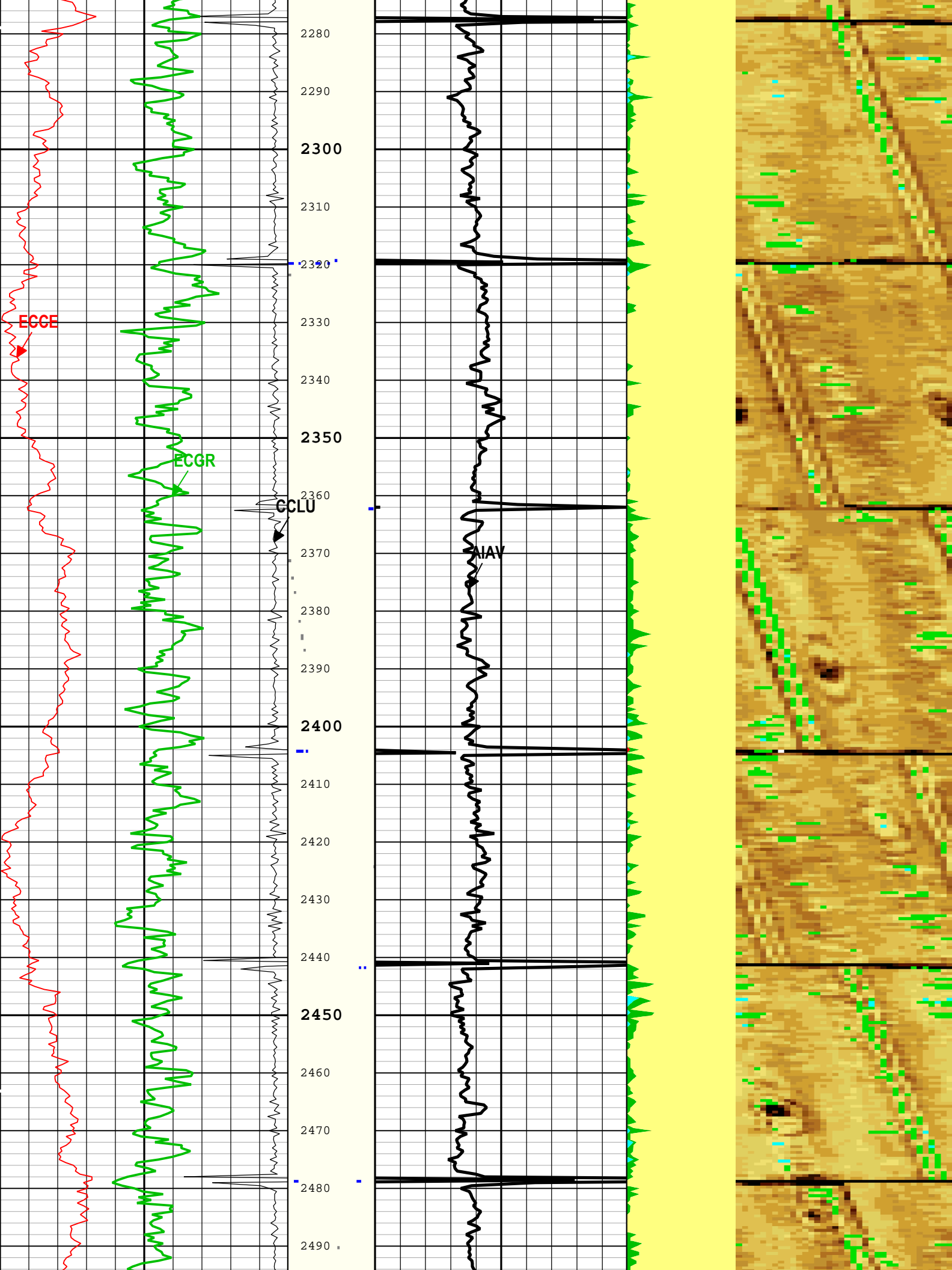



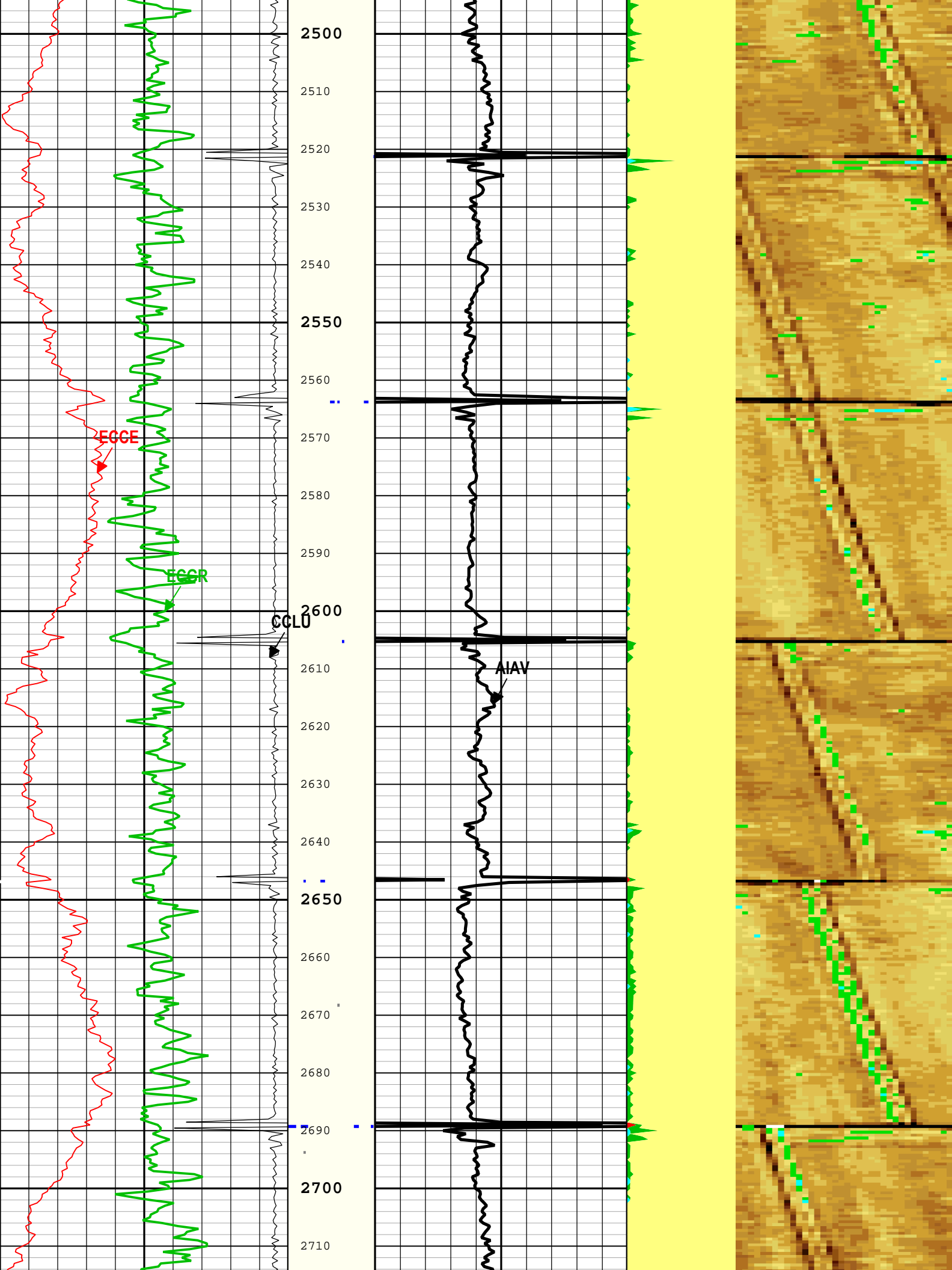

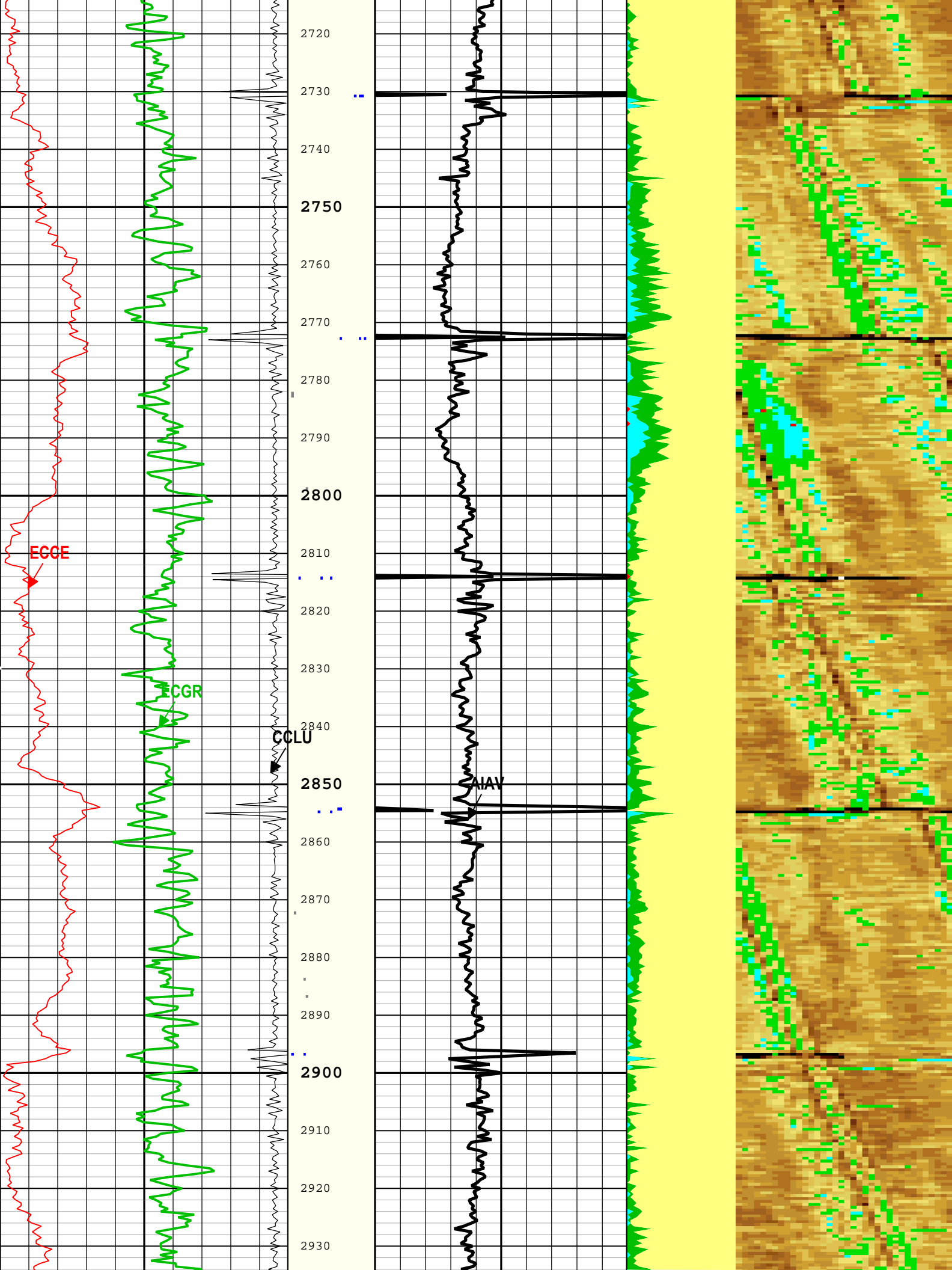

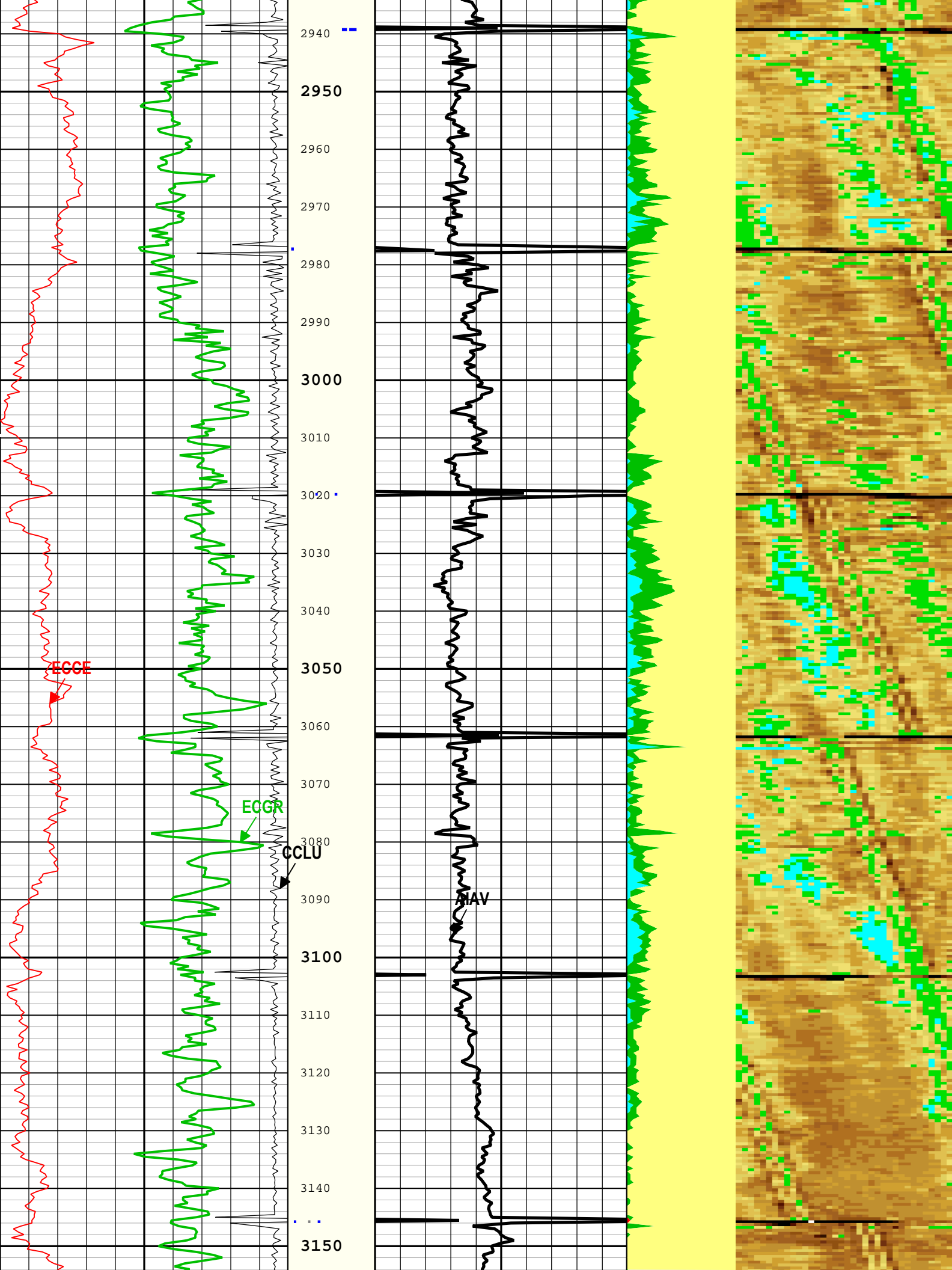

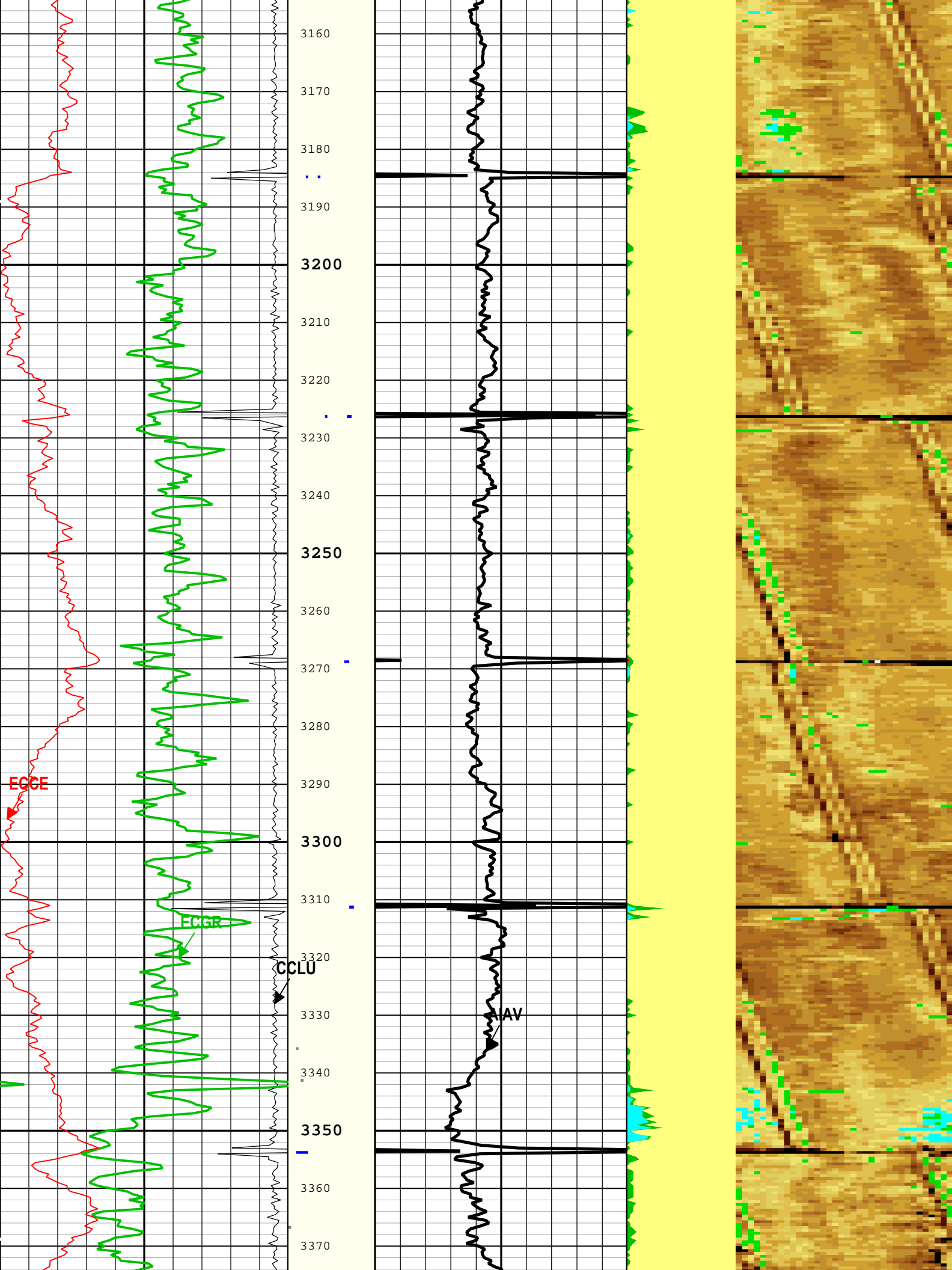

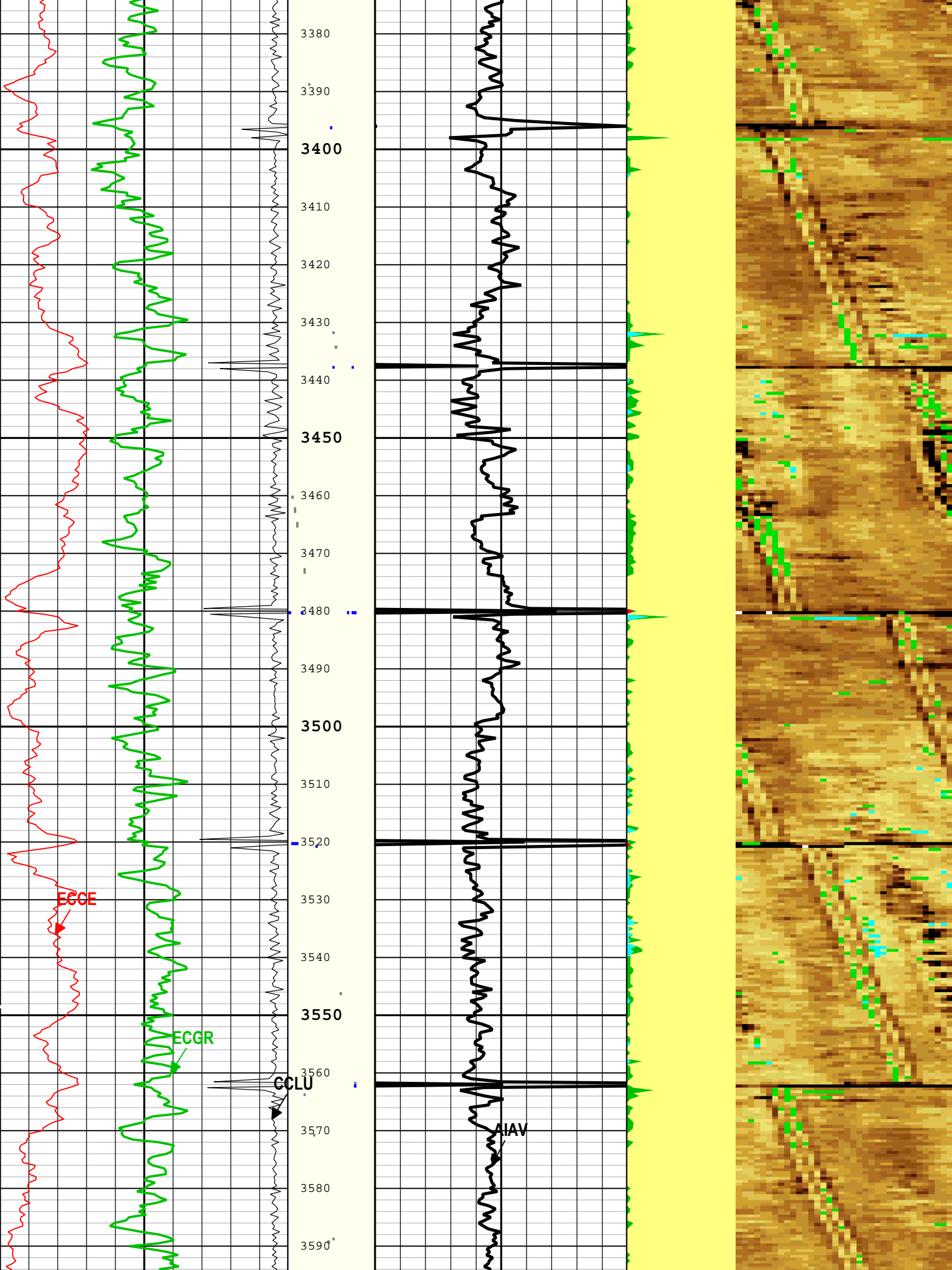

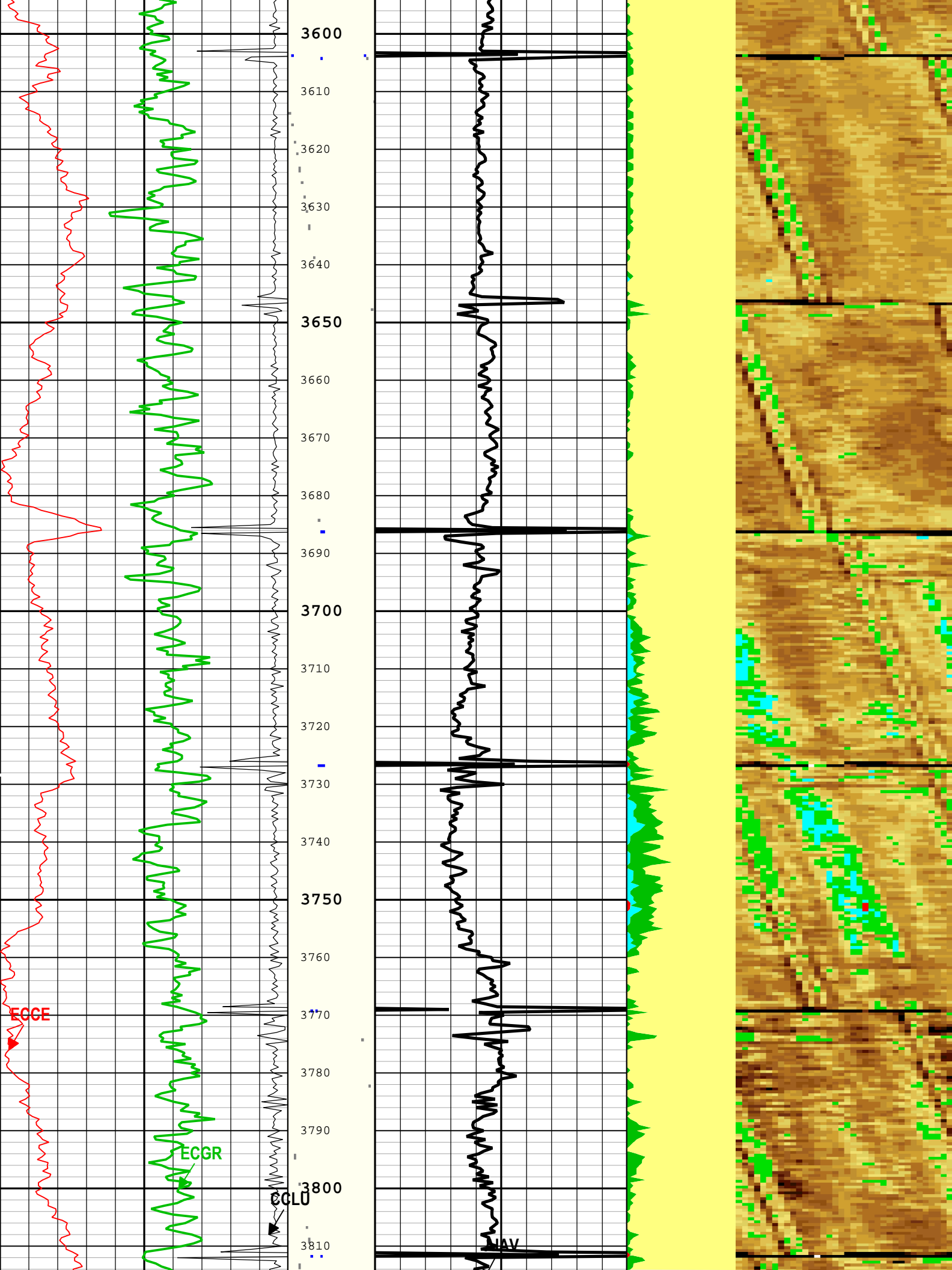

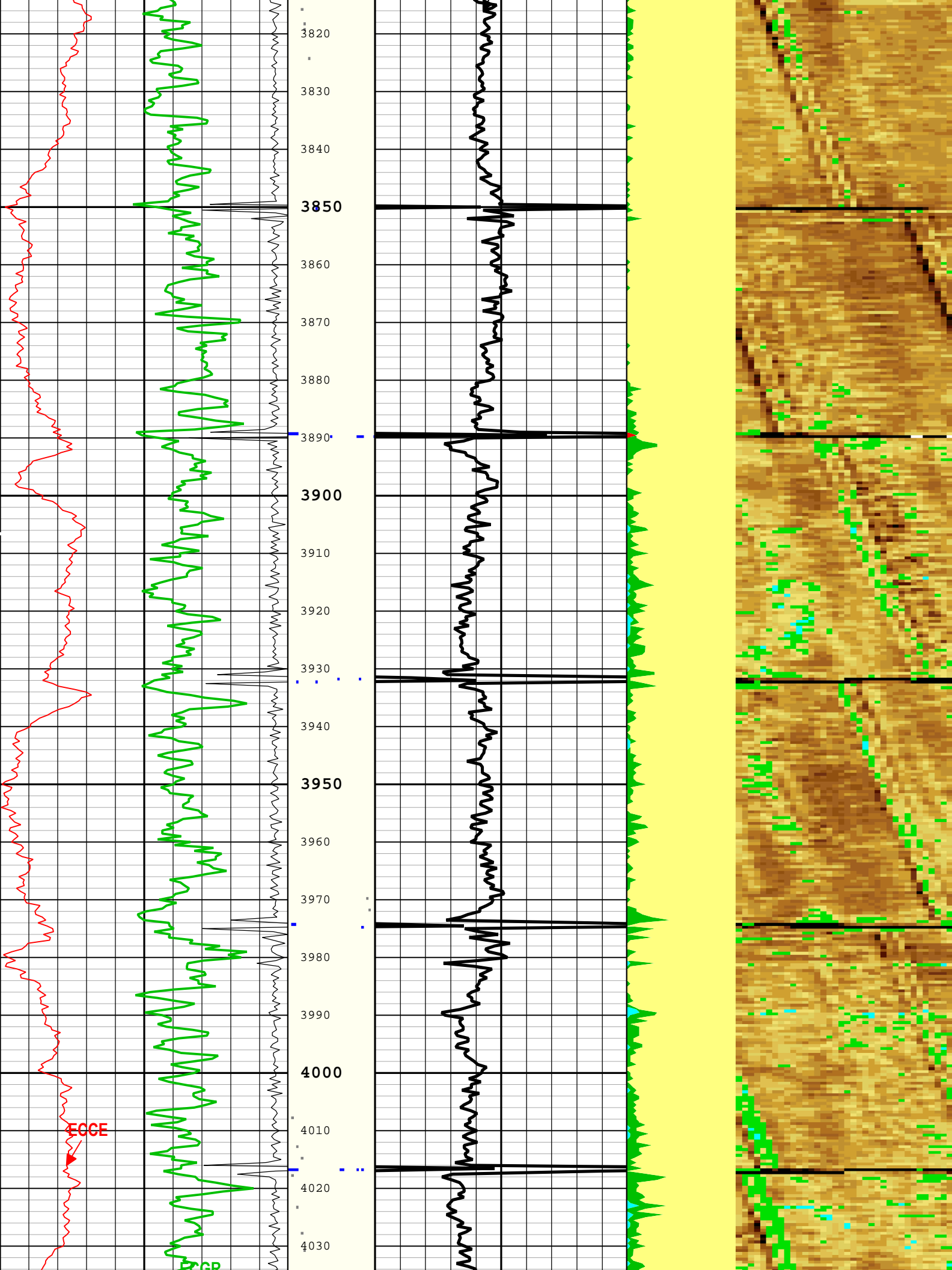

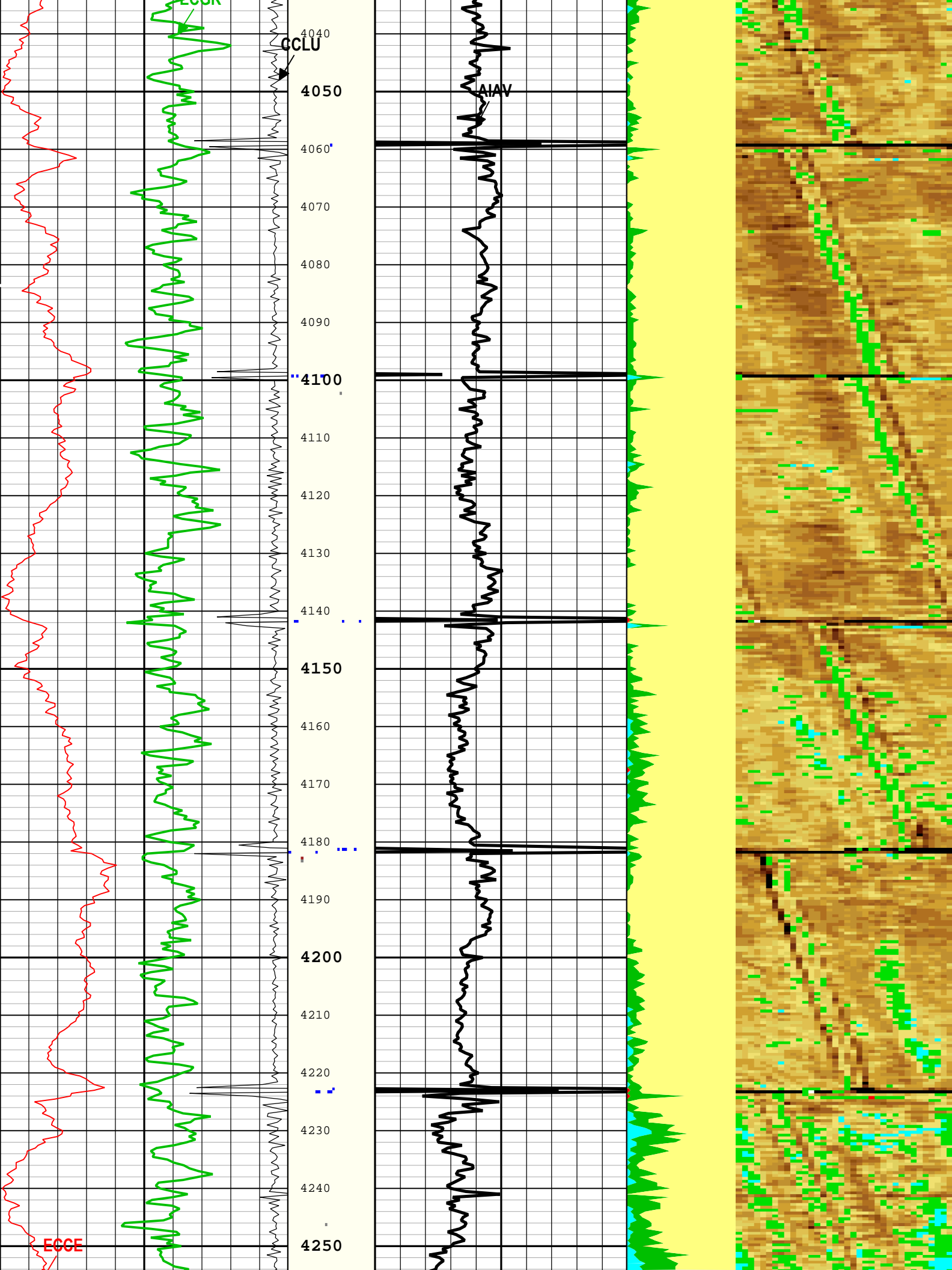



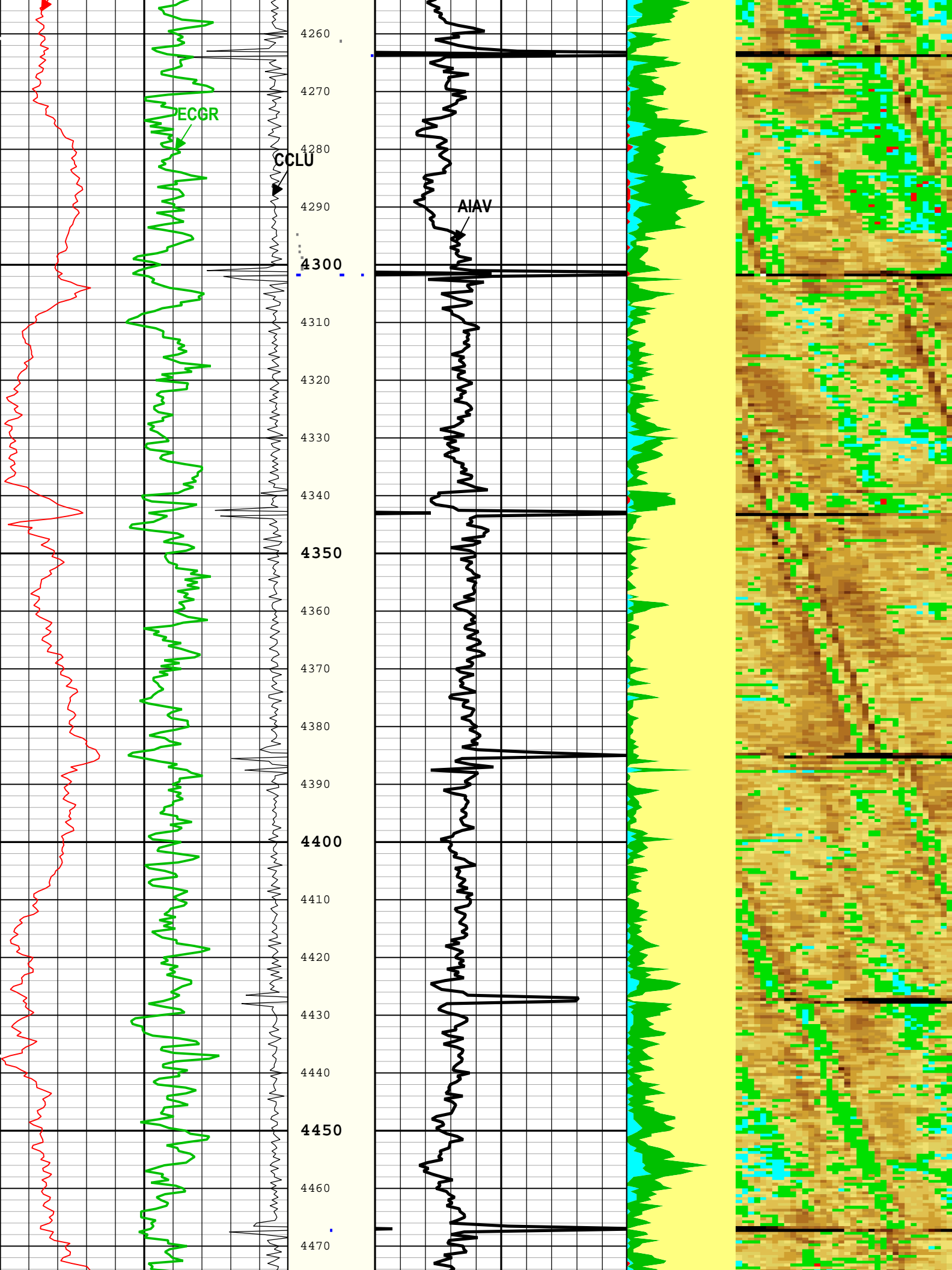

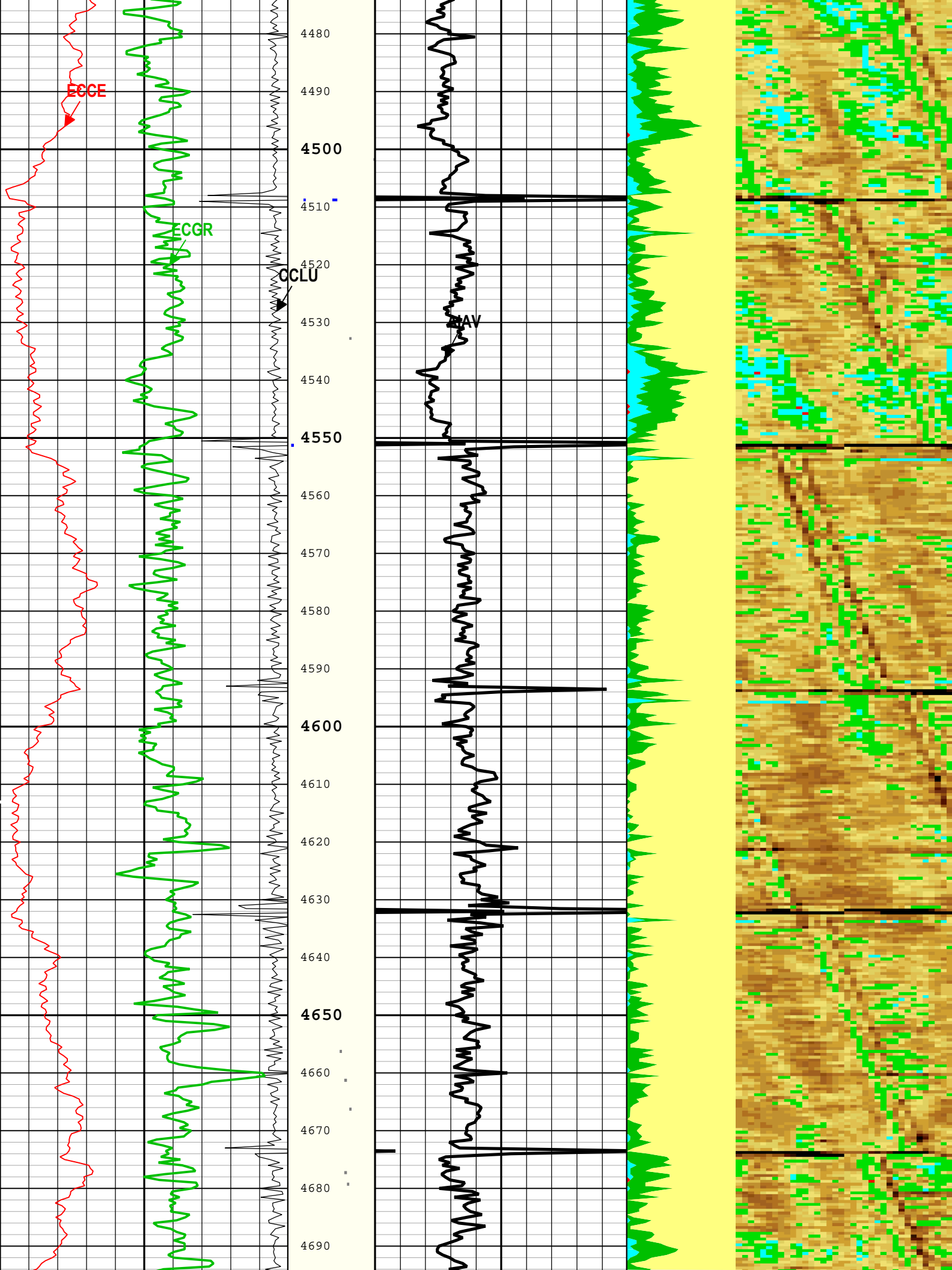

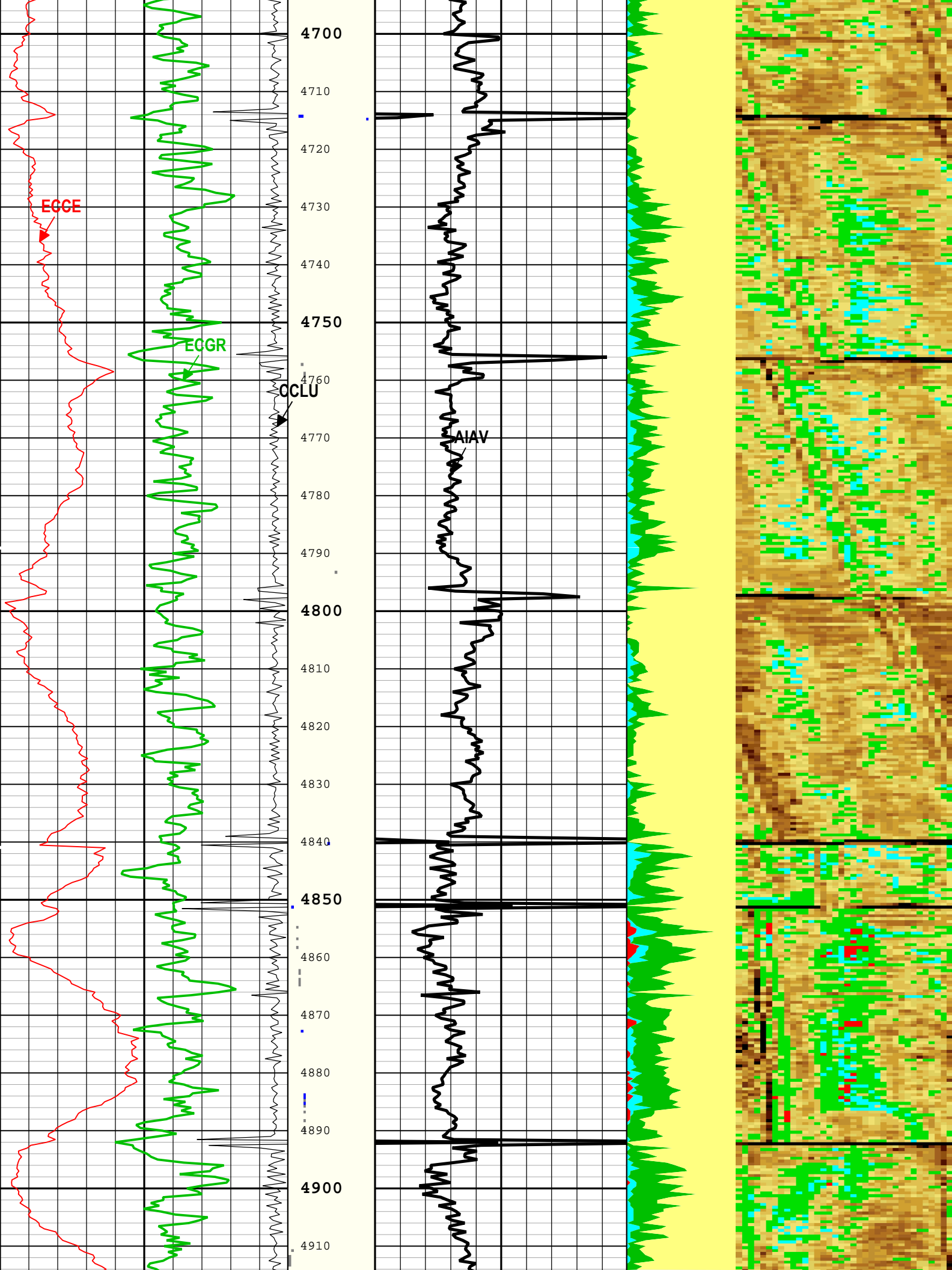

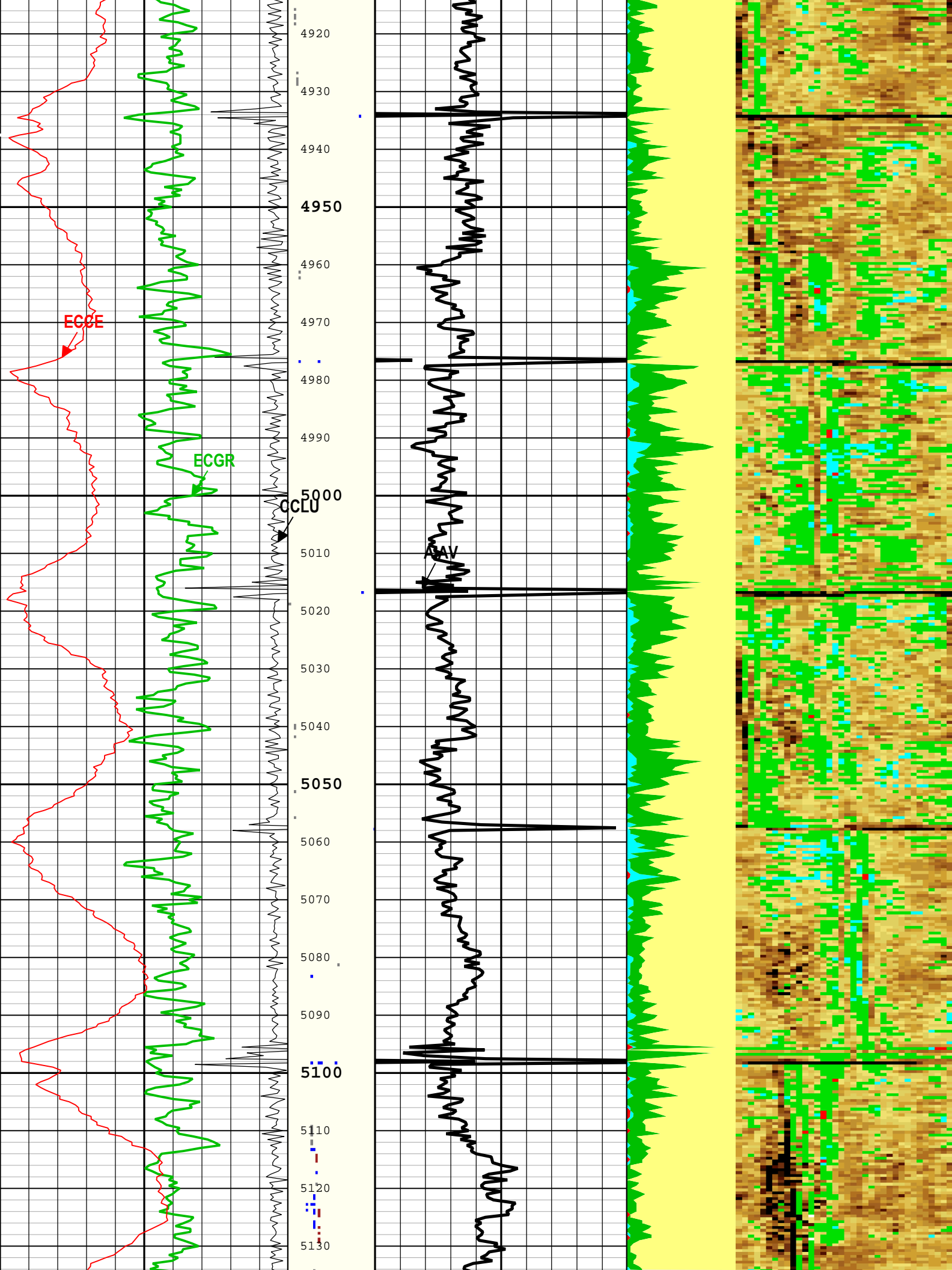

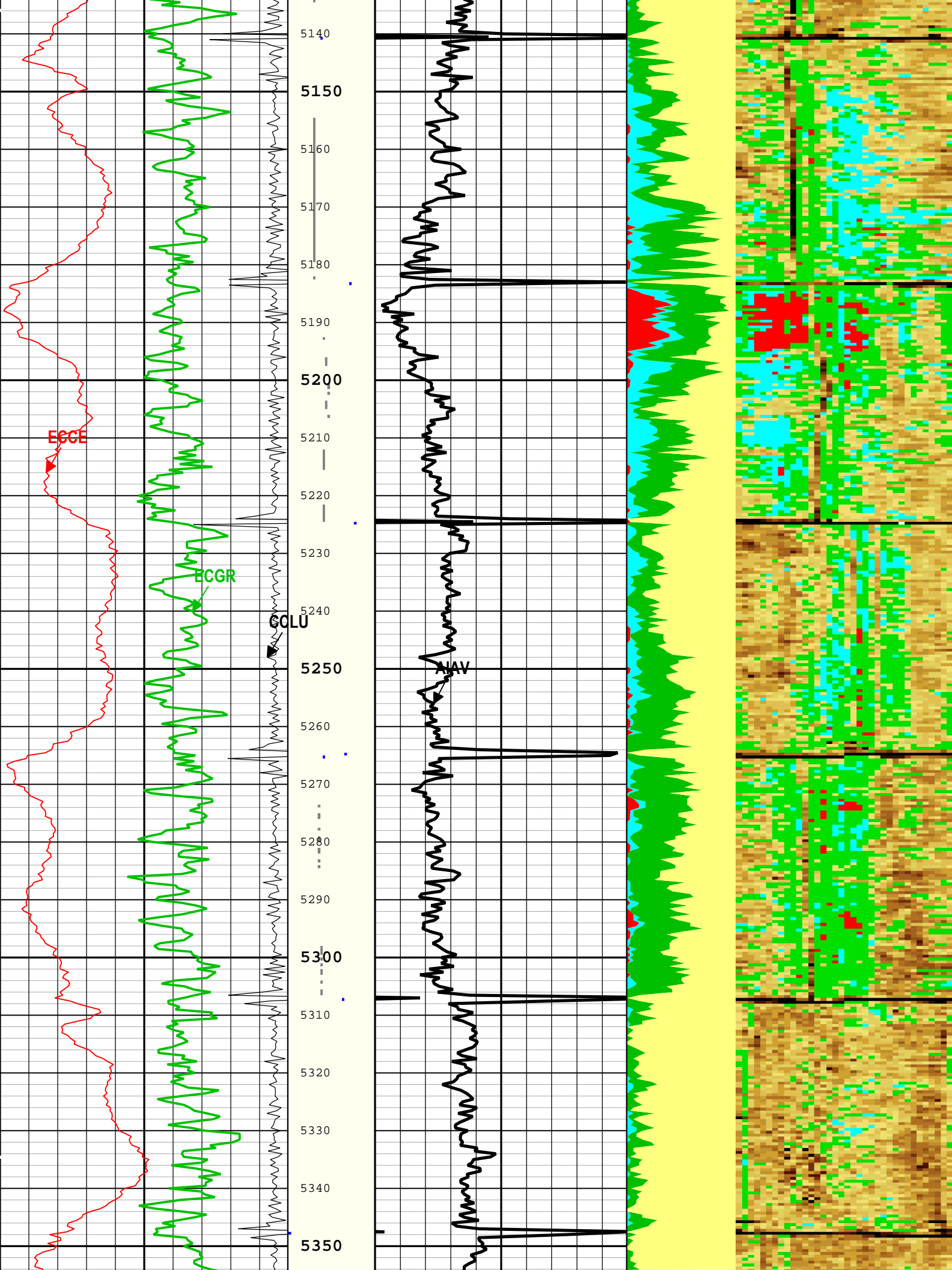

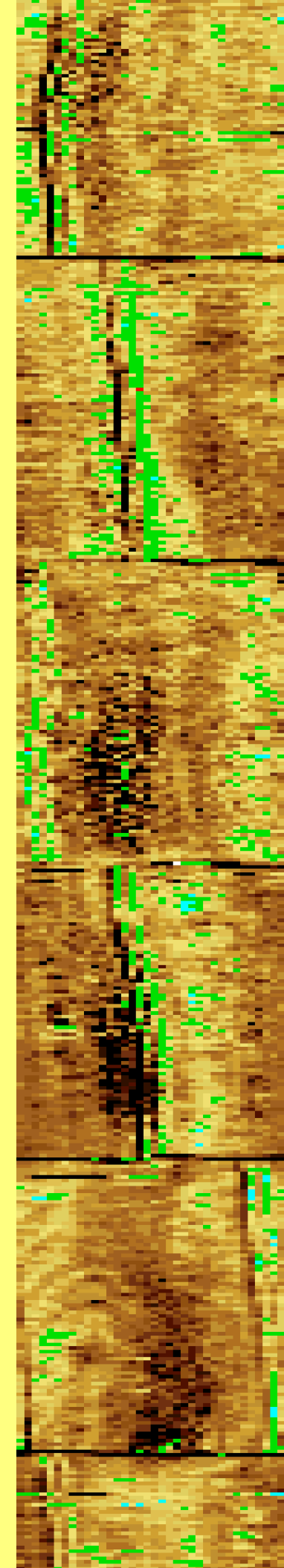
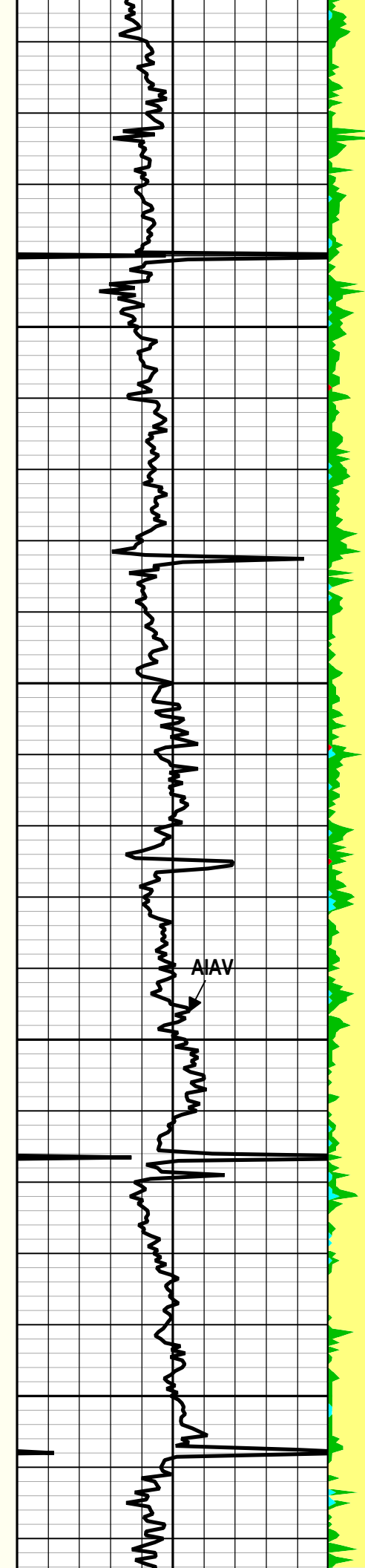
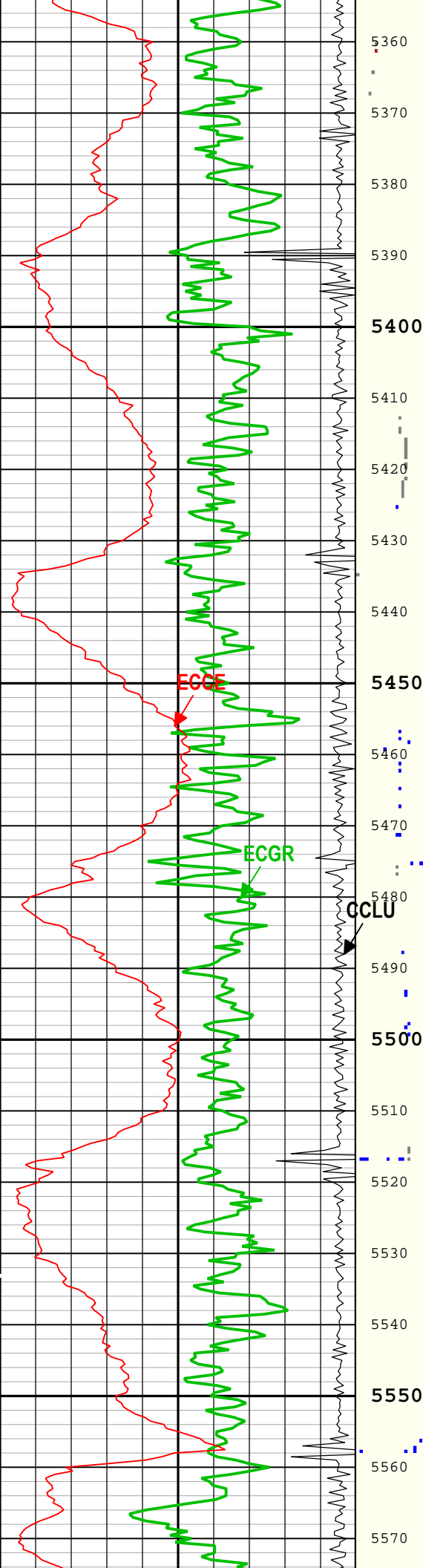

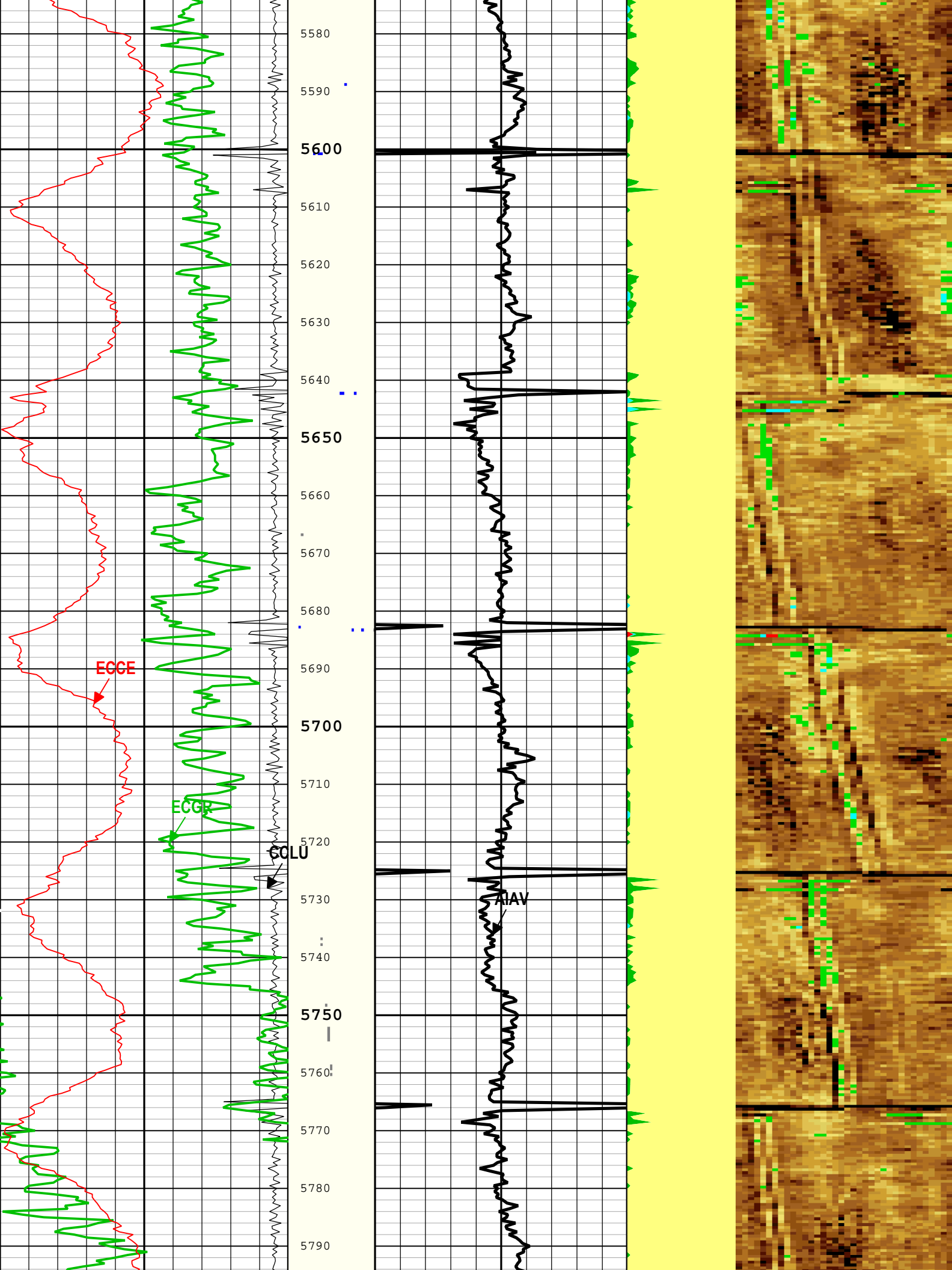



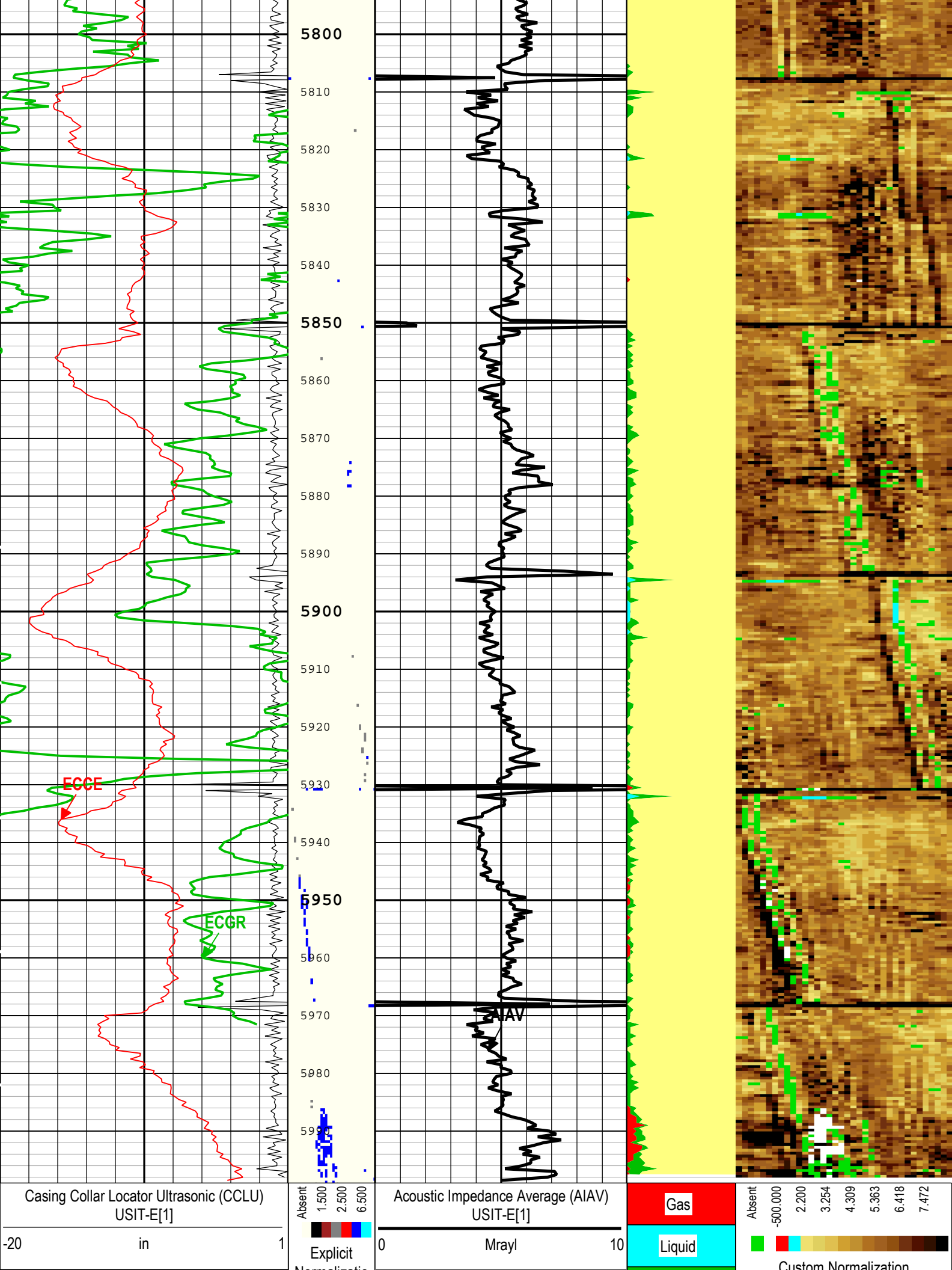



|  |      |  |                 |  |  |
|--|------|--|-----------------|--|--|
| Gamma Ray (ECGR) SGT-N[1]  |      | Normalization<br>n<br>USIT - USIT<br>Processing<br>Flags (UFLG)<br>USIT-E[1] | Micro-Debonding |  | Custom Normalization<br>USIT - Acoustic Impedance With<br>Micro-debonding Image<br>(AI_MDEBOND_IMG) USIT-E[1]<br>(Mrayl) |
| 0  | gAPI |  |                 |  |  |
| Amplitude of Eccentering (ECCE) USIT-E[1]  |      |  |                 |  |  |
| 0  | in   | 0.5  | Bonded          |  |  |
| TIME_1900 - Time Marked every 60.00 (s)  |      |  |                 |  |  |
| Description:    Format: Log ( DJ Basin Ultrasonic Cement Summary Report )    Index Scale: 5 in per 100 ft    Index Unit: ft    Index Type: Measured Depth<br>Creation Date: 13-Aug-2016 15:19:24 |      |  |                 |  |  |

Channel Processing Parameters

| One: Parameters   |  |           |                |         |
|-------------------|--|-----------|----------------|---------|
| Parameter         | Description  | Tool      | Value          | Unit    |
| ISSBAR            | Barite Mud Presence Flag                             | Borehole  | No             |         |
| BHS               | Borehole Status (Open or Cased Hole)                 | Borehole  | Cased          |         |
| BS                | Bit Size   | WLSESSION | Depth Zoned    | in      |
| CBLO              | Casing Bottom (Logger)                               | WLSESSION | 16119          | ft      |
| CDEN              | Cement Density                                       | SGT-N     | 16.69          | lbm/gal |
| CMTY(U-USIT_CEMT) | Cement Type  | USIT-E    | Regular Cement |         |
| DFD               | Drilling Fluid Density                               | Borehole  | 9.2            | lbm/gal |
| DFT               | Drilling Fluid Type                                  | Borehole  | Water          |         |
| DTMD              | Borehole Fluid Slowness                              | Borehole  | 206            | us/ft   |
| FDII              | FPM Data Interpolation Interval                      | USIT-E    | 0              | ft      |
| GCSE_DOWN_PASS    | Generalized Caliper Selection for WL Log Down Passes | Borehole  | BS(RT)         |         |
| GCSE_UP_PASS      | Generalized Caliper Selection for WL Log Up Passes   | Borehole  | BS(RT)         |         |
| HEMA              | Hematite Presence Flag                               | Borehole  | No             |         |
| ICE_PROCESS       | ICE Processing                                       | USIT-E    | Yes            |         |
| IMAR              | Image Rotation                                       | USIT-E    | Off            |         |
| MEAS_WLEN         | Tcube Processing Window Length in Measurement Mode   | USIT-E    | 22.44          | us      |
| MUD_N_FRP         | Free Pipe Mud Normalization Factor                   | USIT-E    | 1.05           |         |
| U-USIT_DFSZ       | Drilling Fluid Specific Acoustic Impedance           | USIT-E    | 0.1            | Mrayl   |
| UFGDE             | Fiberglass Density                                   | USIT-E    | 16.27          | lbm/gal |
| UFGPS             | Fiberglass Processing Selection                      | USIT-E    | No             |         |
| UFGVL             | Fiberglass Velocity                                  | USIT-E    | 9678.48        | ft/s    |
| USI_FSOD          | USIT USI Fluid Slowness Fits Casing Outer Diameter   | USIT-E    | 0_OFF          |         |
| USI_FVEL_SEL      | USI Fluid Velocity Selection                         | USIT-E    | Automatic      |         |
| USI_ZMUD_SEL      | USI Mud Impedance Selection                          | USIT-E    | FreePipe Norm. |         |
| ZMUD              | Acoustic Impedance of Mud                            | Borehole  | 1.7            | Mrayl   |
| ZTCM              | Acoustic Impedance Threshold for Cement              | USIT-E    | 2.2            | Mrayl   |
| ZTGS              | Acoustic Impedance Threshold for Gas                 | USIT-E    | 0.3            | Mrayl   |

OneDepth Zoned Parameters

| Parameter | Value | Start ( ft ) | Stop ( ft ) |
|-----------|-------|--------------|-------------|
| BS        | 16    | 55           | 110         |
| BS        | 13.5  | 110          | 1934        |
| BS        | 8.5   | 1934         | 5999        |

All depth are actual.

Tool Control Parameters

| One: Parameters |                           |        |       |      |
|-----------------|---------------------------|--------|-------|------|
| Parameter       | Description               | Tool   | Value | Unit |
| AGMN            | Minimum Gain of Cartridge | USIT-E | -12   | dB   |
| AGMX            | Maximum Gain of Cartridge | USIT-E | 54    | dB   |

|               |                                      |        |                                  |    |
|---------------|--------------------------------------|--------|----------------------------------|----|
| U-USIT_DDT5   | USIT Downhole Decimation for T5 only | USIT-E | 0_NONE                           |    |
| EMXV          | EMEX Voltage                         | USIT-E | 125                              | V  |
| HRES          | Horizontal Resolution                | USIT-E | 10 deg                           |    |
| TMUC          | Type of Mud                          | USIT-E | BRI                              |    |
| ULOG          | Logging Objective                    | USIT-E | MEASUREMENT                      |    |
| UMFR          | Modulation Frequency                 | USIT-E | 333333                           | Hz |
| USFR          | Ultrasonic Sampling Frequency        | USIT-E | 500000                           | Hz |
| UPAT          | USIT Emission Pattern                | USIT-E | Pattern 375 KHz                  |    |
| UWKM          | USIT Working Mode                    | USIT-E | Uncompressed 10 deg at 6.0 in LF |    |
| USIT_DEPTHLOG | Starting Depth Log for Ultrasonics   | USIT-E | 5000                             | ft |
| WINB          | Window Begin Time                    | USIT-E | Time Zoned                       | us |
| WINE          | Window End Time                      | USIT-E | Time Zoned                       | us |

OneTime Zoned Parameters

| Pass Log[10]:Up |       |                      |                      |                    |                   |
|-----------------|-------|----------------------|----------------------|--------------------|-------------------|
| Parameter       | Value | Start Time           | Stop Time            | Start Depth ( ft ) | Stop Depth ( ft ) |
| WINB            | 31.88 | 13-Aug-2016 11:46:12 | 13-Aug-2016 11:46:34 | 5999.6             | 5991.42           |
| WINB            | 30    | 13-Aug-2016 11:46:34 | 13-Aug-2016 12:04:37 | 5991.42            | 3626.01           |
| WINE            | 71.88 | 13-Aug-2016 11:46:12 | 13-Aug-2016 12:04:37 | 5999.6             | 3626.01           |

| Pass Log[13]:Up |    |                      |                      |         |         |
|-----------------|----|----------------------|----------------------|---------|---------|
| WINB            | 32 | 13-Aug-2016 12:59:41 | 13-Aug-2016 13:27:00 | 4840.92 | 60.87   |
| WINE            | 74 | 13-Aug-2016 12:50:55 | 13-Aug-2016 13:04:45 | 4840.92 | 3948.79 |
| WINE            | 72 | 13-Aug-2016 13:04:45 | 13-Aug-2016 13:27:00 | 3948.79 | 60.87   |

All depth are at tool zero.

One

0 PSI Repeat Pass

| Software Version   |  |                |  |
|--------------------|--|----------------|--|
| Acquisition System |  | Version        |  |
| Maxwell 2016 SP2   |  | 6.2.64464.3100 |  |

| Pass Summary |                |           |            |            |                         |                         |          |             |                       |
|--------------|----------------|-----------|------------|------------|-------------------------|-------------------------|----------|-------------|-----------------------|
| Run Name     | Pass Objective | Direction | Top        | Bottom     | Start                   | Stop                    | DSC Mode | Depth Shift | Include Parallel Data |
| One          | Log[7]:Up      | Up        | 1688.46 ft | 2205.83 ft | 13-Aug-2016 10:32:32 AM | 13-Aug-2016 10:35:48 AM | ON       | 1.56 ft     | Yes                   |

All depths are referenced to toolstring zero

| Log | Company:Noble Energy, Inc. |  |  |  | Well:Nugent LD06-655 |  |  |  |
|-----|----------------------------|--|--|--|----------------------|--|--|--|
|     |                            |  |  |  | One: Log[7]:Up:S010  |  |  |  |

Description:    Format: Log ( DJ Basin Ultrasonic Cement Summary Report )    Index Scale: 5 in per 100 ft    Index Unit: ft    Index Type: Measured Depth  
Creation Date: 13-Aug-2016 15:19:31

TIME\_1900 - Time Marked every 60.00 (s)

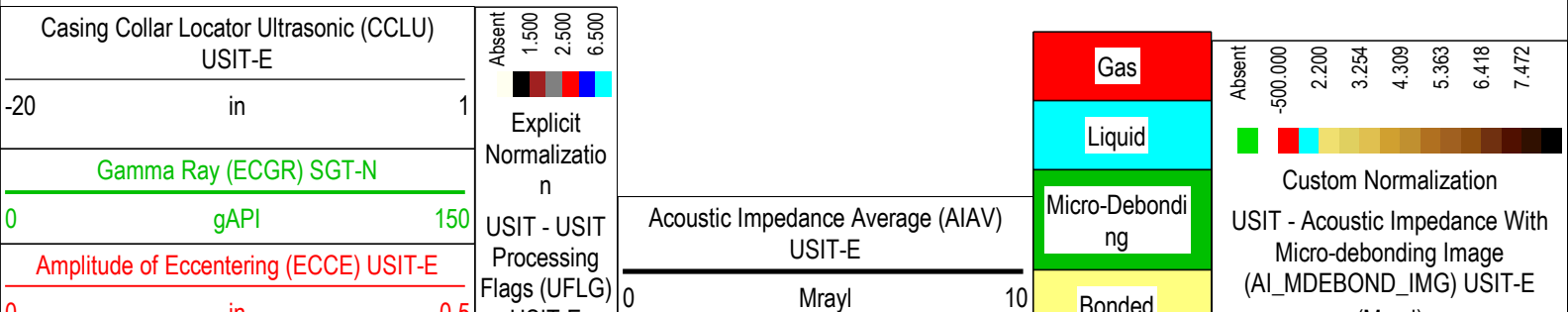

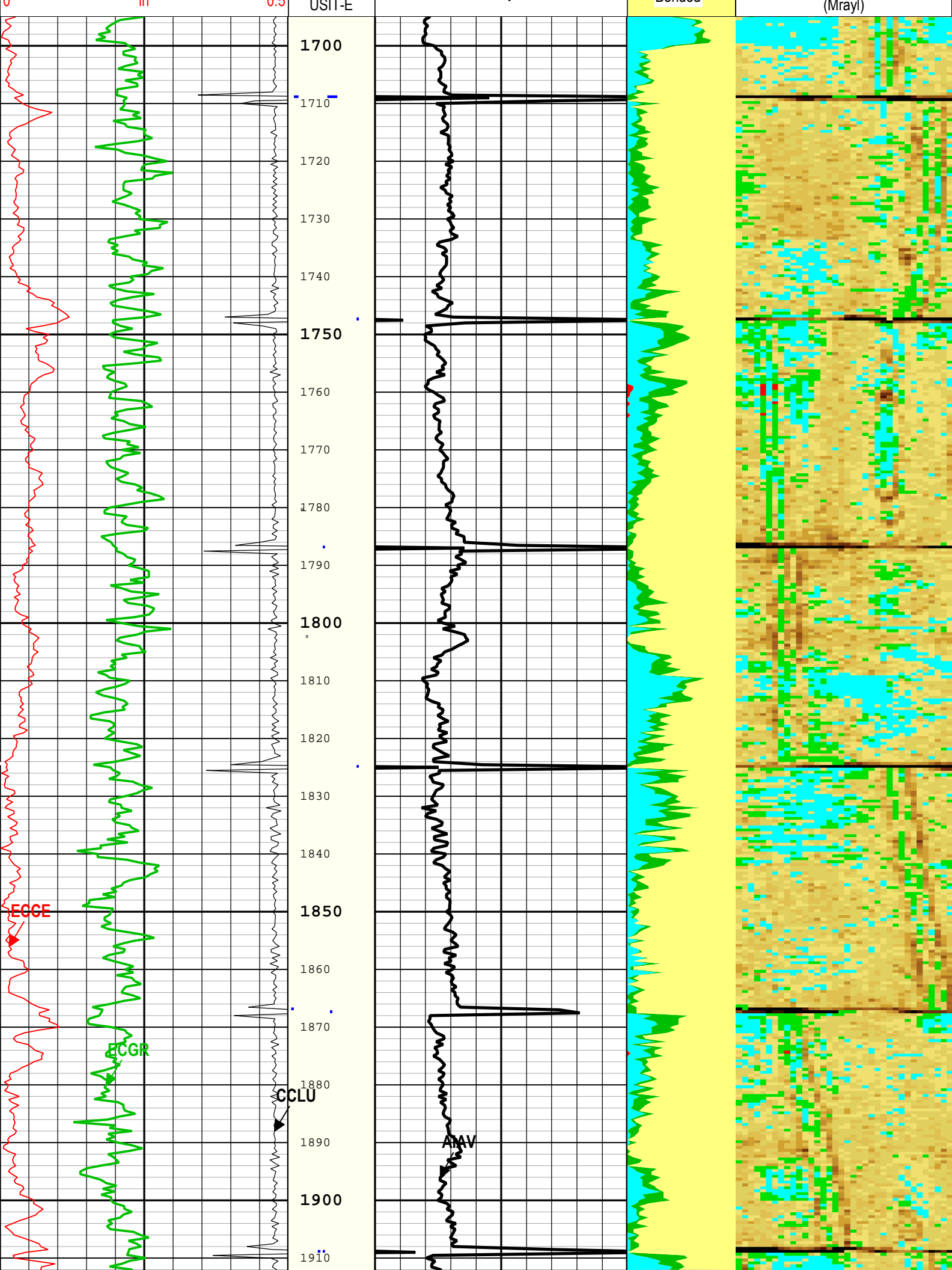

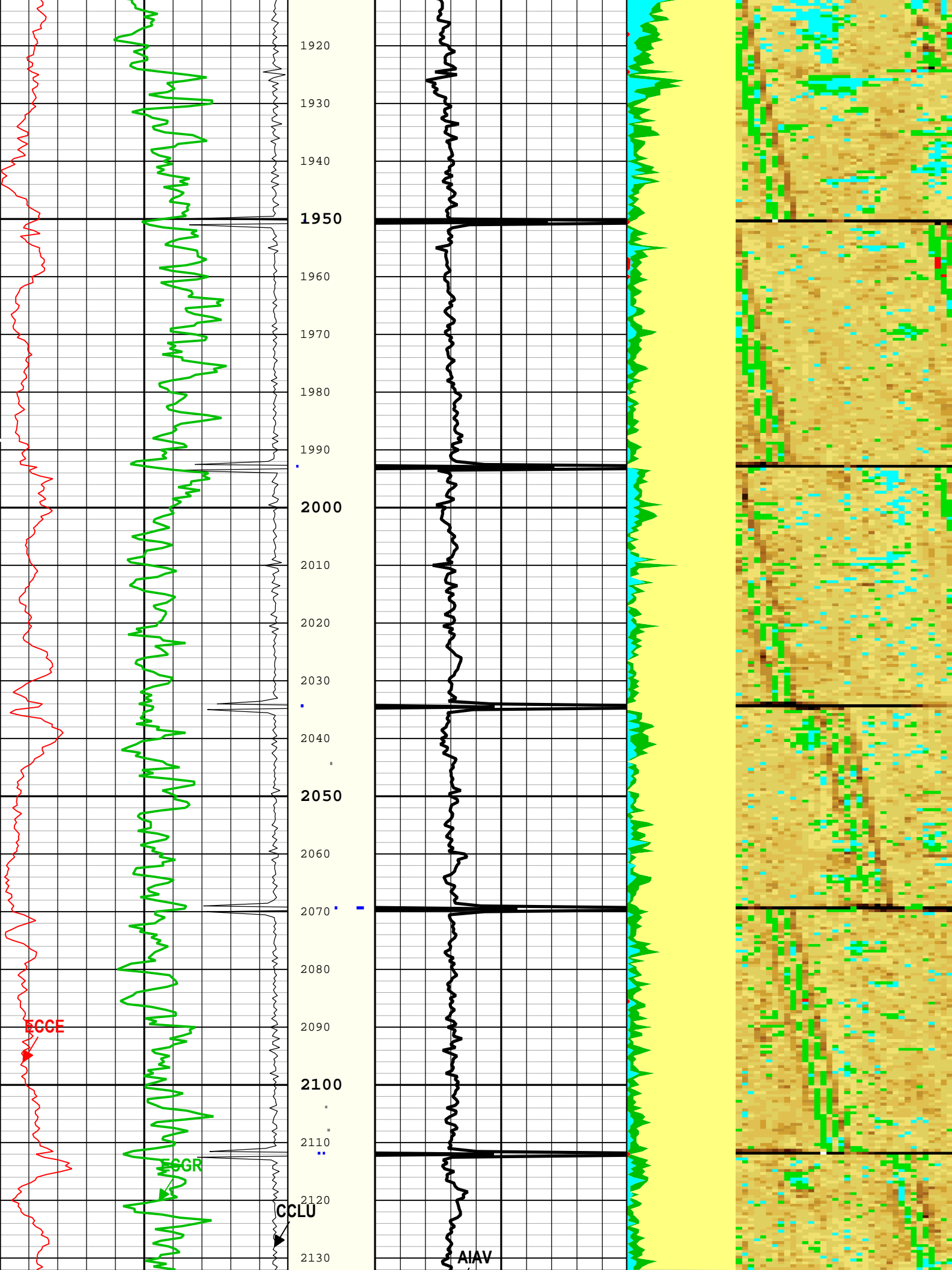

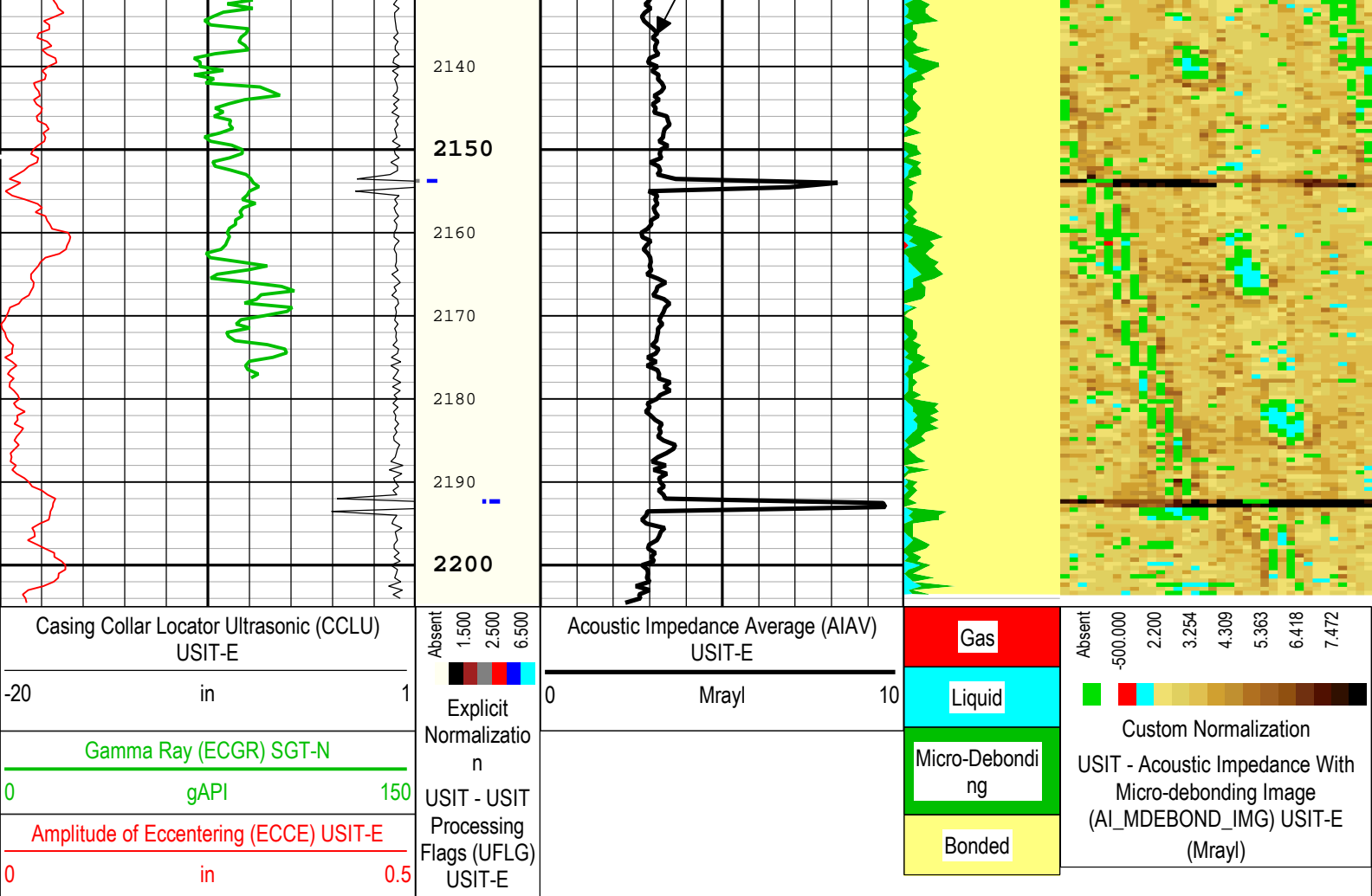

TIME\_1900 - Time Marked every 60.00 (s)

Description: Format: Log ( DJ Basin Ultrasonic Cement Summary Report ) Index Scale: 5 in per 100 ft Index Unit: ft Index Type: Measured Depth  
Creation Date: 13-Aug-2016 15:19:31

## Channel Processing Parameters

### One: Parameters

| Parameter         | Description  | Tool      | Value          | Unit    |
|-------------------|--|-----------|----------------|---------|
| ISSBAR            | Barite Mud Presence Flag                             | Borehole  | No             |         |
| BHS               | Borehole Status (Open or Cased Hole)                 | Borehole  | Cased          |         |
| BS                | Bit Size   | WLSESSION | Depth Zoned    | in      |
| CBLO              | Casing Bottom (Logger)                               | WLSESSION | 16119          | ft      |
| CDEN              | Cement Density                                       | SGT-N     | 16.69          | lbm/gal |
| CMTY(U-USIT_CEMT) | Cement Type  | USIT-E    | Regular Cement |         |
| DFD               | Drilling Fluid Density                               | Borehole  | 9.2            | lbm/gal |
| DFT               | Drilling Fluid Type                                  | Borehole  | Water          |         |
| DTMD              | Borehole Fluid Slowness                              | Borehole  | 206            | us/ft   |
| FDII              | FPM Data Interpolation Interval                      | USIT-E    | 0              | ft      |
| GCSE_DOWN_PASS    | Generalized Caliper Selection for WL Log Down Passes | Borehole  | BS(RT)         |         |
| GCSE_UP_PASS      | Generalized Caliper Selection for WL Log Up Passes   | Borehole  | BS(RT)         |         |
| HEMA              | Hematite Presence Flag                               | Borehole  | No             |         |
| ICE_PROCESS       | ICE Processing                                       | USIT-E    | Yes            |         |
| IMAR              | Image Rotation                                       | USIT-E    | Off            |         |
| MEAS_WLEN         | Tcube Processing Window Length in Measurement Mode   | USIT-E    | 22.44          | us      |
| MUD_N_FRP         | Free Pipe Mud Normalization Factor                   | USIT-E    | 1.05           |         |
| U-USIT_DFSZ       | Drilling Fluid Specific Acoustic Impedance           | USIT-E    | 0.1            | Mrayl   |
| UFGDE             | Fiberglass Density                                   | USIT-E    | 16.27          | lbm/gal |

|              |  |          |                |       |
|--------------|--|----------|----------------|-------|
| UFGPS        | Fiberglass Processing Selection                    | USIT-E   | No             |       |
| UFGVL        | Fiberglass Velocity                                | USIT-E   | 9678.48        | ft/s  |
| USI_FSOD     | USIT USI Fluid Slowness Fits Casing Outer Diameter | USIT-E   | 0_OFF          |       |
| USI_FVEL_SEL | USI Fluid Velocity Selection                       | USIT-E   | Automatic      |       |
| USI_ZMUD_SEL | USI Mud Impedance Selection                        | USIT-E   | FreePipe Norm. |       |
| ZMUD         | Acoustic Impedance of Mud                          | Borehole | 1.7            | Mrayl |
| ZTCM         | Acoustic Impedance Threshold for Cement            | USIT-E   | 2.2            | Mrayl |
| ZTGS         | Acoustic Impedance Threshold for Gas               | USIT-E   | 0.3            | Mrayl |

### Depth Zone Parameters

| Parameter | Value | Start ( ft ) | Stop ( ft ) |
|-----------|-------|--------------|-------------|
| BS        | 13.5  | 1695         | 1934        |
| BS        | 8.5   | 1934         | 2205        |

All depth are actual.

## Tool Control Parameters

## One: Parameters

| Parameter     | Description                          | Tool   | Value                            | Unit |
|---------------|--------------------------------------|--------|----------------------------------|------|
| AGMN          | Minimum Gain of Cartridge            | USIT-E | -12                              | dB   |
| AGMX          | Maximum Gain of Cartridge            | USIT-E | 54                               | dB   |
| U-USIT_DDT5   | USIC Downhole Decimation for T5 only | USIT-E | 0_NONE                           |      |
| EMXV          | EMEX Voltage                         | USIT-E | Time Zoned                       | V    |
| HRES          | Horizontal Resolution                | USIT-E | 10 deg                           |      |
| TMUC          | Type of Mud                          | USIT-E | BRI                              |      |
| ULOG          | Logging Objective                    | USIT-E | MEASUREMENT                      |      |
| UMFR          | Modulation Frequency                 | USIT-E | 333333                           | Hz   |
| USFR          | Ultrasonic Sampling Frequency        | USIT-E | 500000                           | Hz   |
| UPAT          | USIT Emission Pattern                | USIT-E | Pattern 375 KHz                  |      |
| UWKM          | USIT Working Mode                    | USIT-E | Uncompressed 10 deg at 6.0 in LF |      |
| USIT_DEPTHLOG | Starting Depth Log for Ultrasonics   | USIT-E | 5000                             | ft   |
| WINB          | Window Begin Time                    | USIT-E | 31.88                            | us   |
| WINE          | Window End Time                      | USIT-E | 71.88                            | us   |

## Time Zone Parameters

| Parameter | Value | Start Time           | Stop Time            | Start Depth ( ft ) | Stop Depth ( ft ) |
|-----------|-------|----------------------|----------------------|--------------------|-------------------|
| EMXV      | 100   | 13-Aug-2016 10:32:32 | 13-Aug-2016 10:32:45 | 2205.83            | 2190.62           |
| EMXV      | 120   | 13-Aug-2016 10:32:45 | 13-Aug-2016 10:35:08 | 2190.62            | 1799.89           |
| EMXV      | 125   | 13-Aug-2016 10:35:08 | 13-Aug-2016 10:35:48 | 1799.89            | 1688.46           |

All depth are at tool zero.

XYZ

Company:Noble Energy, Inc. Well:Nugent LD06-655  
One: Log[13]:Up:S010

## Fluid Acoustic Slowness vs Depth

## 2D Cross Plot

Index Range: From 6132.00 to 60.50 ft

- CFVL-UDEP

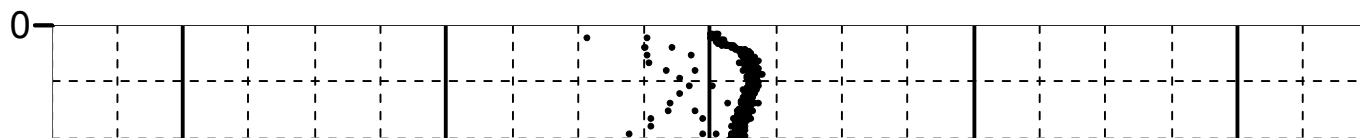

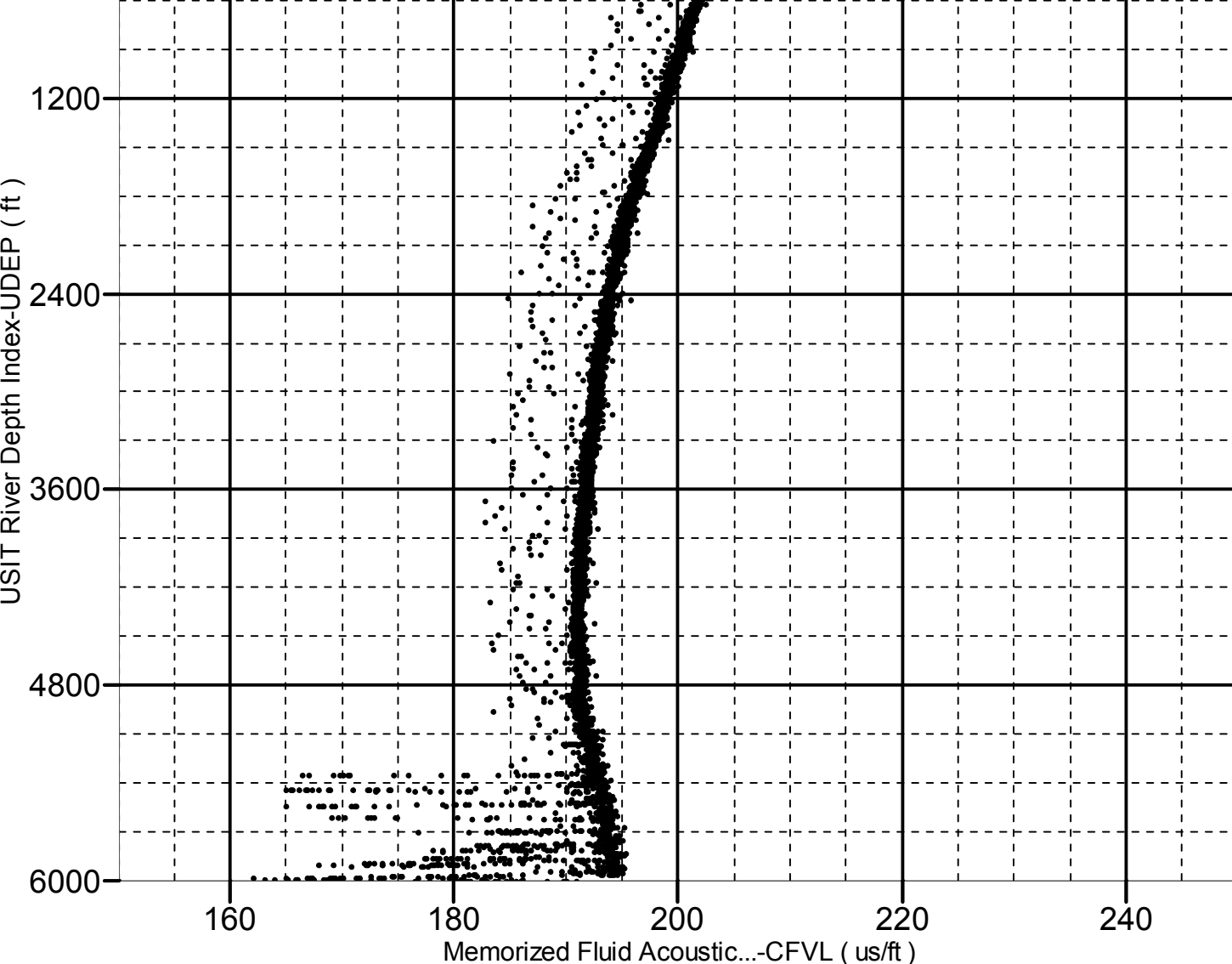

XYZ

Company:Noble Energy, Inc. Well:Nugent LD06-655

One: Log[13]:Up:S010

## Acoustic Impedance of Mud vs Depth

2D Cross Plot

Index Range: From 6132.00 to 60.50 ft

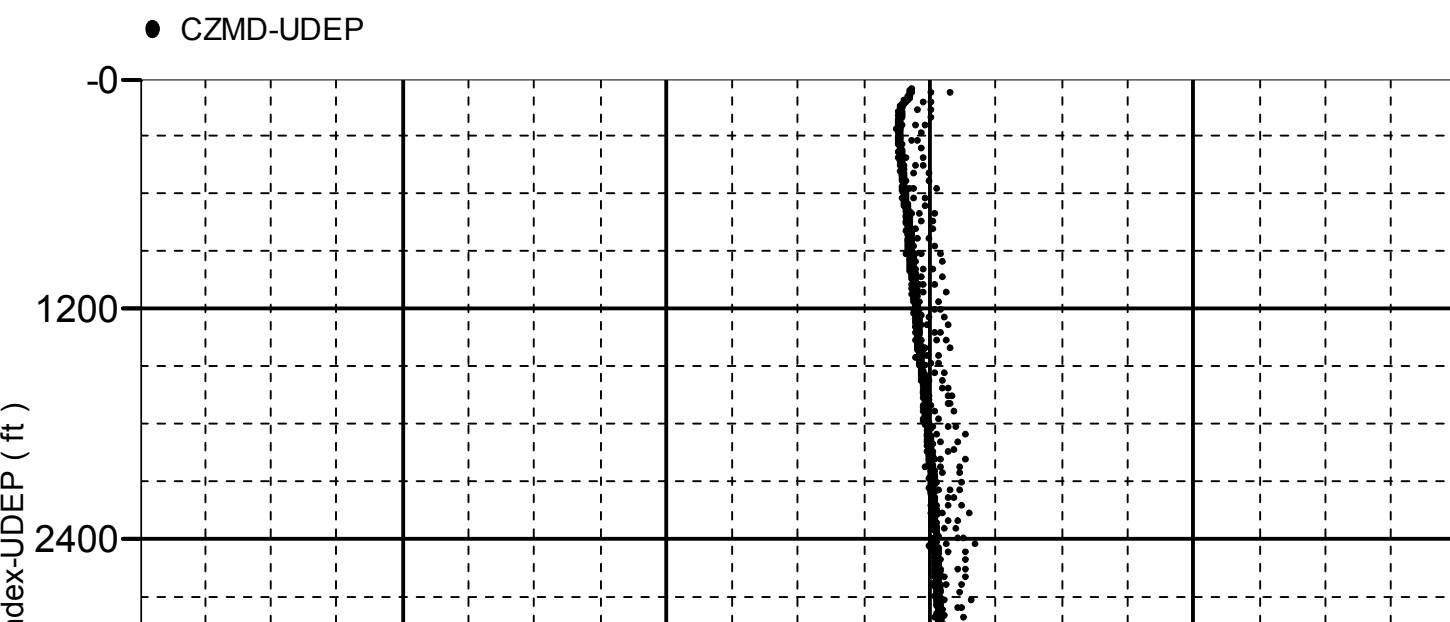

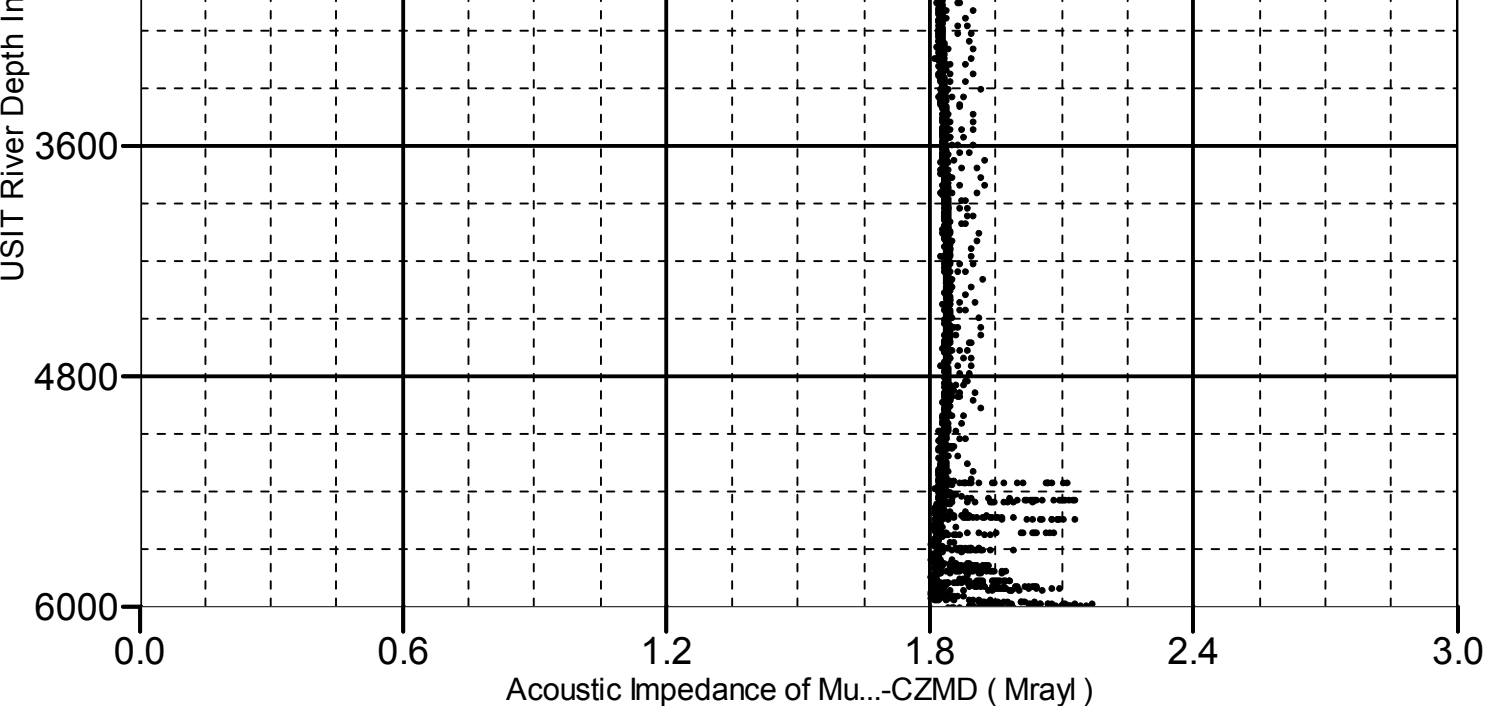

Company: Noble Energy, Inc.

**Schlumberger**

Well: Nugent LD06-655

Field: Wildcat

County: Weld

State: Colorado

UltraSonic Summary Print