

FIGURES

Figure 1: Topographic Site Location Map

Figure 2: Aerial Site Location Map

Figure 3: Soil Analytical Map

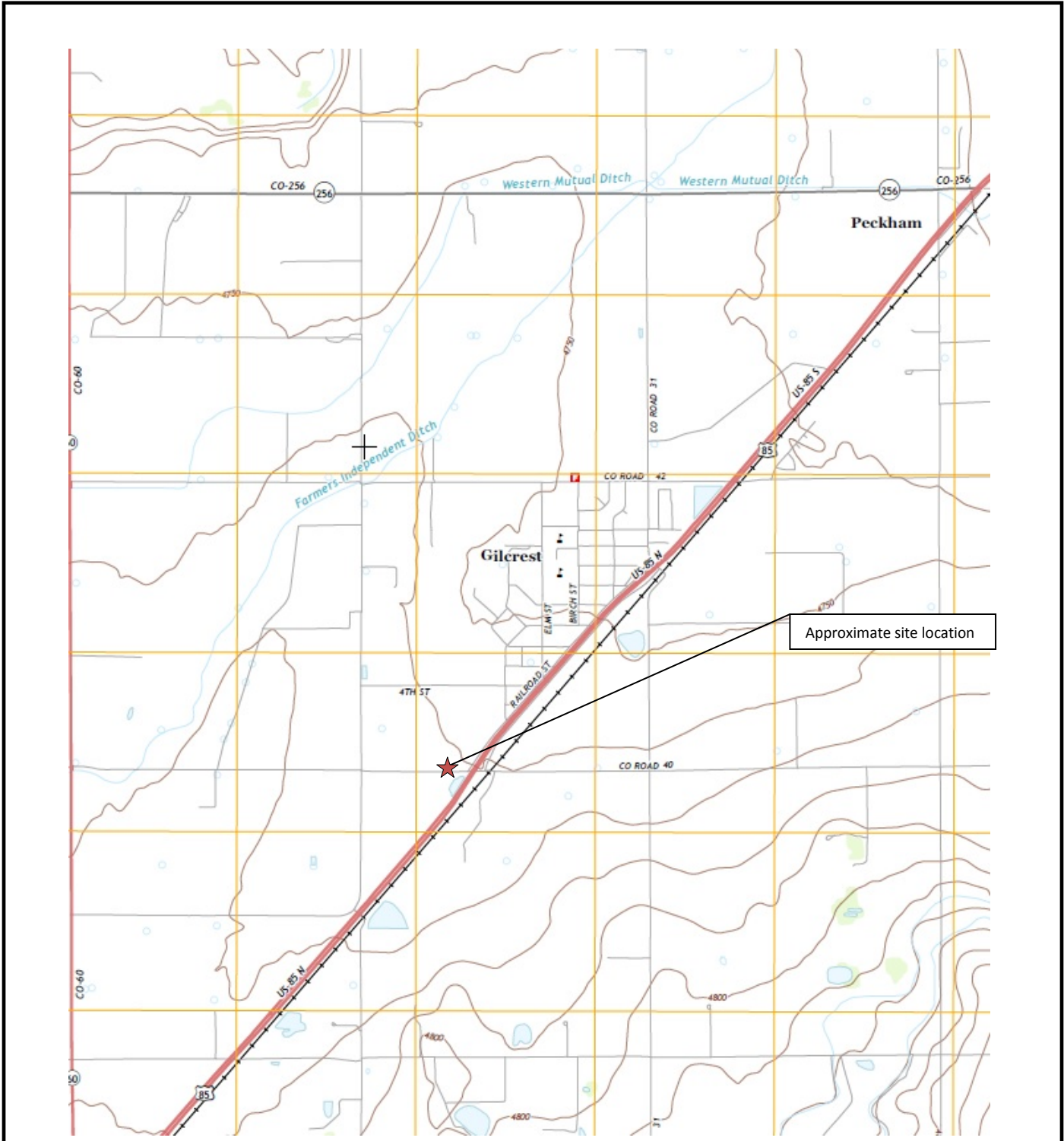

Topographic Site Location Map

Keiser Federal #13-28
 Water Vault Removal
 40.275517 / -104.786766
 SW¼ SW¼ SEC.28 T4N R66W 6PM
 Weld County, Colorado
 API # 05-123-12608



EAGLE
 ENVIRONMENTAL
 CONSULTING, INC.



Source: USGS 7.5 Minute Topographic
 Map: Milliken, CO
 Quadrangle 2013

Figure 1

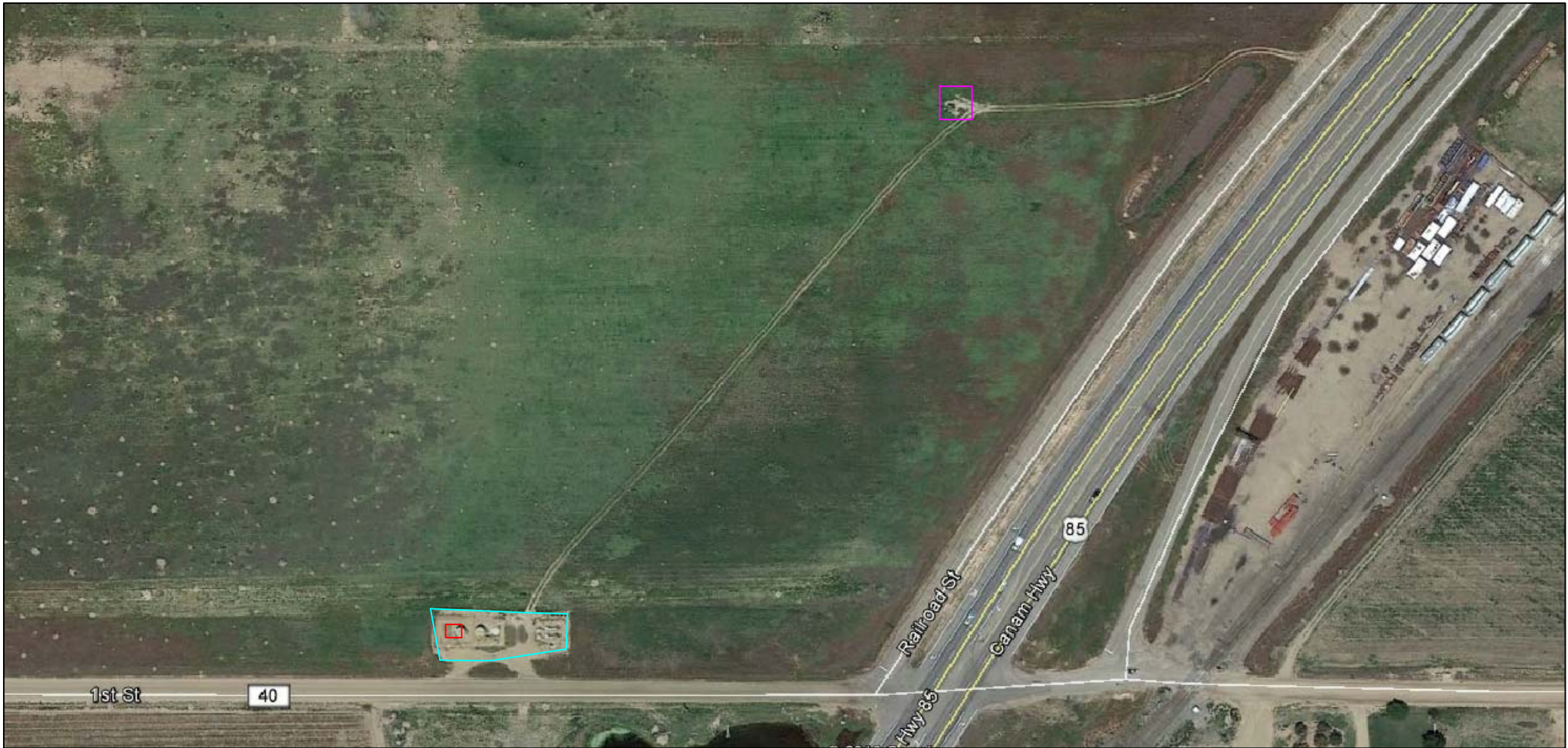

LEGEND

- KEISER FEDERAL #13-28 TANK BATTERY
- KEISER FEDERAL #13-28 WELL HEAD
- APPROXIMATE LOCATION OF WATER VAULT REMOVAL

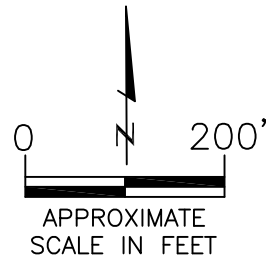

AERIAL SITE LOCATION MAP
 KEISER FEDERAL #13-28
 WATER VAULT REMOVAL
 40.275517 / -104.786766
 SW1/4 SW1/4 SEC.28 T4N R66W 6PM
 WELD COUNTY, COLORADO
 API # 05-123-12608

DATE: 02/16/16

FIG. NO.
2

DRAWN BY:
AMN



EAGLE

ENVIRONMENTAL
CONSULTING, INC.

4101 INCA STREET, DENVER, CO 80211
Ph: 303-433-0479 • F: 303-325-5449

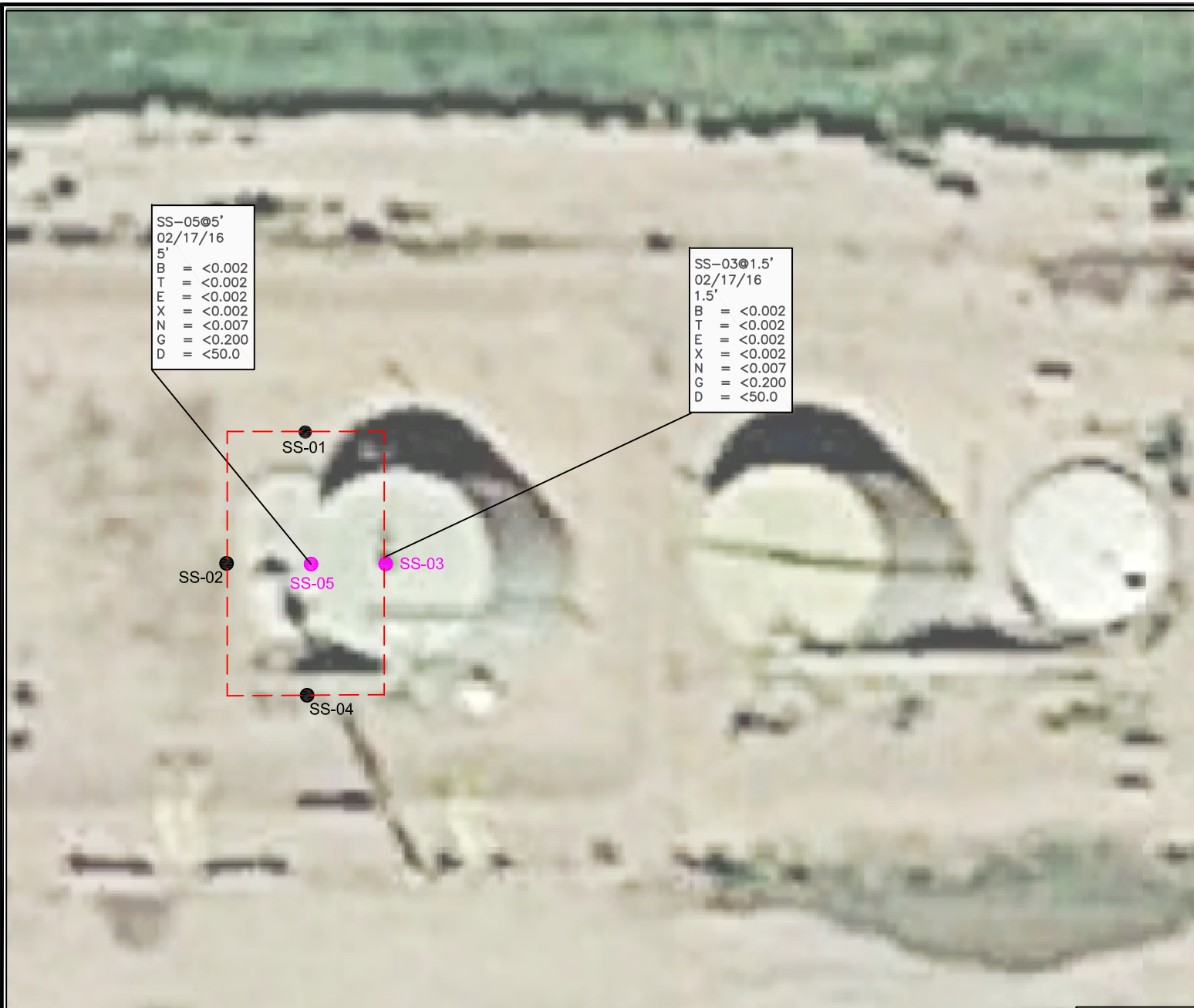

SS-05@5'
02/17/16
5'
B = <0.002
T = <0.002
E = <0.002
X = <0.002
N = <0.007
G = <0.200
D = <50.0

SS-03@1.5'
02/17/16
1.5'
B = <0.002
T = <0.002
E = <0.002
X = <0.002
N = <0.007
G = <0.200
D = <50.0

LEGEND

- APPROXIMATE EXCAVATION BOUNDARIES
- SS-01 APPROXIMATE LOCATION OF SOIL SAMPLES FIELD ANALYZED WITH PHOTOIONIZATION DETECTOR (PID)
- SS-02 APPROXIMATE LOCATION OF SOIL SAMPLES SUBMITTED FOR LABORATORY ANALYSIS

PARAMETERS

SAMPLE LOCATION	
DATE	
DEPTH (FEET)	
B = BENZENE (mg/kg)	
T = TOLUENE (mg/kg)	
E = ETHYLBENZENE (mg/kg)	
X = TOTAL XYLENES (mg/kg)	
N = NAPHTHALENE (mg/kg)	
G = TPH-GRO (mg/kg)	
D = TPH-DRO (mg/kg)	

mg/kg = MILLIGRAMS PER KILOGRAM
 TPH-GRO = TOTAL PETROLEUM HYDROCARBONS - GASOLINE RANGE ORGANICS
 TPH-DRO = TOTAL PETROLEUM HYDROCARBONS - DIESEL RANGE ORGANICS
 NOTE: VALUES PRESENTED WITH A LESS THAN SYMBOL (<) DID NOT CONTAIN CONCENTRATIONS AT OR ABOVE LABORATORY DETECTION LIMITS

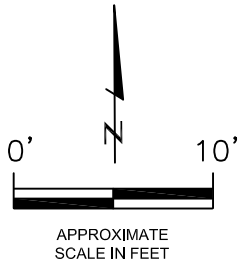

SOIL ANALYTICAL MAP
 KEISER FEDERAL #13-28
 WATER VAULT REMOVAL
 40.275517/-104.786766
 SW1/4 SW1/4 SEC.28 T4N R66W 6PM
 WELD COUNTY, COLORADO
 API # 05-123-12608

DATE:	02/18/16
FIG. NO.	3
DRAWN BY:	amn

EAGLE ENVIRONMENTAL CONSULTING, INC.
 4101 INCA STREET, DENVER, CO 80211
 Ph: 303-433-0479 • F: 303-325-5449

TABLE

Table 1: Soil Analytical Results Summary

TABLE 1
SOIL ANALYTICAL RESULTS SUMMARY
KEISER FEDERAL #13-28
WATER VAULT REMOVAL
40.275517 / -104.786766
SW¼ SW¼ SEC.28 T4N R66W 6PM
WELD COUNTY, COLORADO
API # 05-123-12608

Sample Location (Latitude/Longitude)	Date	Approximate Depth (feet)	Benzene (mg/kg)	Toluene (mg/kg)	Ethylbenzene (mg/kg)	Total Xylenes (mg/kg)	Naphthalene (mg/kg)	TPH-GRO (mg/kg)	TPH-DRO (mg/kg)	Specific Conductance (mmhos/cm)	pH (pH units)	SAR
COGCC Table 910-1 Regulatory Limits (mg/kg)			0.17	85	100	175	23	500		<4	6 to 9	<12[^]5
SS-03 @ 1.5'	02/17/16	1.5	<0.002	<0.002	<0.002	<0.002	<0.007	<0.200	<50.0	0.0443	8.22	0.56
SS-05 @ 5'	02/17/16	5	<0.002	<0.002	<0.002	<0.002	<0.007	<0.200	<50.0	NA	NA	NA

COGCC = Colorado Oil and Gas Conservation Commission

mg/kg = milligrams per kilogram

mmhos/cm = millimhos per centimeter

NA = Not Analyzed

TPH-GRO = Total Petroleum Hydrocarbons - Gasoline Range Organics

TPH-DRO = Total Petroleum Hydrocarbons - Diesel Range Organics

SAR = Sodium Adsorption Ratio

Note: Values presented with a less than symbol (<) did not contain concentrations at or above the laboratory reporting limit.



ATTACHMENT A

Laboratory Analytical Report



February 24, 2016

Eagle Environmental Consulting, Inc.

Martin C Eckert III

4101 Inca Street

Denver

CO 80211

Project Name - Noble - Keiser Federal #13-28

Project Number - [none]

Attached are your analytical results for Noble - Keiser Federal #13-28 received by Origins Laboratory, Inc. February 17, 2016. This project is associated with Origins project number X602189-01.

The analytical results in the following report were analyzed under the guidelines of EPA Methods. These methods are identified as follows; "SW" are defined in SW-846, "EPA" are defined in 40CFR part 136 and "SM" are defined in the most current revision of Standard Methods For the Examination of Water and Wastewater.

The analytical results apply specifically to the samples and analyses specified per the attached Chain of Custody. As such, this report shall not be reproduced except in full, without the written approval of Origin's laboratory.

Unless otherwise noted, the analytical results for all soil samples are reported on a wet weight basis. All analytical analyses were performed under NELAP guidelines unless noted by a data qualifier.

Any holding time exceedances, deviations from the method specifications or deviations from Origins Laboratory's Standard Operating Procedures are outlined in the case narrative.

Thank you for selecting Origins for your analytical needs. Please contact us with any questions concerning this report, or if we can help with anything at all.

Origins Laboratory, Inc.
303.433.1322
o-squad@oelabinc.com



1725 Elk Place, Denver, CO 80211 | Phone: 303.433.1322 | Fax: 303.265.9645

Eagle Environmental Consulting, Inc.
4101 Inca Street
Denver CO 80211

Martin C Eckert III
Project Number: [none]
Project: Noble - Keiser Federal #13-28

CROSS REFERENCE REPORT

Sample ID	Laboratory ID	Matrix	Date Sampled	Date Received
SS-03 @ 1.5'	X602189-01	Soil	February 17, 2016 10:35	02/17/2016 16:35
SS-05 @ 5.0'	X602189-02	Soil	February 17, 2016 10:40	02/17/2016 16:35

Origins Laboratory, Inc.



The results in this report apply to the samples analyzed in accordance with the chain of custody document. This analytical report must be reproduced in its entirety.

Eagle Environmental Consulting, Inc.
 4101 Inca Street
 Denver CO 80211

Martin C Eckert III
 Project Number: [none]
 Project: Noble - Keiser Federal #13-28

www.originslaboratory.com
 X602189
 ORIGINS LABORATORY, INC
 Client: Eagle Environmental Consulting, Inc.
 Address: 4101 Inca St
 Project Manager: Martin Eckert III
 Project Name: Keiser Federal #13-28
 Telephone Number: Denver, CO 80211
 Email Address: MCE3@eagle-enviro.com
 Project Number: _____
 Samples Collected By: JS

page 1 of 1

Sample ID Description	Date Sampled	Time Sampled	# of Containers	Preservative				Matrix			Analyst	Sample Instructions
				Unpreserved	HCl	HNO ₃	Other	Groundwater	Soil	Air Summa #		
SS-03 @ 1.5'	2/17/16	1035	2	X				X			EC, PH, SA, P, H, D, K, O	1
SS-05 @ 5.0'	↓	1040	2	X				X			EC, PH, SA, P, H, D, K, O	2
												3
												4
												5
												6
												7
												8
												9
												10
Relinquished By: [Signature]	Date: 2/17/16	Time: 1035										Turnaround Time: Same Day <input checked="" type="checkbox"/> 24 Hr <input type="checkbox"/> 48 Hr <input type="checkbox"/> 72 Hr <input type="checkbox"/> Standard <input type="checkbox"/>
Relinquished By: [Signature]	Date: 2/17/16	Time: 1035										Received By: [Signature] Date: 2/17/16 Time: 1035



Date Results Needed: 3.1
 Temp Received: 3.1
 Date Results Needed (Noble): 3.1

Origins Laboratory, Inc.

Jefe Pellegrini

The results in this report apply to the samples analyzed in accordance with the chain of custody document. This analytical report must be reproduced in its entirety.

Eagle Environmental Consulting, Inc.
 4101 Inca Street
 Denver CO 80211

Martin C Eckert III
 Project Number: [none]
 Project: Noble - Keiser Federal #13-28

Origins Laboratory

F-012207-01-R1
 Effective Date: 01/09/12

Sample Receipt Checklist

Origins Work Order: X602189

Client: Eagle

Client Project ID: Keiser Federal #13-28

Checklist Completed by: Jeff Smith

Shipped Via: HTD
 (UPS, FedEx, Hand Delivered, Pick-up, etc.)

Date/time completed: 2/7/12

Airbill #: NA

Matrix(s) Received: (Check all that apply): Soil/Solid Water Other: _____

Cooler Number/Temperature: 1 / 3.1 °C 1 °C 1 °C (Describe)

Thermometer ID: T053

Requirement Description	Yes	No	N/A	Comments (if any)
If samples require cooling, was the temperature between 0°C to ≤ 6°C ⁽¹⁾ ?	<input checked="" type="checkbox"/>			
Is there ice present (document if blue ice is used)	<input checked="" type="checkbox"/>			
Are custody seals present on cooler? (if so, document in comments if they are signed and dated, broken or intact)		<input checked="" type="checkbox"/>		
Are custody seals present on each sample container? (if so, document in comments if they are signed and dated, broken or intact)		<input checked="" type="checkbox"/>		
Were all samples received intact ⁽¹⁾ ?	<input checked="" type="checkbox"/>			
Was adequate sample volume provided ⁽¹⁾ ?	<input checked="" type="checkbox"/>			
Are short holding time analytes or samples with HTs due within 48 hours present ⁽¹⁾ ?	<input checked="" type="checkbox"/>			<u>PH</u>
Is a chain-of-custody (COC) present and filled out completely ⁽¹⁾ ?	<input checked="" type="checkbox"/>			
Does the COC agree with the number and type of sample bottles received ⁽¹⁾ ?	<input checked="" type="checkbox"/>			
Do the sample IDs on the bottle labels match the COC ⁽¹⁾ ?	<input checked="" type="checkbox"/>			
Is the COC properly relinquished by the client with date and time recorded ⁽¹⁾ ?	<input checked="" type="checkbox"/>			
For volatiles in water – is there headspace (> ¼ inch bubble) present? If yes, contact client and note in narrative.			<input checked="" type="checkbox"/>	
Are samples preserved that require preservation and was it checked ⁽¹⁾ ? (note ID of confirmation instrument used in comments) / (preservation is not confirmed for subcontracted analyses in order to insure sample integrity)/(pH <2 for samples preserved with HNO3, HCL, H2SO4) / (pH >10 for samples preserved with NaAsO2+NaOH, ZnAc+NaOH)			<input checked="" type="checkbox"/>	
Additional Comments (if any):				

⁽¹⁾If NO, then contact the client before proceeding with analysis and note date/time and person contacted as well as the corrective action to in the additional comments (above) and the case narrative.

Jeff Smith
 Reviewed by (Project Manager)

2/7/12
 Date/Time Reviewed

Origins Laboratory, Inc.



The results in this report apply to the samples analyzed in accordance with the chain of custody document. This analytical report must be reproduced in its entirety.

Eagle Environmental Consulting, Inc.
 4101 Inca Street
 Denver CO 80211

Martin C Eckert III
 Project Number: [none]
 Project: Noble - Keiser Federal #13-28

SS-03 @ 1.5'
2/17/2016 10:35:00AM

Analyte	Result	Reporting Limit	Units	Dilution	Batch	Prepared	Analyzed	Notes
---------	--------	-----------------	-------	----------	-------	----------	----------	-------

Origins Laboratory, Inc.
X602189-01 (Soil)

Diesel Range Organics (DRO/TEPH) by EPA 8015C

Diesel (C10-C28)	ND	50.0	mg/kg	1	B6B1702	02/17/2016	02/17/2016	U
<i>Surrogate: o-Terphenyl</i>	77.2 %	59-131			"	"	"	

GBTEX + Napthalene by 8260C

Gasoline Range Hydrocarbons	ND	0.200	mg/kg	1	B6B1701	02/17/2016	02/17/2016	U
Benzene	ND	0.002	"	"	"	"	"	U
Toluene	ND	0.002	"	"	"	"	"	U
Ethylbenzene	ND	0.002	"	"	"	"	"	U
Xylenes, total	ND	0.002	"	"	"	"	"	U
Napthalene	ND	0.007	"	"	"	"	"	U
<i>Surrogate: 1,2-Dichloroethane-d4</i>	78.8 %	70-130			"	"	"	
<i>Surrogate: Toluene-d8</i>	103 %	70-130			"	"	"	
<i>Surrogate: 4-Bromofluorobenzene</i>	91.3 %	70-130			"	"	"	

Metals by 6010

Calcium	4.05		me/L	1	'[none]'	02/22/2016	02/23/2016	
Magnesium	2.92		"	"	"	"	"	
Sodium	1.04		"	"	"	"	"	

pH in Soil by EPA 9045D

Origins Laboratory, Inc.



The results in this report apply to the samples analyzed in accordance with the chain of custody document. This analytical report must be reproduced in its entirety.

Eagle Environmental Consulting, Inc.
4101 Inca Street
Denver CO 80211

Martin C Eckert III
Project Number: [none]
Project: Noble - Keiser Federal #13-28

SS-03 @ 1.5'
2/17/2016 10:35:00AM

Analyte	Result	Reporting Limit	Units	Dilution	Batch	Prepared	Analyzed	Notes
---------	--------	--------------------	-------	----------	-------	----------	----------	-------

Origins Laboratory, Inc.
X602189-01 (Soil)

pH in Soil by EPA 9045D

pH	8.22		pH Units	1	B6B1709	02/17/2016	02/17/2016	
----	------	--	----------	---	---------	------------	------------	--

SAR by 20B Saturated Paste

SAR	0.56			1	'[none]'	02/22/2016	02/23/2016	
-----	------	--	--	---	----------	------------	------------	--

Specific Conductance by Modified 9050A

Specific Conductance (EC)	0.0443		mmhos/cm	1	B6B1708	02/17/2016	02/17/2016	
---------------------------	--------	--	----------	---	---------	------------	------------	--

Origins Laboratory, Inc.



The results in this report apply to the samples analyzed in accordance with the chain of custody document. This analytical report must be reproduced in its entirety.

Eagle Environmental Consulting, Inc.
 4101 Inca Street
 Denver CO 80211

Martin C Eckert III
 Project Number: [none]
 Project: Noble - Keiser Federal #13-28

SS-05 @ 5.0'
2/17/2016 10:40:00AM

Analyte	Result	Reporting Limit	Units	Dilution	Batch	Prepared	Analyzed	Notes
---------	--------	-----------------	-------	----------	-------	----------	----------	-------

Origins Laboratory, Inc.
X602189-02 (Soil)

Diesel Range Organics (DRO/TEPH) by EPA 8015C

Diesel (C10-C28)	ND	50.0	mg/kg	1	B6B1702	02/17/2016	02/17/2016	U
<i>Surrogate: o-Terphenyl</i>	89.2 %	59-131			"	"	"	

GBTEX + Napthalene by 8260C

Gasoline Range Hydrocarbons	ND	0.200	mg/kg	1	B6B1701	02/17/2016	02/17/2016	U
Benzene	ND	0.002	"	"	"	"	"	U
Toluene	ND	0.002	"	"	"	"	"	U
Ethylbenzene	ND	0.002	"	"	"	"	"	U
Xylenes, total	ND	0.002	"	"	"	"	"	U
Napthalene	ND	0.007	"	"	"	"	"	U
<i>Surrogate: 1,2-Dichloroethane-d4</i>	81.1 %	70-130			"	"	"	
<i>Surrogate: Toluene-d8</i>	103 %	70-130			"	"	"	
<i>Surrogate: 4-Bromofluorobenzene</i>	89.1 %	70-130			"	"	"	

Origins Laboratory, Inc.



The results in this report apply to the samples analyzed in accordance with the chain of custody document. This analytical report must be reproduced in its entirety.

Eagle Environmental Consulting, Inc.
 4101 Inca Street
 Denver CO 80211

Martin C Eckert III
 Project Number: [none]
 Project: Noble - Keiser Federal #13-28

Volatile Organic Compounds by GC/MS SW846 8260C - Quality Control
Origins Laboratory, Inc.

Analyte	Result	Reporting Limit	Units	Spike Level	Source Result	%REC	%REC Limits	RPD	RPD Limit	Notes
---------	--------	-----------------	-------	-------------	---------------	------	-------------	-----	-----------	-------

Batch B6B1701 - EPA 5030 (soil)

Blank (B6B1701-BLK1)

Prepared: 02/17/2016 Analyzed: 02/17/2016

Gasoline Range Hydrocarbons	ND	0.200	mg/kg							U
Benzene	ND	0.002	"							U
Toluene	ND	0.002	"							U
Ethylbenzene	ND	0.002	"							U
Xylenes, total	ND	0.002	"							U
Naphthalene	ND	0.007	"							U
Surrogate: 1,2-Dichloroethane-d4	54		ug/kg	62.5		86.0	70-130			
Surrogate: Toluene-d8	62		"	62.5		98.8	70-130			
Surrogate: 4-Bromofluorobenzene	58		"	62.5		92.2	70-130			

Origins Laboratory, Inc.



The results in this report apply to the samples analyzed in accordance with the chain of custody document. This analytical report must be reproduced in its entirety.

Eagle Environmental Consulting, Inc.
 4101 Inca Street
 Denver CO 80211

Martin C Eckert III
 Project Number: [none]
 Project: Noble - Keiser Federal #13-28

Volatile Organic Compounds by GC/MS SW846 8260C - Quality Control
Origins Laboratory, Inc.

Analyte	Result	Reporting Limit	Units	Spike Level	Source Result	%REC	%REC Limits	RPD	RPD Limit	Notes
---------	--------	-----------------	-------	-------------	---------------	------	-------------	-----	-----------	-------

Batch B6B1701 - EPA 5030 (soil)

LCS (B6B1701-BS1)

Prepared: 02/17/2016 Analyzed: 02/17/2016

Benzene	0.094	0.002	mg/kg	0.100		93.8	70-130			
Toluene	0.088	0.002	"	0.100		88.4	70-130			
Ethylbenzene	0.091	0.002	"	0.100		91.0	70-130			
m,p-Xylene	0.187	0.004	"	0.200		93.6	70-130			
o-Xylene	0.094	0.002	"	0.100		93.7	70-130			
Naphthalene	0.103	0.007	"	0.100		103	70-130			
Surrogate: 1,2-Dichloroethane-d4	54		ug/kg	62.5		87.2	70-130			
Surrogate: Toluene-d8	60		"	62.5		96.3	70-130			
Surrogate: 4-Bromofluorobenzene	63		"	62.5		101	70-130			

Origins Laboratory, Inc.



The results in this report apply to the samples analyzed in accordance with the chain of custody document. This analytical report must be reproduced in its entirety.

Eagle Environmental Consulting, Inc.
 4101 Inca Street
 Denver CO 80211

Martin C Eckert III
 Project Number: [none]
 Project: Noble - Keiser Federal #13-28

Volatile Organic Compounds by GC/MS SW846 8260C - Quality Control
Origins Laboratory, Inc.

Analyte	Result	Reporting Limit	Units	Spike Level	Source Result	%REC	%REC Limits	RPD	RPD Limit	Notes
---------	--------	-----------------	-------	-------------	---------------	------	-------------	-----	-----------	-------

Batch B6B1701 - EPA 5030 (soil)

Matrix Spike (B6B1701-MS1)	Source: X602169-01			Prepared: 02/17/2016 Analyzed: 02/17/2016						
Benzene	0.092	0.002	mg/kg	0.100	ND	91.6	70-130			
Toluene	0.088	0.002	"	0.100	ND	88.0	70-130			
Ethylbenzene	0.084	0.002	"	0.100	ND	84.1	70-130			
m,p-Xylene	0.169	0.004	"	0.200	ND	84.6	70-130			
o-Xylene	0.084	0.002	"	0.100	0.0003	83.8	70-130			
Naphthalene	0.080	0.007	"	0.100	0.001	78.5	70-130			
Surrogate: 1,2-Dichloroethane-d4	52		ug/kg	62.5		83.0	70-130			
Surrogate: Toluene-d8	59		"	62.5		93.7	70-130			
Surrogate: 4-Bromofluorobenzene	64		"	62.5		102	70-130			

Origins Laboratory, Inc.



The results in this report apply to the samples analyzed in accordance with the chain of custody document. This analytical report must be reproduced in its entirety.

Eagle Environmental Consulting, Inc.
 4101 Inca Street
 Denver CO 80211

Martin C Eckert III
 Project Number: [none]
 Project: Noble - Keiser Federal #13-28

Volatile Organic Compounds by GC/MS SW846 8260C - Quality Control
Origins Laboratory, Inc.

Analyte	Result	Reporting Limit	Units	Spike Level	Source Result	%REC	%REC Limits	RPD	RPD Limit	Notes
---------	--------	-----------------	-------	-------------	---------------	------	-------------	-----	-----------	-------

Batch B6B1701 - EPA 5030 (soil)

Matrix Spike Dup (B6B1701-MSD1)	Source: X602169-01			Prepared: 02/17/2016 Analyzed: 02/17/2016						
Benzene	0.088	0.002	mg/kg	0.100	ND	88.1	70-130	3.90	20	
Toluene	0.084	0.002	"	0.100	ND	84.0	70-130	4.65	20	
Ethylbenzene	0.082	0.002	"	0.100	ND	82.3	70-130	2.09	20	
m,p-Xylene	0.167	0.004	"	0.200	ND	83.6	70-130	1.27	20	
o-Xylene	0.082	0.002	"	0.100	0.0003	82.1	70-130	2.07	20	
Naphthalene	0.076	0.007	"	0.100	0.001	75.1	70-130	4.36	20	
Surrogate: 1,2-Dichloroethane-d4	53		ug/kg	62.5		84.4	70-130			
Surrogate: Toluene-d8	58		"	62.5		92.9	70-130			
Surrogate: 4-Bromofluorobenzene	62		"	62.5		99.0	70-130			

Origins Laboratory, Inc.



The results in this report apply to the samples analyzed in accordance with the chain of custody document. This analytical report must be reproduced in its entirety.

Eagle Environmental Consulting, Inc.
 4101 Inca Street
 Denver CO 80211

Martin C Eckert III
 Project Number: [none]
 Project: Noble - Keiser Federal #13-28

Volatile Organic Compounds by GC/MS SW846 8260C - Quality Control
Origins Laboratory, Inc.

Analyte	Result	Reporting Limit	Units	Spike Level	Source Result	%REC	%REC Limits	RPD	RPD Limit	Notes
---------	--------	-----------------	-------	-------------	---------------	------	-------------	-----	-----------	-------

Extractable Petroleum Hydrocarbons by 8015C - Quality Control
Origins Laboratory, Inc.

Analyte	Result	Reporting Limit	Units	Spike Level	Source Result	%REC	%REC Limits	RPD	RPD Limit	Notes
---------	--------	-----------------	-------	-------------	---------------	------	-------------	-----	-----------	-------

Batch B6B1702 - EPA 3580

Blank (B6B1702-BLK1)

Prepared: 02/17/2016 Analyzed: 02/17/2016

Diesel (C10-C28)	ND	50.0	mg/kg							U
------------------	----	------	-------	--	--	--	--	--	--	---

Surrogate: o-Terphenyl

42			"	50.0		83.3	59-131			
----	--	--	---	------	--	------	--------	--	--	--

LCS (B6B1702-BS1)

Prepared: 02/17/2016 Analyzed: 02/17/2016

Diesel (C10-C28)	831	50.0	mg/kg	1000		83.1	64-121			
------------------	-----	------	-------	------	--	------	--------	--	--	--

Surrogate: o-Terphenyl

41			"	50.0		82.1	59-131			
----	--	--	---	------	--	------	--------	--	--	--

Matrix Spike (B6B1702-MS1)

Source: X602155-01

Prepared: 02/17/2016 Analyzed: 02/17/2016

Diesel (C10-C28)	814	50.0	mg/kg	1000	ND	81.4	53-125			
------------------	-----	------	-------	------	----	------	--------	--	--	--

Surrogate: o-Terphenyl

43			"	50.0		85.6	59-131			
----	--	--	---	------	--	------	--------	--	--	--

Matrix Spike Dup (B6B1702-MSD1)

Source: X602155-01

Prepared: 02/17/2016 Analyzed: 02/17/2016

Diesel (C10-C28)	767	50.0	mg/kg	1000	ND	76.7	53-125	5.92	20	
------------------	-----	------	-------	------	----	------	--------	------	----	--

Surrogate: o-Terphenyl

45			"	50.0		89.5	59-131			
----	--	--	---	------	--	------	--------	--	--	--

Origins Laboratory, Inc.



The results in this report apply to the samples analyzed in accordance with the chain of custody document. This analytical report must be reproduced in its entirety.

Eagle Environmental Consulting, Inc.
 4101 Inca Street
 Denver CO 80211

Martin C Eckert III
 Project Number: [none]
 Project: Noble - Keiser Federal #13-28

Classical Chemistry Parameters - Quality Control
Origins Laboratory, Inc.

Analyte	Result	Reporting Limit	Units	Spike Level	Source Result	%REC	%REC Limits	RPD	RPD Limit	Notes
Batch B6B1708 - NO PREP										
Blank (B6B1708-BLK1)					Prepared: 02/17/2016 Analyzed: 02/17/2016					
Specific Conductance (EC)	0.00390		mmhos/cm							
Duplicate (B6B1708-DUP1)					Source: X602187-01 Prepared: 02/17/2016 Analyzed: 02/17/2016					
Specific Conductance (EC)	0.240		mmhos/cm		0.200			18.2	25	
Batch B6B1709 - NO PREP										
Duplicate (B6B1709-DUP1)					Source: X602187-01 Prepared: 02/17/2016 Analyzed: 02/17/2016					
pH	7.07		pH Units		7.10			0.423	25	

Origins Laboratory, Inc.



The results in this report apply to the samples analyzed in accordance with the chain of custody document. This analytical report must be reproduced in its entirety.

Eagle Environmental Consulting, Inc.
4101 Inca Street
Denver CO 80211

Martin C Eckert III
Project Number: [none]
Project: Noble - Keiser Federal #13-28

Notes and Definitions

U Sample is Non-Detect.

ND Analyte NOT DETECTED at or above the reporting limit

RPD Relative Percent Difference

All soil results are reported at a wet weight basis.

Origins Laboratory, Inc.



The results in this report apply to the samples analyzed in accordance with the chain of custody document. This analytical report must be reproduced in its entirety.

Jen Pellegrini For Noelle Doyle Mathis, President