

FIGURES

Figure 1: Topographic Site Location Map

Figure 2: Aerial Site Location Map

Figure 3: Soil Analytical Map

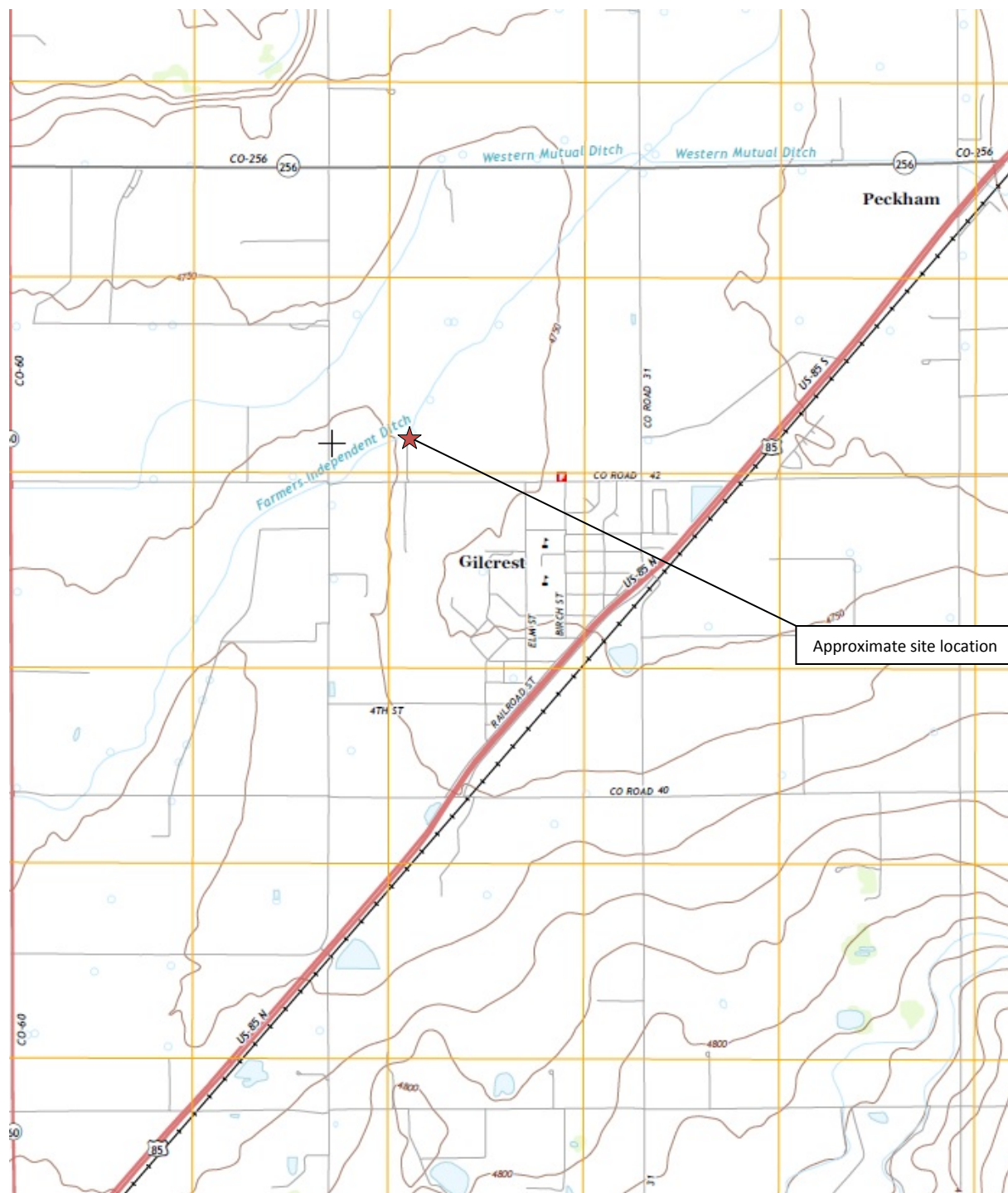

Topographic Site Location Map

Gilcrest Townsite #21-34
 Water Vault Removal
 40.291871 / -104.787060
 SE¼ SW¼ SEC.21 T4N R66W 6PM
 Weld County, Colorado
 API # 05-123-19039



Source: USGS 7.5 Minute Topographic
 Map: Milliken, CO
 Quadrangle 2013

Figure 1



EAGLE
 ENVIRONMENTAL
 CONSULTING, INC.

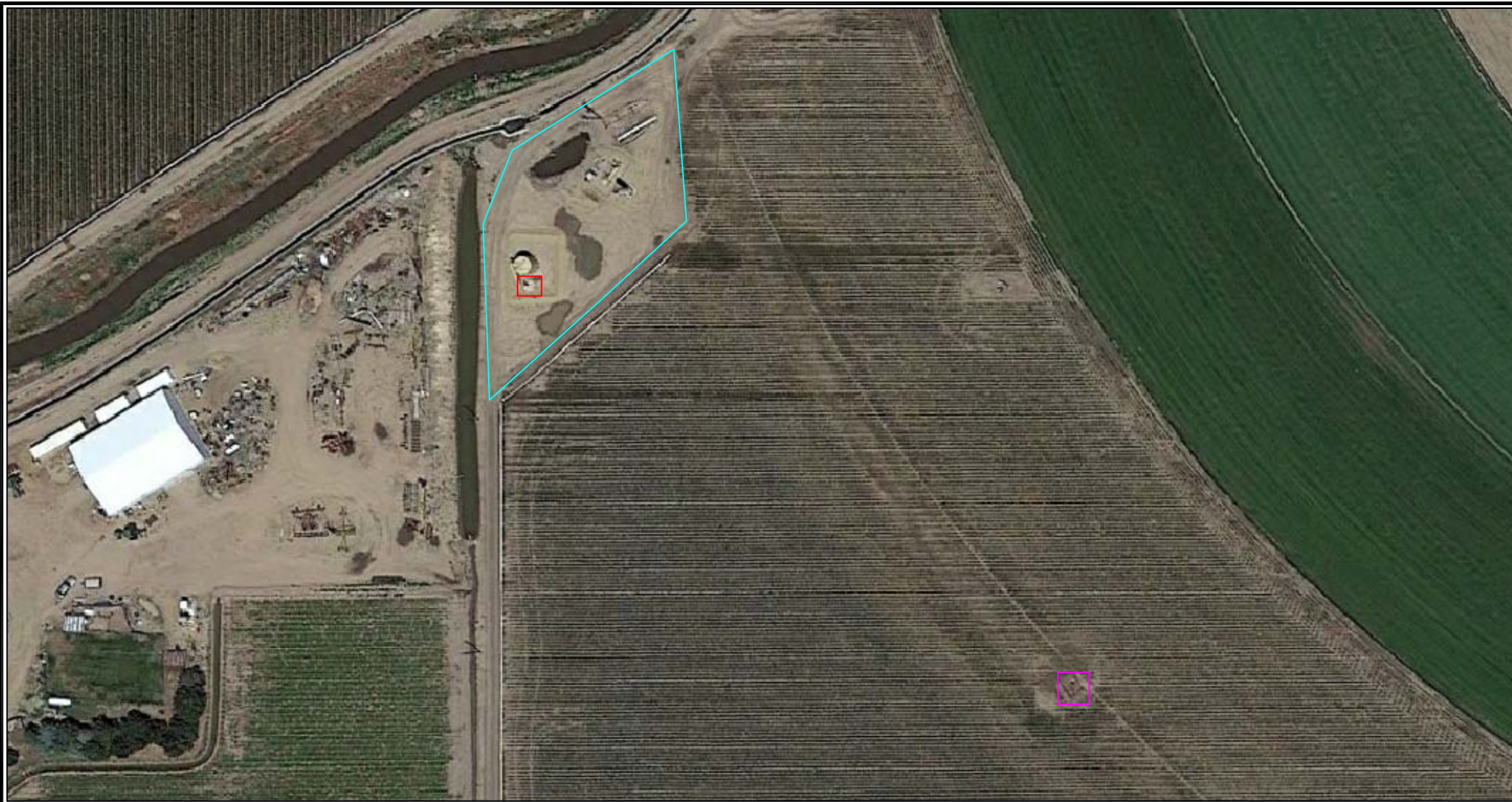

LEGEND

- GILCREST TOWNSITE #21-34 TANK BATTERY
- GILCREST TOWNSITE #21-34 WELL HEAD
- APPROXIMATE LOCATION OF WATER VAULT REMOVAL

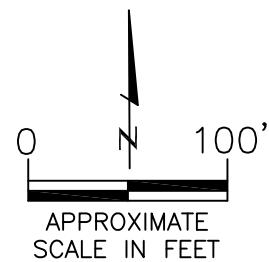

AERIAL SITE LOCATION MAP
 GILCREST TOWNSITE #21-34
 WATER VAULT REMOVAL
 40.291871 / -104.787060
 SE1/4 SW1/4 SEC.21 T4N R66W 6PM
 WELD COUNTY, COLORADO
 API # 05-123-19039

DATE:
02/12/16

FIG. NO.
2

DRAWN BY:
AMN



EAGLE
 ENVIRONMENTAL
 CONSULTING, INC.
 4101 INCA STREET, DENVER, CO 80211
 Ph: 303-433-0479 • F: 303-325-5449



LEGEND

— — — APPROXIMATE EXCAVATION BOUNDARIES

- SS-01 APPROXIMATE LOCATION OF SOIL SAMPLES
FIELD ANALYZED WITH PHOTOIONIZATION
DETECTOR (PID)
- SS-02 APPROXIMATE LOCATION OF SOIL SAMPLES
SUBMITTED FOR LABORATORY ANALYSIS

PARAMETERS

SAMPLE LOCATION	
DATE	
DEPTH (FEET)	
B	= BENZENE (mg/kg)
T	= TOLUENE (mg/kg)
E	= ETHYLBENZENE (mg/kg)
X	= TOTAL XYLENES (mg/kg)
N	= NAPHTHALENE (mg/kg)
G	= TPH-GRO (mg/kg)
D	= TPH-DRO (mg/kg)

mg/kg = MILLIGRAMS PER KILOGRAM

TPH-GRO = TOTAL PETROLEUM HYDROCARBONS - GASOLINE
RANGE ORGANICS

TPH-DRO = TOTAL PETROLEUM HYDROCARBONS - DIESEL
RANGE ORGANICS

NOTE: VALUES PRESENTED WITH A LESS THAN SYMBOL (<)
DID NOT CONTAIN CONCENTRATIONS AT OR ABOVE
LABORATORY DETECTION LIMITS

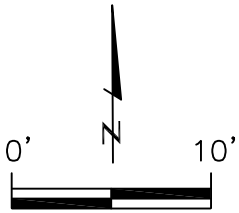

APPROXIMATE
SCALE IN FEET

SOIL ANALYTICAL MAP
GILCREST TOWNSITE #21-34
WATER VAULT REMOVAL
40.291871/-104.787060
SE1/4 SW1/4 SEC.21 T4N R66W 6PM
WELD COUNTY, COLORADO
API # 05-123-19039

DATE: 02/15/16

FIG.
NO.
3

DRAWN BY:
amn



EAGLE
ENVIRONMENTAL
CONSULTING, INC.
4101 INCA STREET, DENVER, CO 80211
Ph: 303-433-0479 • F: 303-325-5449

TABLE

Table 1: Soil Analytical Results Summary

TABLE 1
SOIL ANALYTICAL RESULTS SUMMARY
GILCREST TOWNSITE #21-34
WATER VAULT REMOVAL
40.291871 / -104.787060
SE¼ SW¼ SEC.21 T4N R66W 6PM
WELD COUNTY, COLORADO
API # 05-123-19039

Sample Location (Latitude/Longitude)	Date	Approximate Depth (feet)	Benzene (mg/kg)	Toluene (mg/kg)	Ethylbenzene (mg/kg)	Total Xylenes (mg/kg)	Naphthalene (mg/kg)	TPH-GRO (mg/kg)	TPH-DRO (mg/kg)	Specific Conductance (mmhos/cm)	pH (pH units)	SAR
COGCC Table 910-1 Regulatory Limits (mg/kg)			0.17	85	100	175	23	500		<4	6 to 9	<12[^]5
SS-01 @ 2' (40.291898 / -104.787058)	02/12/16	2	<0.002	<0.002	<0.002	<0.002	<0.007	<0.200	<50.0	0.0127	7.71	8.24
SS-05 @ 5' (40.291873 / -104.787059)	02/12/16	5	<0.002	<0.002	<0.002	<0.002	<0.007	<0.200	<50.0	NA	NA	NA
COGCC = Colorado Oil and Gas Conservation Commission mg/kg = milligrams per kilogram mmhos/cm = millimhos per centimeter NA = Not Analyzed TPH-GRO = Total Petroleum Hydrocarbons - Gasoline Range Organics TPH-DRO = Total Petroleum Hydrocarbons - Diesel Range Organics SAR = Sodium Adsorption Ratio Note: Values presented with a less than symbol (<) did not contain concentrations at or above the laboratory reporting limit.												



ATTACHMENT A

Laboratory Analytical Report



February 19, 2016

Eagle Environmental Consulting, Inc.

Martin C Eckert III

4101 Inca Street

Denver

CO 80211

Project Name - Noble - Gilcrest Townsite #21-34 Project Number - [none]

Attached are your analytical results for Noble - Gilcrest Townsite #21-34 received by Origins Laboratory, Inc. February 12, 2016. This project is associated with Origins project number X602134-01.

The analytical results in the following report were analyzed under the guidelines of EPA Methods. These methods are identified as follows; "SW" are defined in SW-846, "EPA" are defined in 40CFR part 136 and "SM" are defined in the most current revision of Standard Methods For the Examination of Water and Wastewater.

The analytical results apply specifically to the samples and analyses specified per the attached Chain of Custody. As such, this report shall not be reproduced except in full, without the written approval of Origin's laboratory.

Unless otherwise noted, the analytical results for all soil samples are reported on a wet weight basis. All analytical analyses were performed under NELAP guidelines unless noted by a data qualifier.

Any holding time exceedances, deviations from the method specifications or deviations from Origins Laboratory's Standard Operating Procedures are outlined in the case narrative.

Thank you for selecting Origins for your analytical needs. Please contact us with any questions concerning this report, or if we can help with anything at all.

Origins Laboratory, Inc.
303.433.1322
o-squad@oelabinc.com



1725 Elk Place, Denver, CO 80211 | Phone: 303.433.1322 | Fax: 303.265.9645

Eagle Environmental Consulting, Inc.

4101 Inca Street

Denver CO 80211

Martin C Eckert III

Project Number: [none]

Project: Noble - Gilcrest Townsite #21-34

CROSS REFERENCE REPORT

Sample ID	Laboratory ID	Matrix	Date Sampled	Date Received
SS-01 @ 2'	X602134-01	Soil	February 12, 2016 14:25	02/12/2016 15:55
SS-05 @ 5'	X602134-02	Soil	February 12, 2016 14:30	02/12/2016 15:55

Origins Laboratory, Inc.



The results in this report apply to the samples analyzed in accordance with the chain of custody document. This analytical report must be reproduced in its entirety.

Eagle Environmental Consulting, Inc.
4101 Inca Street
Denver CO 80211

Martin C Eckert III
Project Number: [none]
Project: Noble - Gilcrest Townsite #21-34

www.originslaboratory.com

page 1 of 1

ORIGINS LABORATORY, INC

X602134

Client: Eagle Environmental Consulting
Address: 4101 Inca St
Telephone Number: Denver, CO 80211
Email Address: MCE3@eagle-enviro.com

Project Manager: Martin Eckert III
Project Name: Gilcrest Townsite #21-34
Project Number: JS
Samples Collected By:

Sample ID Description	Date Sampled	Time Sampled	# of Containers	Preservative				Matrix				Analyte	Sample Instructions	
				Unpreserved	HCl	HNO ₃	Other	Groundwater	Soil	Air/Surface	Other			
SS-01 @ 2'	2/12/16	1425	2	X									TPH-DRO X BTEX X EC _{PH, SAR} X	1
SS-05 @ 5'	↓	1430	2	X									X X X	2
														3
														4
														5
														6
														7
														8
														9
														10

Relinquished By: [Signature] Date: 2/12/16 Time: 1655
Relinquished By: [Signature] Date: 2/12/16 Time: 1555

Turnaround Time: Same Day ☒ 24 Hr ☐ 48 Hr ☐ 72 Hr ☐ Standard ☐

Temp Received: 6.0 Date Results Needed: B 11 to 14

1725 Elk Place | Phone: 303.433.1322 | Fax: 303.265.9645 | Denver, CO 80211

Origins Laboratory, Inc.

Jefe Pellegrini

The results in this report apply to the samples analyzed in accordance with the chain of custody document. This analytical report must be reproduced in its entirety.

Eagle Environmental Consulting, Inc.
4101 Inca Street
Denver CO 80211

Martin C Eckert III
Project Number: [none]
Project: Noble - Gilcrest Townsite #21-34

Origins Laboratory

F-012207-01-R1
Effective Date: 01/09/12

Sample Receipt Checklist

Origins Work Order: X602134

Client: Eagle Environmental

Client Project ID: Gilcrest Townsite #21-34

Checklist Completed by: Joe Pellegrini

Shipped Via: UPS

(UPS, FedEx, Hand Delivered, Pick-up, etc.)

Date/time completed: 2/12/12 1538

Airbill #: 188

Matrix(s) Received: (Check all that apply): ☒ Soil/Solid ☐ Water ☐ Other: _____

Cooler Number/Temperature: 1 160 °C 1 °C 1 °C (Describe) 1 °C

Thermometer ID: 7003

Requirement Description	Yes	No	N/A	Comments (if any)
If samples require cooling, was the temperature between 0°C to ≤ 6°C ⁽¹⁾ ?	<input checked="" type="checkbox"/>	<input type="checkbox"/>	<input type="checkbox"/>	
Is there ice present (document if blue ice is used)	<input checked="" type="checkbox"/>	<input type="checkbox"/>	<input type="checkbox"/>	
Are custody seals present on cooler? (if so, document in comments if they are signed and dated, broken or intact)	<input type="checkbox"/>	<input checked="" type="checkbox"/>	<input type="checkbox"/>	
Are custody seals present on each sample container? (if so, document in comments if they are signed and dated, broken or intact)	<input type="checkbox"/>	<input checked="" type="checkbox"/>	<input type="checkbox"/>	
Were all samples received intact ⁽¹⁾ ?	<input checked="" type="checkbox"/>	<input type="checkbox"/>	<input type="checkbox"/>	
Was adequate sample volume provided ⁽¹⁾ ?	<input checked="" type="checkbox"/>	<input type="checkbox"/>	<input type="checkbox"/>	
Are short holding time analytes or samples with HTs due within 48 hours present ⁽¹⁾ ?	<input checked="" type="checkbox"/>	<input type="checkbox"/>	<input type="checkbox"/>	PH
Is a chain-of-custody (COC) present and filled out completely ⁽¹⁾ ?	<input checked="" type="checkbox"/>	<input type="checkbox"/>	<input type="checkbox"/>	
Does the COC agree with the number and type of sample bottles received ⁽¹⁾ ?	<input checked="" type="checkbox"/>	<input type="checkbox"/>	<input type="checkbox"/>	
Do the sample IDs on the bottle labels match the COC ⁽¹⁾ ?	<input checked="" type="checkbox"/>	<input type="checkbox"/>	<input type="checkbox"/>	
Is the COC properly relinquished by the client with date and time recorded ⁽¹⁾ ?	<input checked="" type="checkbox"/>	<input type="checkbox"/>	<input type="checkbox"/>	
For volatiles in water – is there headspace (> ¼ inch bubble) present? If yes, contact client and note in narrative.	<input type="checkbox"/>	<input type="checkbox"/>	<input checked="" type="checkbox"/>	
Are samples preserved that require preservation and was it checked ⁽¹⁾ ? (note ID of confirmation instrument used in comments) / (preservation is not confirmed for subcontracted analyses in order to insure sample integrity)/(pH <2 for samples preserved with HNO ₃ , HCL, H ₂ SO ₄) / (pH >10 for samples preserved with NaAsO ₂ +NaOH, ZnAc+NaOH)	<input checked="" type="checkbox"/>	<input type="checkbox"/>	<input checked="" type="checkbox"/>	
Additional Comments (if any):				

⁽¹⁾If NO, then contact the client before proceeding with analysis and note date/time and person contacted as well as the corrective action to in the additional comments (above) and the case narrative.

Reviewed by (Project Manager)

Date/Time Reviewed 2/12/12

Origins Laboratory, Inc.

Joe Pellegrini

The results in this report apply to the samples analyzed in accordance with the chain of custody document. This analytical report must be reproduced in its entirety.

Eagle Environmental Consulting, Inc.
4101 Inca Street
Denver CO 80211

Martin C Eckert III
Project Number: [none]
Project: Noble - Gilcrest Townsite #21-34

SS-01 @ 2'
2/12/2016 2:25:00PM

Analyte	Result	Reporting Limit	Units	Dilution	Batch	Prepared	Analyzed	Notes
---------	--------	-----------------	-------	----------	-------	----------	----------	-------

Origins Laboratory, Inc.
X602134-01 (Soil)

Diesel Range Organics (DRO/TEPH) by EPA 8015C

Diesel (C10-C28)	ND	50.0	mg/kg	1	B6B1205	02/12/2016	02/12/2016	U
Surrogate: o-Terphenyl	97.6 %	59-131			"	"	"	

GBTEX + Napthalene by 8260C

Gasoline Range Hydrocarbons	ND	0.200	mg/kg	1	B6B1204	02/12/2016	02/12/2016	U
Benzene	ND	0.002	"	"	"	"	"	U
Toluene	ND	0.002	"	"	"	"	"	U
Ethylbenzene	ND	0.002	"	"	"	"	"	U
Xylenes, total	ND	0.002	"	"	"	"	"	U
Naphthalene	ND	0.007	"	"	"	"	"	U
Surrogate: 1,2-Dichloroethane-d4	107 %	70-130			"	"	"	
Surrogate: Toluene-d8	102 %	70-130			"	"	"	
Surrogate: 4-Bromofluorobenzene	103 %	70-130			"	"	"	

Metals by 6010

Calcium	0.66		me/L	1	'[none]'	02/15/2016	02/18/2016	
Magnesium	0.27		"	"	"	"	"	
Sodium	5.62		"	"	"	"	"	

pH in Soil by EPA 9045D

Origins Laboratory, Inc.



The results in this report apply to the samples analyzed in accordance with the chain of custody document. This analytical report must be reproduced in its entirety.

Eagle Environmental Consulting, Inc.

4101 Inca Street

Denver CO 80211

Martin C Eckert III

Project Number: [none]

Project: Noble - Gilcrest Townsite #21-34

SS-01 @ 2'

2/12/2016 2:25:00PM

Analyte	Result	Reporting Limit	Units	Dilution	Batch	Prepared	Analyzed	Notes
---------	--------	--------------------	-------	----------	-------	----------	----------	-------

Origins Laboratory, Inc.
X602134-01 (Soil)

pH in Soil by EPA 9045D

pH	7.71	pH Units	1	B6B1209	02/12/2016	02/12/2016
----	------	----------	---	---------	------------	------------

SAR by 20B Saturated Paste

SAR	8.24		1	'[none]'	02/15/2016	02/18/2016
-----	------	--	---	----------	------------	------------

Specific Conductance by Modified 9050A

Specific Conductance (EC)	0.0127	mmhos/cm	1	B6B1210	02/12/2016	02/12/2016
---------------------------	--------	----------	---	---------	------------	------------

Origins Laboratory, Inc.



The results in this report apply to the samples analyzed in accordance with the chain of custody document. This analytical report must be reproduced in its entirety.

Eagle Environmental Consulting, Inc.
4101 Inca Street
Denver CO 80211

Martin C Eckert III
Project Number: [none]
Project: Noble - Gilcrest Townsite #21-34

SS-05 @ 5'
2/12/2016 2:30:00PM

Analyte	Result	Reporting Limit	Units	Dilution	Batch	Prepared	Analyzed	Notes
---------	--------	-----------------	-------	----------	-------	----------	----------	-------

Origins Laboratory, Inc.
X602134-02 (Soil)

Diesel Range Organics (DRO/TEPH) by EPA 8015C

Diesel (C10-C28)	ND	50.0	mg/kg	1	B6B1205	02/12/2016	02/12/2016	U
Surrogate: o-Terphenyl	73.4 %	59-131			"	"	"	

GBTEX + Napthalene by 8260C

Gasoline Range Hydrocarbons	ND	0.200	mg/kg	1	B6B1204	02/12/2016	02/12/2016	U
Benzene	ND	0.002	"	"	"	"	"	U
Toluene	ND	0.002	"	"	"	"	"	U
Ethylbenzene	ND	0.002	"	"	"	"	"	U
Xylenes, total	ND	0.002	"	"	"	"	"	U
Naphthalene	ND	0.007	"	"	"	"	"	U
Surrogate: 1,2-Dichloroethane-d4	101 %	70-130			"	"	"	
Surrogate: Toluene-d8	105 %	70-130			"	"	"	
Surrogate: 4-Bromofluorobenzene	92.2 %	70-130			"	"	"	

Origins Laboratory, Inc.



The results in this report apply to the samples analyzed in accordance with the chain of custody document. This analytical report must be reproduced in its entirety.

Eagle Environmental Consulting, Inc.
4101 Inca Street
Denver CO 80211

Martin C Eckert III
Project Number: [none]
Project: Noble - Gilcrest Townsite #21-34

Volatile Organic Compounds by GC/MS SW846 8260C - Quality Control
Origins Laboratory, Inc.

Analyte	Result	Reporting Limit	Units	Spike Level	Source Result	%REC	%REC Limits	RPD	RPD Limit	Notes
Batch B6B1204 - EPA 5030 (soil)										
Blank (B6B1204-BLK1)					Prepared: 02/12/2016 Analyzed: 02/12/2016					
Gasoline Range Hydrocarbons	ND	0.200	mg/kg							U
Benzene	ND	0.002	"							U
Toluene	ND	0.002	"							U
Ethylbenzene	ND	0.002	"							U
Xylenes, total	ND	0.002	"							U
Naphthalene	ND	0.007	"							U
Surrogate: 1,2-Dichloroethane-d4	71		ug/kg	62.5		113	70-130			
Surrogate: Toluene-d8	59		"	62.5		94.8	70-130			
Surrogate: 4-Bromofluorobenzene	61		"	62.5		97.8	70-130			

Origins Laboratory, Inc.



The results in this report apply to the samples analyzed in accordance with the chain of custody document. This analytical report must be reproduced in its entirety.

Eagle Environmental Consulting, Inc.
4101 Inca Street
Denver CO 80211

Martin C Eckert III
Project Number: [none]
Project: Noble - Gilcrest Townsite #21-34

Volatile Organic Compounds by GC/MS SW846 8260C - Quality Control
Origins Laboratory, Inc.

Analyte	Result	Reporting Limit	Units	Spike Level	Source Result	%REC	%REC Limits	RPD	RPD Limit	Notes
Batch B6B1204 - EPA 5030 (soil)										
LCS (B6B1204-BS1)					Prepared: 02/12/2016 Analyzed: 02/12/2016					
Benzene	0.098	0.002	mg/kg	0.100		97.7	70-130			
Toluene	0.099	0.002	"	0.100		98.6	70-130			
Ethylbenzene	0.096	0.002	"	0.100		96.2	70-130			
m,p-Xylene	0.198	0.004	"	0.200		99.0	70-130			
o-Xylene	0.104	0.002	"	0.100		104	70-130			
Naphthalene	0.100	0.007	"	0.100		100	70-130			
Surrogate: 1,2-Dichloroethane-d4	63		ug/kg	62.5		100	70-130			
Surrogate: Toluene-d8	63		"	62.5		101	70-130			
Surrogate: 4-Bromofluorobenzene	66		"	62.5		105	70-130			

Origins Laboratory, Inc.



The results in this report apply to the samples analyzed in accordance with the chain of custody document. This analytical report must be reproduced in its entirety.

Eagle Environmental Consulting, Inc.

4101 Inca Street

Denver CO 80211

Martin C Eckert III

Project Number: [none]

Project: Noble - Gilcrest Townsite #21-34

Volatile Organic Compounds by GC/MS SW846 8260C - Quality Control
Origins Laboratory, Inc.

Analyte	Result	Reporting Limit	Units	Spike Level	Source Result	%REC	%REC Limits	RPD	RPD Limit	Notes
---------	--------	-----------------	-------	-------------	---------------	------	-------------	-----	-----------	-------

Batch B6B1204 - EPA 5030 (soil)

Matrix Spike (B6B1204-MS1)		Source: X602116-01			Prepared: 02/12/2016 Analyzed: 02/12/2016					
Benzene	0.096	0.002	mg/kg	0.100	0.005	91.0	70-130			
Toluene	0.100	0.002	"	0.100	0.011	89.0	70-130			
Ethylbenzene	0.092	0.002	"	0.100	0.006	85.4	70-130			
m,p-Xylene	0.197	0.004	"	0.200	0.028	84.8	70-130			
o-Xylene	0.100	0.002	"	0.100	0.012	87.7	70-130			
Naphthalene	0.094	0.007	"	0.100	0.003	90.9	70-130			
Surrogate: 1,2-Dichloroethane-d4	65		ug/kg	62.5		104	70-130			
Surrogate: Toluene-d8	62		"	62.5		98.8	70-130			
Surrogate: 4-Bromofluorobenzene	69		"	62.5		110	70-130			

Origins Laboratory, Inc.



The results in this report apply to the samples analyzed in accordance with the chain of custody document. This analytical report must be reproduced in its entirety.

Eagle Environmental Consulting, Inc.
4101 Inca Street
Denver CO 80211

Martin C Eckert III
Project Number: [none]
Project: Noble - Gilcrest Townsite #21-34

Volatile Organic Compounds by GC/MS SW846 8260C - Quality Control
Origins Laboratory, Inc.

Analyte	Result	Reporting Limit	Units	Spike Level	Source Result	%REC	%REC Limits	RPD	RPD Limit	Notes
Batch B6B1204 - EPA 5030 (soil)										
Matrix Spike Dup (B6B1204-MSD1)		Source: X602116-01			Prepared: 02/12/2016 Analyzed: 02/12/2016					
Benzene	0.093	0.002	mg/kg	0.100	0.005	88.7	70-130	2.44	20	
Toluene	0.093	0.002	"	0.100	0.011	82.2	70-130	6.97	20	
Ethylbenzene	0.084	0.002	"	0.100	0.006	78.0	70-130	8.44	20	
m,p-Xylene	0.182	0.004	"	0.200	0.028	76.9	70-130	8.26	20	
o-Xylene	0.094	0.002	"	0.100	0.012	82.1	70-130	5.70	20	
Naphthalene	0.079	0.007	"	0.100	0.003	76.0	70-130	17.1	20	
Surrogate: 1,2-Dichloroethane-d4	66		ug/kg	62.5		106	70-130			
Surrogate: Toluene-d8	59		"	62.5		95.1	70-130			
Surrogate: 4-Bromofluorobenzene	63		"	62.5		101	70-130			

Origins Laboratory, Inc.



The results in this report apply to the samples analyzed in accordance with the chain of custody document. This analytical report must be reproduced in its entirety.

Eagle Environmental Consulting, Inc.
4101 Inca Street
Denver CO 80211

Martin C Eckert III
Project Number: [none]
Project: Noble - Gilcrest Townsite #21-34

Volatile Organic Compounds by GC/MS SW846 8260C - Quality Control

Origins Laboratory, Inc.

Analyte	Result	Reporting Limit	Units	Spike Level	Source Result	%REC	%REC Limits	RPD	RPD Limit	Notes
---------	--------	-----------------	-------	-------------	---------------	------	-------------	-----	-----------	-------

Extractable Petroleum Hydrocarbons by 8015C - Quality Control

Origins Laboratory, Inc.

Analyte	Result	Reporting Limit	Units	Spike Level	Source Result	%REC	%REC Limits	RPD	RPD Limit	Notes
---------	--------	-----------------	-------	-------------	---------------	------	-------------	-----	-----------	-------

Batch B6B1205 - EPA 3580

Blank (B6B1205-BLK1)

Prepared: 02/12/2016 Analyzed: 02/12/2016

Diesel (C10-C28)	ND	50.0	mg/kg							U
Surrogate: o-Terphenyl	39		"	50.0		78.2	59-131			

LCS (B6B1205-BS1)

Prepared: 02/12/2016 Analyzed: 02/12/2016

Diesel (C10-C28)	755	50.0	mg/kg	1000		75.5	64-121			
Surrogate: o-Terphenyl	45		"	50.0		90.8	59-131			

Matrix Spike (B6B1205-MS1)

Source: X602123-01

Prepared: 02/12/2016 Analyzed: 02/12/2016

Diesel (C10-C28)	781	50.0	mg/kg	1000	ND	78.1	53-125			
Surrogate: o-Terphenyl	45		"	50.0		90.3	59-131			

Matrix Spike Dup (B6B1205-MSD1)

Source: X602123-01

Prepared: 02/12/2016 Analyzed: 02/12/2016

Diesel (C10-C28)	871	50.0	mg/kg	1000	ND	87.1	53-125	10.8	20	
Surrogate: o-Terphenyl	49		"	50.0		98.2	59-131			

Origins Laboratory, Inc.



The results in this report apply to the samples analyzed in accordance with the chain of custody document. This analytical report must be reproduced in its entirety.

Eagle Environmental Consulting, Inc.
4101 Inca Street
Denver CO 80211

Martin C Eckert III
Project Number: [none]
Project: Noble - Gilcrest Townsite #21-34

Classical Chemistry Parameters - Quality Control Origins Laboratory, Inc.

Analyte	Result	Reporting Limit	Units	Spike Level	Source Result	%REC	%REC Limits	RPD	RPD Limit	Notes
Batch B6B1209 - NO PREP										
Duplicate (B6B1209-DUP1)		Source: X602134-01			Prepared: 02/12/2016 Analyzed: 02/12/2016					
pH	7.94		pH Units		7.71			2.94	25	
Batch B6B1210 - NO PREP										
Blank (B6B1210-BLK1)		Prepared: 02/12/2016 Analyzed: 02/12/2016								
Specific Conductance (EC)	0.00290		mmhos/cm							
Duplicate (B6B1210-DUP1)		Source: X602134-01			Prepared: 02/12/2016 Analyzed: 02/12/2016					
Specific Conductance (EC)	0.0133		mmhos/cm		0.0127			4.62	25	

Origins Laboratory, Inc.



The results in this report apply to the samples analyzed in accordance with the chain of custody document. This analytical report must be reproduced in its entirety.

Eagle Environmental Consulting, Inc.

4101 Inca Street

Denver CO 80211

Martin C Eckert III

Project Number: [none]

Project: Noble - Gilcrest Townsite #21-34

Notes and Definitions

U Sample is Non-Detect.

ND Analyte NOT DETECTED at or above the reporting limit

RPD Relative Percent Difference

All soil results are reported at a wet weight basis.

Origins Laboratory, Inc.



The results in this report apply to the samples analyzed in accordance with the chain of custody document. This analytical report must be reproduced in its entirety.