

# HALLIBURTON

iCem<sup>®</sup> Service

## **WPX ENERGY LLC-EBUS**

**For: Mark Mewshaw/Lynn Cass**

Date: Sunday, July 10, 2016

## **FED GM 532-9 Production**

API# 05-045-22535-00

Sincerely,

Grand Junction Cement Engineering

## 1.0 Real-Time Job Summary

## 1.1 Job Event Log

Type	Seq. No.	Graph Label	Date	Time	Source	Pass-Side Pump Pressure (psi)	Downhole Density (ppg)	Combined Pump Rate (bbl/min)	Pump Stage Total (bbl)	Comments
Event	1	Call Out	7/10/2016	05:00:00	USER					REQUESTED ON LOCATION @ 1200
Event	2	Pre-Convoy Safety Meeting	7/10/2016	07:45:00	USER					ALL HES PRESENT
Event	3	Crew Leave Yard	7/10/2016	08:00:00	USER					1 F550, 1 PUMP TRUCK & 2 660 BULK TURCKS,
Event	4	Arrive At Loc	7/10/2016	09:30:00	USER					RIG RUNNING CASING
Event	5	Assessment Of Location Safety Meeting	7/10/2016	10:00:00	USER					MET WITH COMP REP, BOBBY BROWN, AND WENT OVER NUMBERS AND JOB PROCEDURE. WALKED AROUND LOCATION AND COLLECTED WATER SAMPLE (PH- 7, CHLORIDES- 0, TEMP- 69F). COMP REP WAS OFFERED SDS FOR ALL CHEMICLES USED BY HES.
Event	6	Pre-Rig Up Safety Meeting	7/10/2016	13:00:00	USER					ALL HES PRESENT
Event	7	Rig-Up Equipment	7/10/2016	13:20:00	USER					HES RIGGED UP EQUIPMENT WITHOUT ENTERING RED ZONE.
Event	8	Pre-Job Safety Meeting	7/10/2016	14:25:23	USER					ALL HES AND RIG CREW PRESENT
Event	9	Start Job	7/10/2016	16:29:35	COM6					TD 7934', TP 7924', SJ 28.85', OH 8.75'', CSG 4.5'' 11.6#, MUD 9.7 PPG. RIG CIRCULATED WELL @ APPROX 16 BPM WITH 1175

PSI FOR APPROX 1.5 HRS.										
Event	10	Prime Pumps	7/10/2016	16:33:34	COM6	131.00	8.10	0.80	0.2	8.33 PPG FRESH WATER
Event	11	Test Lines	7/10/2016	16:38:54	COM6	5589.00	8.24	0.00	1.6	ALL LINES HELD PRESSURE AT 5590 PSI
Event	12	Pump Spacer 1	7/10/2016	16:43:04	COM6	31.00	8.15	0.00	0.0	8.33 PPG FRESH WATER (10BBL)
Event	13	Check weight	7/10/2016	16:45:57	COM6					WEIGHT VERIFIED VIA PRESSUREIZED MUD SCALES
Event	14	Pump Spacer 2	7/10/2016	16:49:07	COM6	299.00	8.31	4.00	13.2	8.4 PPG MUDFLUSH III (20BBL)
Event	15	Pump Lead Cement	7/10/2016	16:55:32	COM6	669.00	12.58	6.00	6.4	NEOCEM CEMENT 415 SKS (145 BBLS), 12.5 PPG, 1.96 FT3/SK, 9.35 GAL/SK
Event	16	Pump Tail Cement	7/10/2016	17:16:09	COM6	632.00	12.71	8.00	10.1	NEOCEM CEMENT 435 SKS (145 BBLS), 12.8 PPG, 1.87 FT3/SK, 8.7 GAL/SK.
Event	17	Shutdown	7/10/2016	17:35:09	USER					END OF CEMENT
Event	18	Wash Pumps And Lines	7/10/2016	17:36:34	COM6	70.00	10.39	2.10	0.6	WASH UP PUMPS AND LINES ON TOP OF PLUG
Event	19	Drop Top Plug	7/10/2016	17:38:10	COM6	-4.00	8.57	0.00	4.7	PLUG WENT, VERIFIED BY CO REP
Event	20	Pump Displacement	7/10/2016	17:39:32	COM6	249.00	8.49	10.00	2.0	8.34 PPG FRESH WATER (122.4 BBLS) 3 BAGS BE6, 1 GAL MMCR & 12 SKS KCL
Event	21	Slow Rate	7/10/2016	17:51:25	COM6	999.00	8.48	4.00	117.8	SLOW RATE TO 4 BPM PER CO REP TO LAND PLUG
Event	22	Bump Plug	7/10/2016	17:54:04	COM6					LAND PLUG AT 1290 PSI, BROUGHT UP TO 2145 PSI
Event	23	Check Floats	7/10/2016	17:56:24	COM6					FLOATS HELD, 1 BBL BACK TO TRUCK
Event	24	End Job	7/10/2016	17:58:30	USER					UNABLE TO MONITOR

RETURNS THROUGHOUT  
JOB DUE TO RIG  
OPERATIONS, PIPE WAS  
NOT RECIPROCATED  
DURING THE JOB, 0 BBL OF  
SPACER OR CEMENT BACK  
TO SURFACE

Event	25	Post-Job Safety Meeting (Pre Rig-Down)	7/10/2016	20:00:00	USER	ALL HES PRESENT
Event	26	Rig Down Lines	7/10/2016	20:10:00	USER	ALL HES PRESENT
Event	27	Pre-Convoy Safety Meeting	7/10/2016	20:11:00	USER	ALL HES PRESENT
Event	28	Crew Leave Location	7/10/2016	20:15:00	USER	THANK YOU FOR CHOOSING HALLIBURTON CEMENT, CHRIS SMITH AND CREW

## 2.0 Attachments

### 2.1 CHART.png

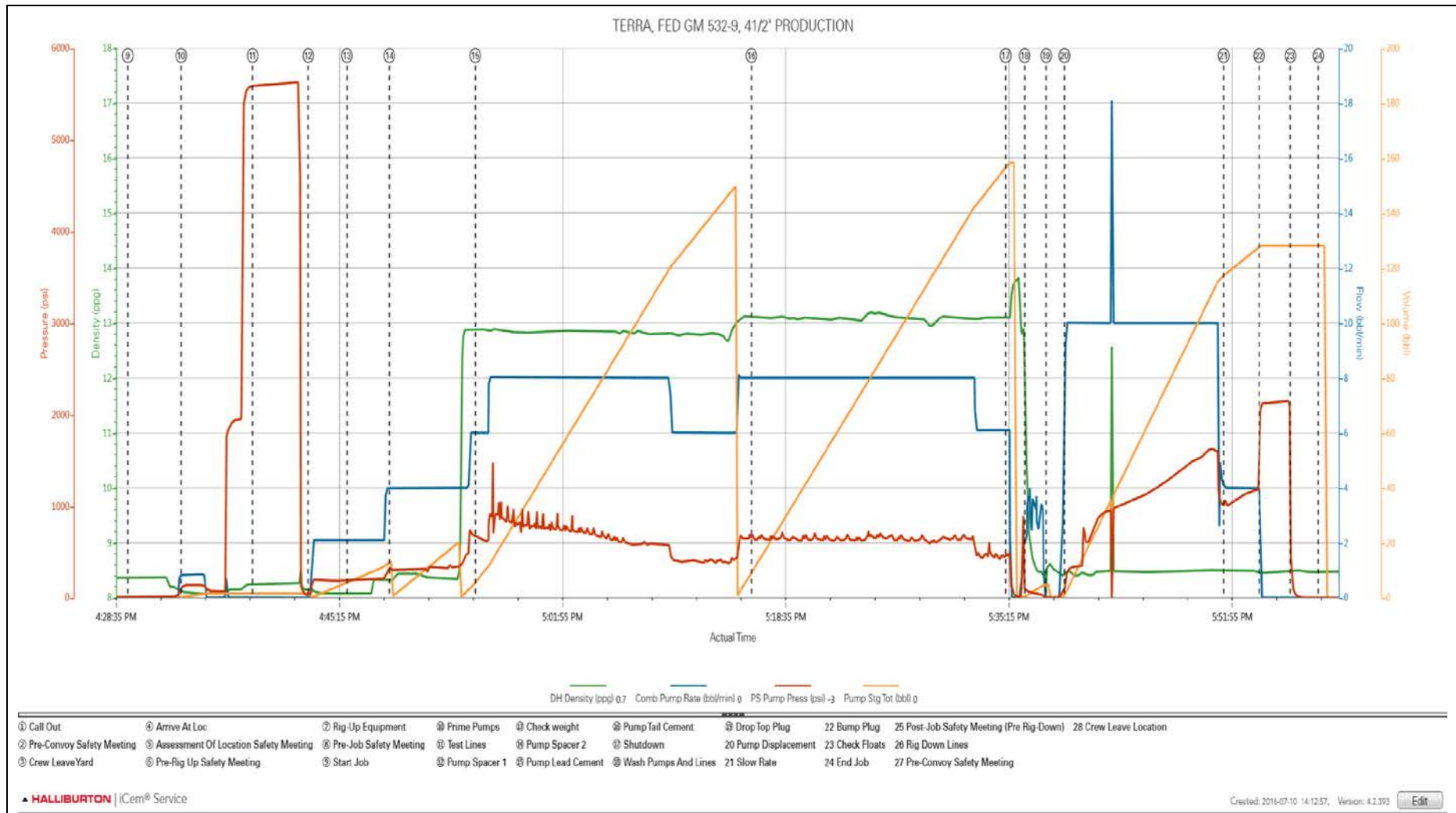

## Job Information

Request/Slurry	2328318/1	Rig Name	H&P 318	Date	06/JUL/2016
Submitted By	Aaron Katz	Job Type	Production Casing	Bulk Plant	Grand Junction
Customer	WPX Energy, Inc.	Location	Garfield	Well	GM 532-9

## Well Information

Casing/Liner Size	4.5 in	Depth MD	7955 ft	BHST	89°C / 192°F
Hole Size	8.75 in	Depth TVD	6600 ft	BHCT	53°C / 128°F
Pressure	3920 psi				

## Drilling Fluid Information

Mud Supplier Name	Baroid	Mud Trade Name	BARADRIL-N	Density	9.9 lbm/gal
-------------------	--------	----------------	------------	---------	-------------

## Cement Information - Lead Design



Conc	UOM	Cement/Additive	Sample Type	Sample Date	Lot No.	Cement Properties	
		NeoCem GJ1				Slurry Density	12.5 lbm/gal
		Fresh Water	Lab	12.03.13		Slurry Yield	1.96 ft3/sack
		Bentonite Wyoming - PB	Bulk Blend	06.07.16	Tank 17	Water Requirement	9.406 gal/sack
		Econolite (Powder - PB)	Bulk Blend	06.07.16	U070415	Total Mix Fluid	9.406 gal/sack
		Na2SO4 (Sodium Sulfate)	Bulk Blend	06.07.16	02-05-16		
		Salt					
		HALAD-344 (PB)	Bulk Blend	06.07.16	16022940	Water Source	Fresh Water
		NaCl (Sodium Chloride)	Bulk Blend	06.07.16	Tank 14	Water Chloride	
		Salt					
		HALAD-567	Bulk Blend	06.07.16	08115-139		
		Fe-2 (citric acid)	Bulk Blend	06.07.16	GA5LZ7BK5E		
		Pol-E-Flake	Bulk Blend	06.07.16	NA		

This report is the property of Halliburton Energy Services and neither it nor any part thereof, nor a copy thereof, is to be published or disclosed without first securing the expressed written approval of Halliburton. It may however be used in the course of regular business operations by any person or concern receiving such report from Halliburton. This report is for information purposes only and the content is limited to the sample described. Halliburton makes no warranties, expressed or implied, as to the accuracy of the contents or results. Any user of this report agrees Halliburton shall not be liable for any loss or damage regardless of cause, including any act or omission of Halliburton, resulting from the use hereof.

# Operation Test Results Request ID 2328318/1

## Thickening Time

07/JUL/2016

Temp (°F)	Pressure (psi)	Reached in (min)	Start BC	30 Bc (hh:mm)	40 Bc (hh:mm)	50 Bc (hh:mm)	70 Bc (hh:mm)	100 Bc (hh:mm)
128	3920	35	9	4:19	4:19	4:19	4:19	4:31

415 SKS

CS0613 TR 8658 415 SKS

## Grand Junction Colorado

Fields	Values
Project Name	GJ2328318-1 TERRA PRODUCTION BULK LE
Test ID	GJ2328318-1 TERRA PRODUCTION BULK LE
Request ID	GJ2328318-1 TERRA PRODUCTION BULK LE
Tested by	JASON
Customer	TERRA
Well No	GM 532-9
Rig	H&P 318
Casing/Liner Size	4.5

Fields	Values
Job Type	PRODUCTION
Cement Type	NEOCEM
Cement Weight	Light Weight
Test Date	07/06/16
Test Time	04:15 PM
Temp. Units	degF
Pressure Units	PSI
SW Version	2.1.0.507

Events	Results
30.00 Bc	04h:19m
40.00 Bc	04h:19m
50.00 Bc	04h:19m
70.00 Bc	04h:19m
100.00 Bc	04h:31m
00h:30m	9.54
01h:00m	9.61
01h:30m	9.28

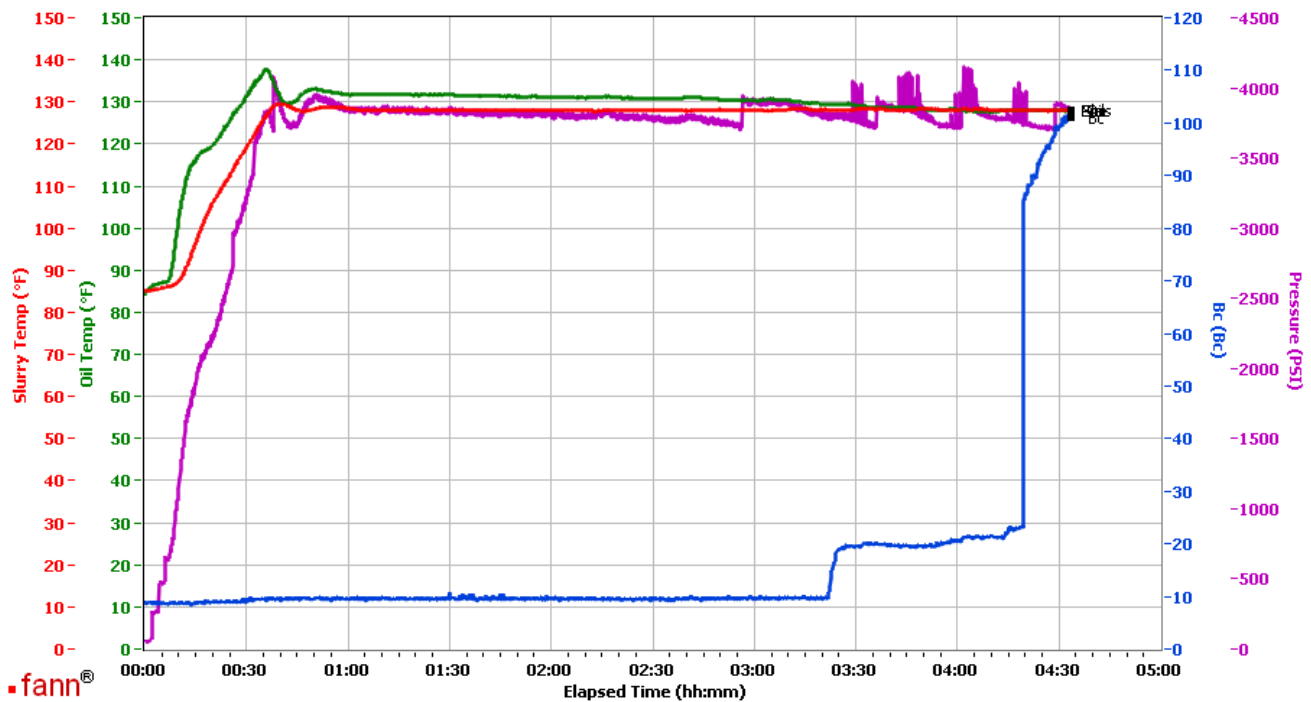

Data File C:\Documents and Settings\M290\Local Settings\Temporary Internet Files\Content.IE5\4TJ89YN\GJ2328318-1 TERRA BULK LEAD[1].tdms

Comments CS0613 TR 8658 415 SKS

This report is the property of Halliburton Energy Services and neither it nor any part thereof, nor a copy thereof, is to be published or disclosed without first securing the expressed written approval of Halliburton. It may however be used in the course of regular business operations by any person or concern receiving such report from Halliburton. This report is for information purposes only and the content is limited to the sample described. Halliburton makes no warranties, expressed or implied, as to the accuracy of the contents or results. Any user of this report agrees Halliburton shall not be liable for any loss or damage regardless of cause, including any act or omission of Halliburton, resulting from the use hereof.

# HALLIBURTON

## Rockies, Grand Junction

## Lab Results- Tail

### Job Information

Request/Slurry	2328319/2	Rig Name	H&P 318	Date	06/JUL/2016
Submitted By	Aaron Katz	Job Type	Production Casing	Bulk Plant	Grand Junction
Customer	WPX Energy, Inc.	Location	Garfield	Well	GM 532-9

### Well Information

Casing/Liner Size	4.5 in	Depth MD	7955 ft	BHST	89°C / 192°F
Hole Size	8.75 in	Depth TVD	6600 ft	BHCT	53°C / 128°F
Pressure	3920 psi				

### Drilling Fluid Information

Mud Supplier Name	Baroid	Mud Trade Name	BARADRIL-N	Density	9.9 lbm/gal
-------------------	--------	----------------	------------	---------	-------------

### Cement Information - Tail Design



Conc	UOM	Cement/Additive	Sample Type	Sample Date	Lot No.	Cement Properties	
		NeoCem GJ1				Slurry Density	12.7 lbm/gal
		Fresh Water	Lab	12.03.13		Slurry Yield	1.869 ft3/sack
		Bentonite Wyoming - PB	Bulk Blend	07.07.16	Tank 17 &24	Water Requirement	8.744 gal/sack
		Econolite (Powder - PB)	Bulk Blend	07.07.16	U070415	Total Mix Fluid	8.744 gal/sack
		Na2SO4 (Sodium Sulfate) Salt	Bulk Blend	07.07.16	02-05-16		
		HALAD-344 (PB)	Bulk Blend	07.07.16	16022940	Water Source	Fresh Water
		NaCl (Sodium Chloride) Salt	Bulk Blend	07.07.16	Tank 14/32615ADC AA	Water Chloride	
		HALAD-567	Bulk Blend	07.07.16	08115-139		
		Fe-2 (citric acid)	Bulk Blend	07.07.16	GA5LZ7BK5E		

This report is the property of Halliburton Energy Services and neither it nor any part thereof, nor a copy thereof, is to be published or disclosed without first securing the expressed written approval of Halliburton. It may however be used in the course of regular business operations by any person or concern receiving such report from Halliburton. This report is for information purposes only and the content is limited to the sample described. Halliburton makes no warranties, expressed or implied, as to the accuracy of the contents or results. Any user of this report agrees Halliburton shall not be liable for any loss or damage regardless of cause, including any act or omission of Halliburton, resulting from the use hereof.



# Operation Test Results Request ID 2328319/2

## Thickening Time

07/JUL/2016

Temp (°F)	Pressure (psi)	Reached in (min)	Start BC	30 Bc (hh:mm)	40 Bc (hh:mm)	50 Bc (hh:mm)	70 Bc (hh:mm)	100 Bc (hh:mm)
128	3920	35	13	3:36	3:40	3:50	4:08	4:21

435 Total Sks

CS0615 TR 5104 217.5 SKS

## Grand Junction Colorado

Fields	Values	Fields	Values	Events	Results
Project Name	2328319-2	Job Type		30.00 Bc	03h:36m
Test ID	2328319-2 TERRA BULK TAIL	Cement Type		40.00 Bc	03h:40m
Request ID		Cement Weight	Standard	50.00 Bc	03h:50m
Tested by	DEBA	Test Date	07/07/16	70.00 Bc	04h:08m
Customer	TERRA	Test Time	11:22 AM	100.00 Bc	04h:21m
Well No	GM 532-9	Temp. Units	degF	00h:30m	12.55
Rig		Pressure Units	PSI	01h:00m	13.20
Casing/Liner Size		SW Version	2.1.0.507	01h:30m	12.51

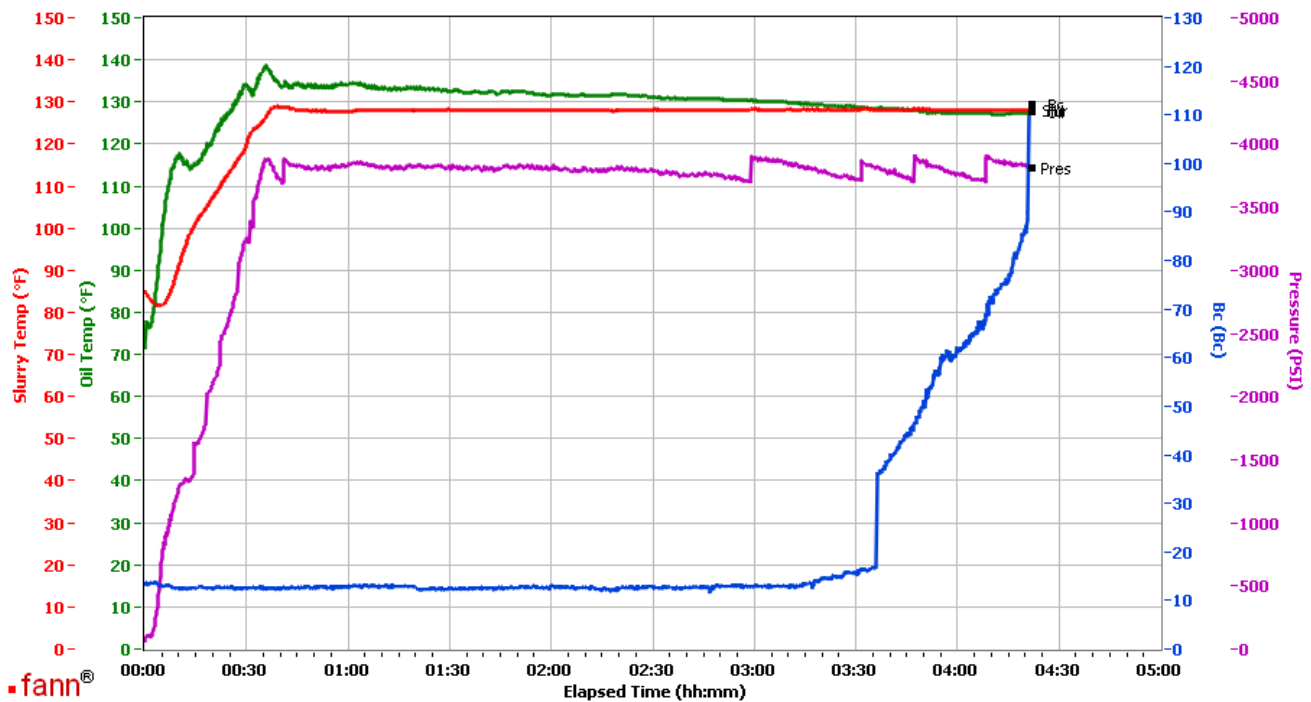

Data File C:\Documents and Settings\M290\Local Settings\Temporary Internet Files\Content.IE5\CDER4HUV\2328319-2 TERRA BULK TAIL[1].tdms

Comments CS0615 TR#5104 217.5 SKS

This report is the property of Halliburton Energy Services and neither it nor any part thereof, nor a copy thereof, is to be published or disclosed without first securing the expressed written approval of Halliburton. It may however be used in the course of regular business operations by any person or concern receiving such report from Halliburton. This report is for information purposes only and the content is limited to the sample described. Halliburton makes no warranties, expressed or implied, as to the accuracy of the contents or results. Any user of this report agrees Halliburton shall not be liable for any loss or damage regardless of cause, including any act or omission of Halliburton, resulting from the use hereof.

# Operation Test Results Request ID 2328319/1

## Thickening Time

07/JUL/2016

Temp (°F)	Pressure (psi)	Reached in (min)	Start BC	30 Bc (hh:mm)	40 Bc (hh:mm)	50 Bc (hh:mm)	70 Bc (hh:mm)	100 Bc (hh:mm)
128	3920	35	8	3:54	4:00	4:05	4:12	4:30

435 Total SKs

CS0614 TR 5040 217.5 SKS

## Grand Junction Colorado

Fields	Values	Fields	Values	Events	Results
Project Name	GJ2328319-1 TERRA PRODUCTION BULK TA	Job Type	PRODUCTION	30.00 Bc	03h:54m
Test ID	GJ2328319-1 TERRA PRODUCTION BULK TA	Cement Type	NEOCEM	40.00 Bc	04h:00m
Request ID	GJ2328319-1 TERRA PRODUCTION BULK TA	Cement Weight	Light Weight	50.00 Bc	04h:05m
Tested by	JASON	Test Date	07/07/16	70.00 Bc	04h:12m
Customer	TERRA	Test Time	07:04 PM	100.00 Bc	04h:30m
Well No	GM 532-9	Temp. Units	degF	00h:30m	9.35
Rig	H8P 318	Pressure Units	PSI	01h:00m	9.11
Casing/Liner Size	4.5	SW Version	2.1.0.507	01h:30m	9.65

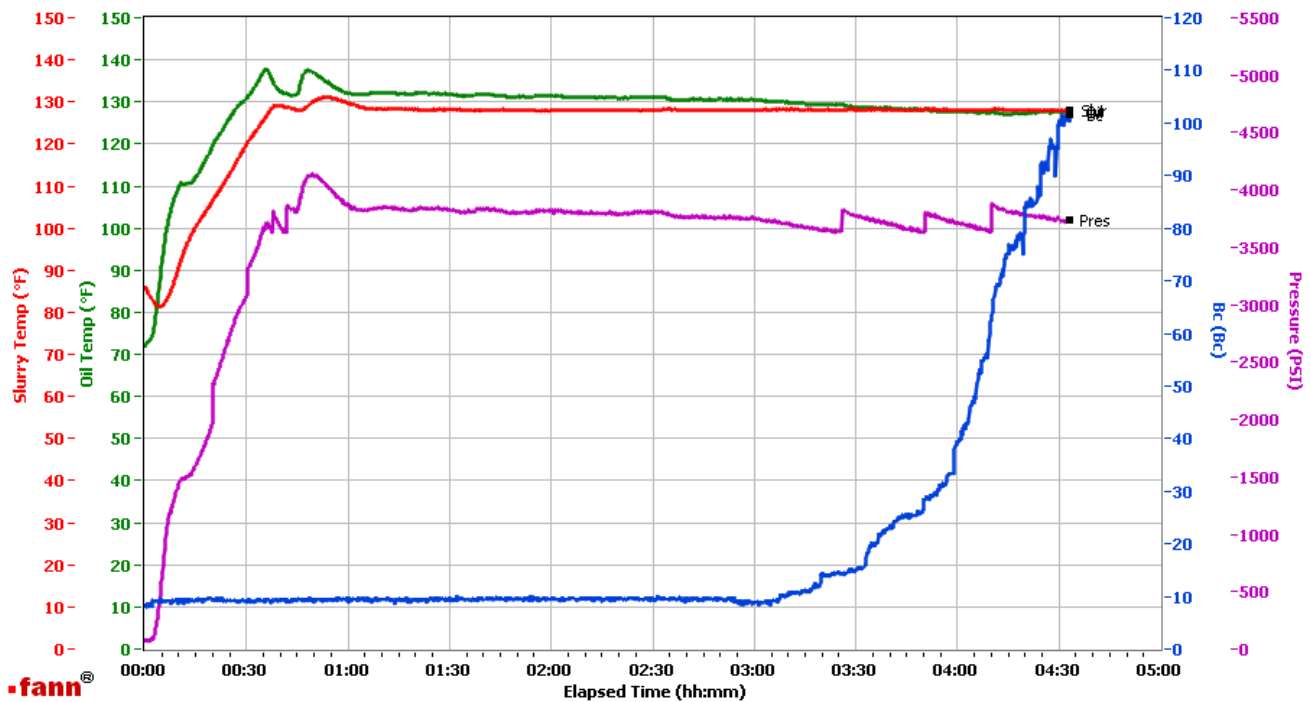

Data File C:\Documents and Settings\Administrator\Desktop\Test Data\GJ2328319-1 TERRA BULK TAIL.tdms

Comments CS0614 TR 5040 217.5 SKS

This report is the property of Halliburton Energy Services and neither it nor any part thereof, nor a copy thereof, is to be published or disclosed without first securing the expressed written approval of Halliburton. It may however be used in the course of regular business operations by any person or concern receiving such report from Halliburton. This report is for information purposes only and the content is limited to the sample described. Halliburton makes no warranties, expressed or implied, as to the accuracy of the contents or results. Any user of this report agrees Halliburton shall not be liable for any loss or damage regardless of cause, including any act or omission of Halliburton, resulting from the use hereof.