

# HALLIBURTON

iCem<sup>®</sup> Service

## **WPX ENERGY LLC-EBUS**

**For: Mark Mewshaw**

Date: Friday, June 24, 2016

**GM 411-9 Production**

**API # 05-045-22527-00**

**Sincerely,**

**Grand Junction Cement Engineering**

## 1.0 Real-Time Job Summary

## 1.1 Job Event Log

Type	Seq. No.	Graph Label	Date	Time	Source	Downhole Density (ppg)	Combined Pump Rate (bbl/min)	Pump Stage Total (bbl)	Pass-Side Pump Pressure (psi)	Comments
Event	1	Call Out	6/24/2016	19:14:16	USER					REQUESTED ON LOCATION @ 1800
Event	2	Pre-Convoy Safety Meeting	6/24/2016	19:19:49	USER					ALL HES PRESENT
Event	3	Crew Leave Yard	6/24/2016	19:20:28	USER					1 F550, 1 ELITE PUMP TRUCK & 2 660 BULK TRUCK
Event	4	Arrive At Loc	6/24/2016	19:21:04	USER					RIG RUNNING CASING
Event	5	Assessment Of Location Safety Meeting	6/24/2016	19:21:22	USER					MET WITH COMP REP, T.RAGSDALE, AND WENT OVER NUMBERS AND JOB PROCEDURE. WALKED AROUND LOCATION AND COLLECTED WATER SAMPLE (PH- 7, CHLORIDES- 250, TEMP- 63F). COMP REP WAS OFFERED SDS FOR ALL CHEMICLES USED BY HES.
Event	6	Pre-Rig Up Safety Meeting	6/24/2016	19:21:54	USER					ALL HES PRESENT
Event	7	Rig-Up Equipment	6/24/2016	19:22:07	USER					HES RIGGED UP EQUIPMENT WITHOUT ENTERING RED ZONE.
Event	8	Pre-Job Safety Meeting	6/24/2016	19:22:57	USER					ALL HES AND RIG CREW PRESENT
Event	9	Start Job	6/24/2016	19:57:30	USER					TD 6717', TP 6707', SJ 28.85', OH 8.75'', CSG 4.5'' 11.6#, MUD 9.8 PPG. RIG CIRCULATED WELL @ APPROX 16 BPM WITH 1000 PSI FOR APPROX 2 HRS.
Event	10	Fill Lines	6/24/2016	19:58:09	USER	8.36	0.80	0.0	44.00	8.33 PPG FRESH WATER
Event	11	Test Lines	6/24/2016	20:08:32	COM6	8.51	0.00	1.4	5125.00	ALL LINES HELD PRESSURE AT 5125 PSI
Event	12	Pump Spacer 1	6/24/2016	20:12:38	COM6	8.40	1.60	0.3	110.00	8.33 PPG FRESH WATER (10BBL)
Event	13	Pump Spacer 2	6/24/2016	20:19:27	COM6	8.46	3.20	0.0	223.00	8.4 PPG MUD FLUSH III (20BBL)
Event	14	Check weight	6/24/2016	20:23:12	COM6					WEIGHT VERIFIED VIA PRESSUREIZED MUD SCALES
Event	15	Pump Lead Cement	6/24/2016	20:25:14	COM6	12.83	3.90	1.2	547.00	NEOCEM CEMENT W/ TUFF FIBER 395 SKS (137 BBLS), 12.5 PPG, 1.96 FT3/SK, 9.34 GAL/SK

Event	16	Pump Tail Cement	6/24/2016	20:45:08	COM6	12.75	8.00	5.7	635.00	NEOCER CEMENT 435 SKS (145 BBLs), 12.7 PPG, 1.87 FT3/SK, 8.71 GAL/SK.
Event	17	Shutdown	6/24/2016	21:06:19	USER					END OF CEMENT
Event	18	Clean Lines	6/24/2016	21:08:46	USER					WASH UP PUMPS AND LINES TO CATCH TANK
Event	19	Drop Top Plug	6/24/2016	21:11:15	COM6					PLUG WENT, VERIFIED BY CO REP.
Event	20	Pump Displacement	6/24/2016	21:11:58	COM6	8.25	1.70	0.3	62.00	8.34 PPG FRESH WATER (103.5 BBLs) 3 BAGS BE6, 10 KCL
Event	21	Slow Rate	6/24/2016	21:14:43	USER	8.33	9.80	25.2	791.00	LOST PRIME ON WATER LINE TO SECONDARY TANK
Event	22	Slow Rate	6/24/2016	21:20:38	USER	8.35	10.00	67.4	1319.00	DR SD DECK MOTOR ISSUES
Event	23	Slow Rate	6/24/2016	21:24:37	USER	8.36	4.00	97.3	1077.00	SLOW RATE TO 4 BPM PER CO REP TO LAND PLUG
Event	24	Bump Plug	6/24/2016	21:27:52	COM6	8.31	0.00	108.0	1830.00	LAND PLUG AT 1200 PSI, BROUGHT UP TO 1850 PSI
Event	25	Check Floats	6/24/2016	21:29:03	USER	8.32	0.00	108.0	1853.00	FLOATS HELD, 1 BBL BACK TO TRUCK
Event	26	End Job	6/24/2016	21:30:00	USER					RETURNS THROUGHOUT JOB, PIPE WAS NOT RECIPROCATED DURING THE JOB, 0 BBL OF SPACER OR CEMENT BACK TO SURFACE
Event	27	Post-Job Safety Meeting (Pre Rig-Down)	6/24/2016	21:40:00	USER					ALL HES PRESENT
Event	28	Rig-Down Equipment	6/24/2016	21:45:00	USER					ALL HES PRESENT
Event	29	Pre-Convoy Safety Meeting	6/24/2016	21:50:00	USER					ALL HES PRESENT
Event	30	Crew Leave Location	6/24/2016	22:00:00	USER					THANK YOU FOR CHOOSING HALLIBURTON CEMENT, CHRIS SMITH AND CREW

# WPX, FED GM 411-9, 4.5" PRODUCTION

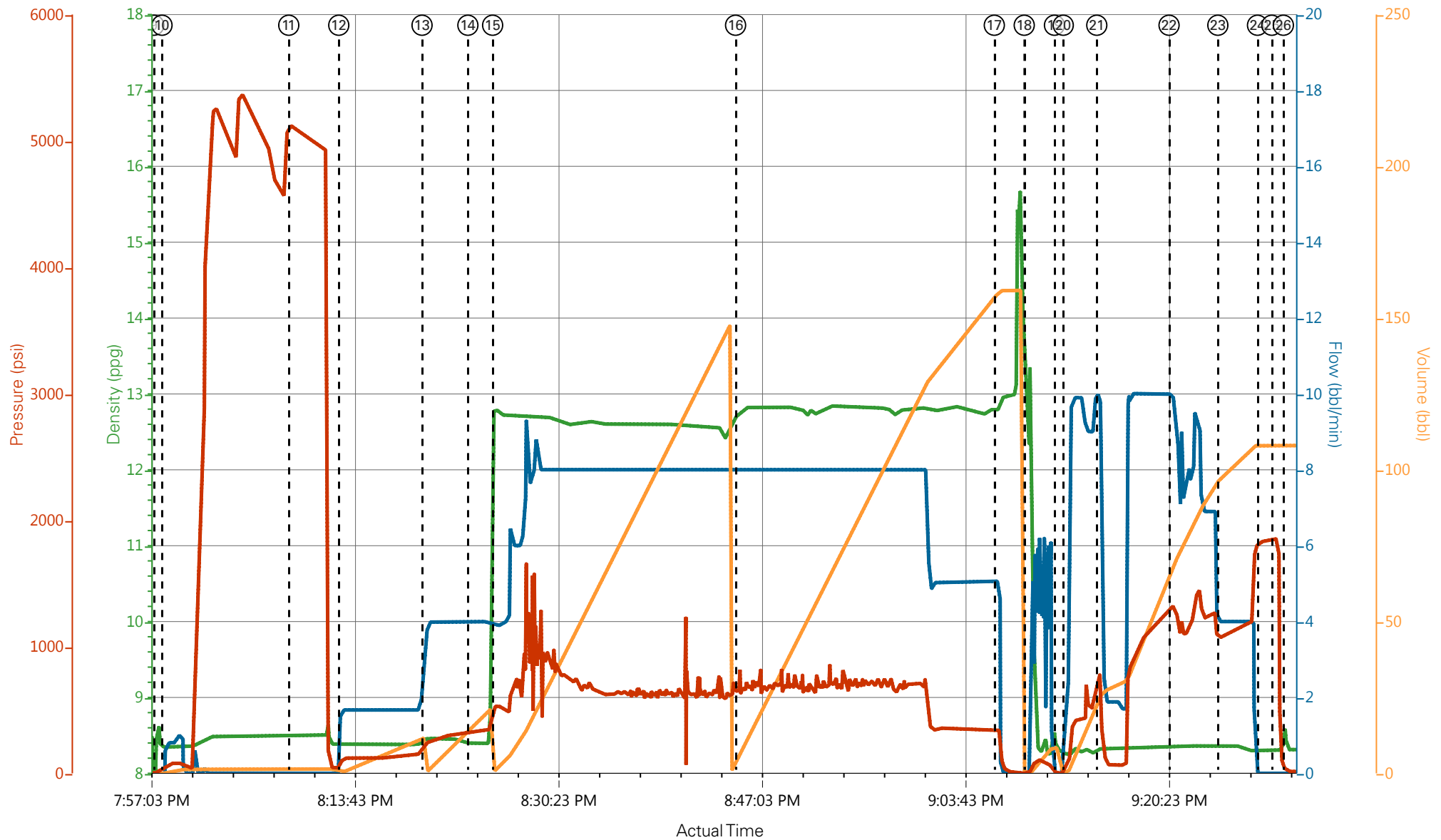

- ① Call Out      ③ Crew Leave Yard      ⑤ Assessment Of Location Safety Meeting      ⑦ Rig-Up Equipment      ⑨ Start Job      ⑪ Test Lines      ⑬ Pump Spacer 2      ⑮ Pump Lead Cement
- ② Pre-Convoy Safety Meeting      ④ Arrive At Loc      ⑥ Pre-Rig Up Safety Meeting      ⑧ Pre-Job Safety Meeting      ⑩ Fill Lines      ⑫ Pump Spacer 1      ⑭ Check weight      ⑯ Pump Tail Cement

# WPX, FED GM 411-9, 4.5" PRODUCTION

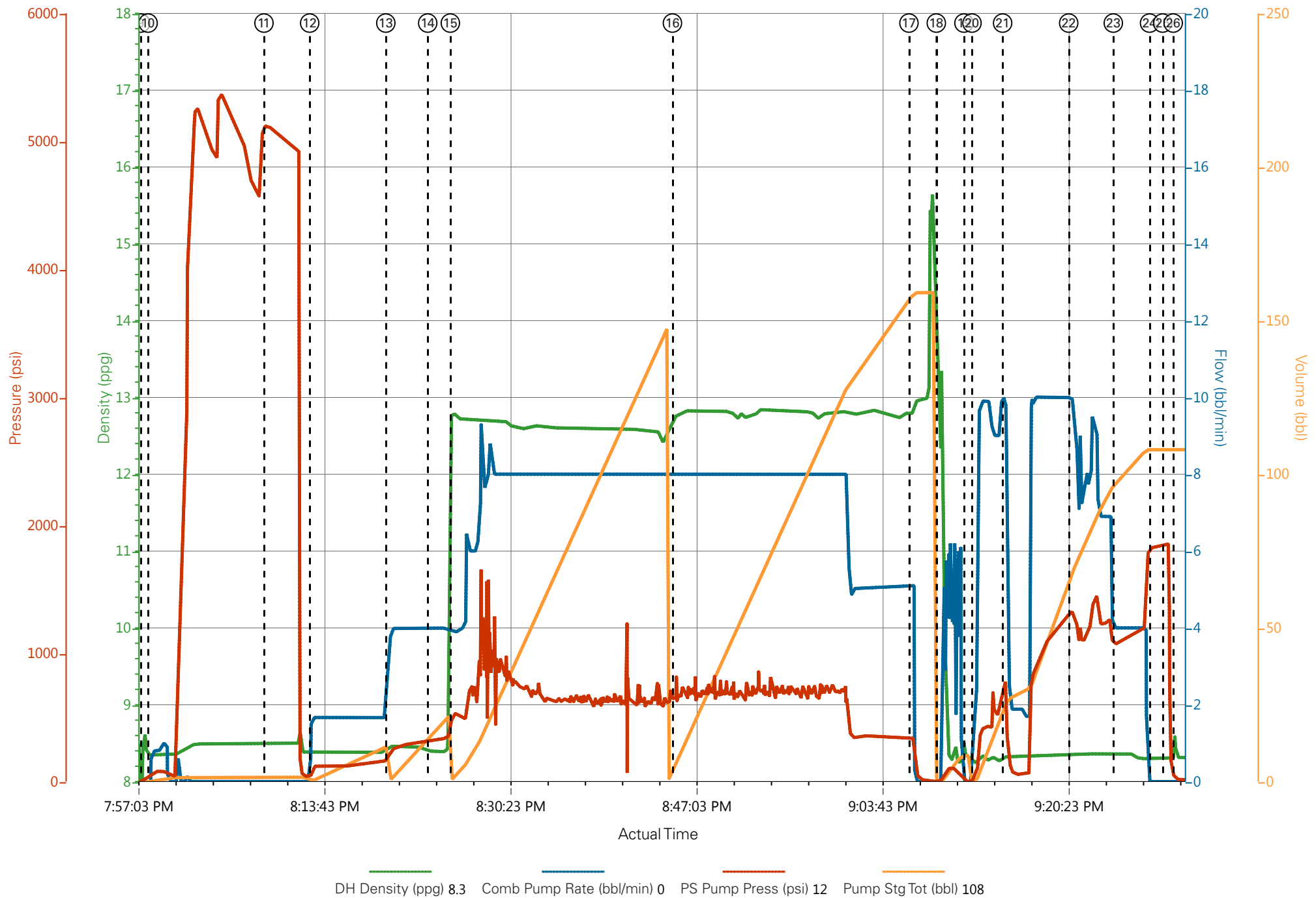

### Job Information

<b>Request/Slurry</b>	2326339/1	<b>Rig Name</b>	H&P 318	<b>Date</b>	23/JUN/2016
<b>Submitted By</b>	Aaron Katz	<b>Job Type</b>	Production Casing	<b>Bulk Plant</b>	Grand Junction
<b>Customer</b>	WPX Energy, Inc.	<b>Location</b>	Garfield	<b>Well</b>	GM 411-9

### Well Information

<b>Casing/Liner Size</b>	4.5 in	<b>Depth MD</b>	6654 ft	<b>BHST</b>	89°C / 192°F
<b>Hole Size</b>	8.75 in	<b>Depth TVD</b>	6591 ft	<b>BHCT</b>	53°C / 128°F
<b>Pressure</b>	3910 psi				

### Drilling Fluid Information

<b>Mud Supplier Name</b>	Baroid	<b>Mud Trade Name</b>	BARADRIL-N	<b>Density</b>	9.9 lbm/gal
--------------------------	--------	-----------------------	------------	----------------	-------------

### Cement Information - Lead Design

<u>Conc</u>	<u>UOM</u>	<u>Cement/Additive</u>	<u>Sample Type</u>	<u>Sample Date</u>	<u>Lot No.</u>	<u>Cement Properties</u>		
						Slurry Density	12.5	lbm/gal
						Slurry Yield	1.96	ft3/sack
						Water Requirement	9.406	gal/sack
						Total Mix Fluid	9.406	gal/sack
		NeoCem GJ1						
9.41	gal/sack	Fresh Water	Lab	12.03.13				
3	% BWOC	Bentonite Wyoming - PB	Bulk Blend	23.06.16	Tank 17			
0.3	% BWOC	Econolite (Powder - PB)	Bulk Blend	23.06.16	U070415	Water Source	Fresh Water	
0.5	% BWOC	Na2SO4 (Sodium Sulfate) Salt	Bulk Blend	23.06.16	02-05-16	Water Chloride		
0.5	% BWOC	HALAD-344 (PB)	Bulk Blend	23.06.16	16022940			
0.183	% BWOC	NaCl (Sodium Chloride) Salt	Bulk Blend	23.06.16	Tank 14			
0.1	% BWOC	HALAD-567	Bulk Blend	23.06.16	081115-139			
0.15	% BWOC	Fe-2 (citric acid)	Bulk Blend	23.06.16	GA5L27BK5E			
0.25	lb/sk	Pol-E-Flake	Bulk Blend	23.06.16	NA			

This report is the property of Halliburton Energy Services and neither it nor any part thereof, nor a copy thereof, is to be published or disclosed without first securing the expressed written approval of Halliburton. It may however be used in the course of regular business operations by any person or concern receiving such report from Halliburton. This report is for information purposes only and the content is limited to the sample described. Halliburton makes no warranties, expressed or implied, as to the accuracy of the contents or results. Any user of this report agrees Halliburton shall not be liable for any loss or damage regardless of cause, including any act or omission of Halliburton, resulting from the use hereof.

# Operation Test Results Request ID 2326339/1

## Thickening Time

24/JUN/2016

Temp (°F)	Pressure (psi)	Reached in (min)	Start BC	30 Bc (hh:mm)	40 Bc (hh:mm)	50 Bc (hh:mm)	70 Bc (hh:mm)	100 Bc (hh:mm)
128	3910	35	8	4:21	4:21	4:21	4:32	7:27

395 Total Sacks

CS0543 TR 2878 395 SKS

Heat of hydration started around 4 hours.

## Grand Junction Colorado

Fields	Values
Project Name	GJ2326339-1 TERRA PRODUCTOIN BULK LE
Test ID	GJ2326339-1 TERRA
Request ID	
Tested by	JASON
Customer	TERRA
Well No	GM 411-9
Rig	H&P 318
Casing/Liner Size	4.5

Fields	Values
Job Type	PRODUCTION
Cement Type	NEOCEM
Cement Weight	Light Weight
Test Date	06/23/16
Test Time	06:09 PM
Temp. Units	degF
Pressure Units	PSI
SW Version	2.1.0.507

Events	Results
30.00 Bc	04h:21m
40.00 Bc	04h:21m
50.00 Bc	04h:21m
70.00 Bc	04h:32m
100.00 Bc	07h:27m
00h:30m	8.17
01h:00m	8.47
01h:30m	8.76

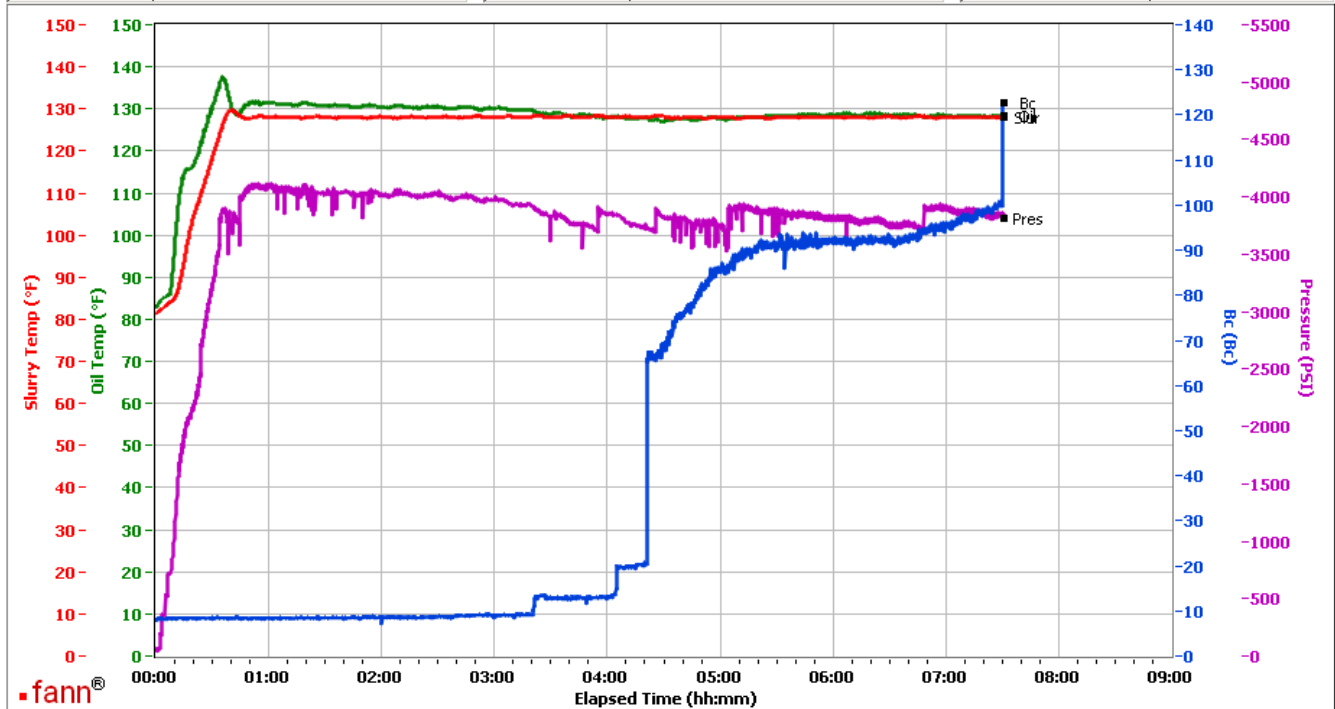

Data File C:\Documents and Settings\M290\Desktop\Test Data\GJ2326339-1 TERRA BULK LEAD.tdmp

Comments CS0543 TR 2878 395 SKS

This report is the property of Halliburton Energy Services and neither it nor any part thereof, nor a copy thereof, is to be published or disclosed without first securing the expressed written approval of Halliburton. It may however be used in the course of regular business operations by any person or concern receiving such report from Halliburton. This report is for information purposes only and the content is limited to the sample described. Halliburton makes no warranties, expressed or implied, as to the accuracy of the contents or results. Any user of this report agrees Halliburton shall not be liable for any loss or damage regardless of cause, including any act or omission of Halliburton, resulting from the use hereof.

# HALLIBURTON

## Rockies, Grand Junction

## Lab Results- Tail

### Job Information

Request/Slurry	2325368/3	Rig Name	H&P 318	Date	17/JUN/2016
Submitted By	Evan Russell	Job Type	Production Casing	Bulk Plant	Grand Junction
Customer	WPX Energy, Inc.	Location	Garfield	Well	GM 42-8

### Well Information

Casing/Liner Size	4.5 in	Depth MD	6716 ft	BHST	88°C / 191°F
Hole Size	8.75 in	Depth TVD	65480 ft	BHCT	53°C / 127°F
Pressure	3880 psi				

### Drilling Fluid Information

Mud Supplier Name	Baroid	Mud Trade Name	BARADRIL-N	Density	9.9 lbm/gal
-------------------	--------	----------------	------------	---------	-------------

### Cement Information - Primary Design



Conc	UOM	Cement/Additive	Sample Type	Sample Date	Lot No.	Cement Properties	
					Tank 22	Slurry Density	12.7 lbm/gal
					tank 30	Slurry Yield	1.869 ft3/sack
					tank 19	Water Requirement	8.744 gal/sack
						Total Mix Fluid	8.744 gal/sack
		NeoCem GJ1					
9.41	gal/sack	Fresh Water	Lab	12.03.13			
3	% BWOC	Bentonite Wyoming - PB	Bulk Blend	19.06.16	tank 17 & 24		
0.3	% BWOC	Econolite (Powder - PB)	Bulk Blend	19.06.16	U070415	Water Source	Fresh Water
0.5	% BWOC	Na2SO4 (Sodium Sulfate) Salt	Bulk Blend	19.06.16	02-05-16	Water Chloride	
0.5	% BWOC	HALAD-344 (PB)	Bulk Blend	19.06.16	15073140		
0.183	% BWOC	NaCl (Sodium Chloride) Salt	Bulk Blend	19.06.16	tank 14/32615ADC CA		
0.1	% BWOC	HALAD-567	Bulk Blend	19.06.16	08115-139		
0.15	% BWOC	Fe-2 (citric acid)	Bulk Blend	19.06.16	GA5L27BK5E		

This report is the property of Halliburton Energy Services and neither it nor any part thereof, nor a copy thereof, is to be published or disclosed without first securing the expressed written approval of Halliburton. It may however be used in the course of regular business operations by any person or concern receiving such report from Halliburton. This report is for information purposes only and the content is limited to the sample described. Halliburton makes no warranties, expressed or implied, as to the accuracy of the contents or results. Any user of this report agrees Halliburton shall not be liable for any loss or damage regardless of cause, including any act or omission of Halliburton, resulting from the use hereof.



# Operation Test Results Request ID 2325368/3

## Thickening Time

20/JUN/2016

Temp (°F)	Pressure (psi)	Reached in (min)	Start BC	30 Bc (hh:mm)	40 Bc (hh:mm)	50 Bc (hh:mm)	70 Bc (hh:mm)	100 Bc (hh:mm)
127	3880	35	14	4:01	4:24	4:32	4:40	4:54

790 Total Sacks

CS0515 TR 4080 165 SKS

## Grand Junction, Colorado

Fields	Values
Project Name	GJ2325368-3
Test ID	GJ2325368-3 WPX PROD BULK PRIMARY 12
Request ID	
Tested by	DEBA
Customer	WPX
Well No	GM 42-8
Rig	
Casing/Liner Size	

Fields	Values
Job Type	
Cement Type	
Cement Weight	Standard
Test Date	06/19/16
Test Time	10:57 PM
Temp. Units	degF
Pressure Units	PSI
SW Version	2.1.0.507

Events	Results
30.00 Bc	04h:01m
40.00 Bc	04h:24m
50.00 Bc	04h:32m
70.00 Bc	04h:40m
100.00 Bc	04h:54m
00h:30m	10.90
01h:00m	10.62
01h:30m	12.61

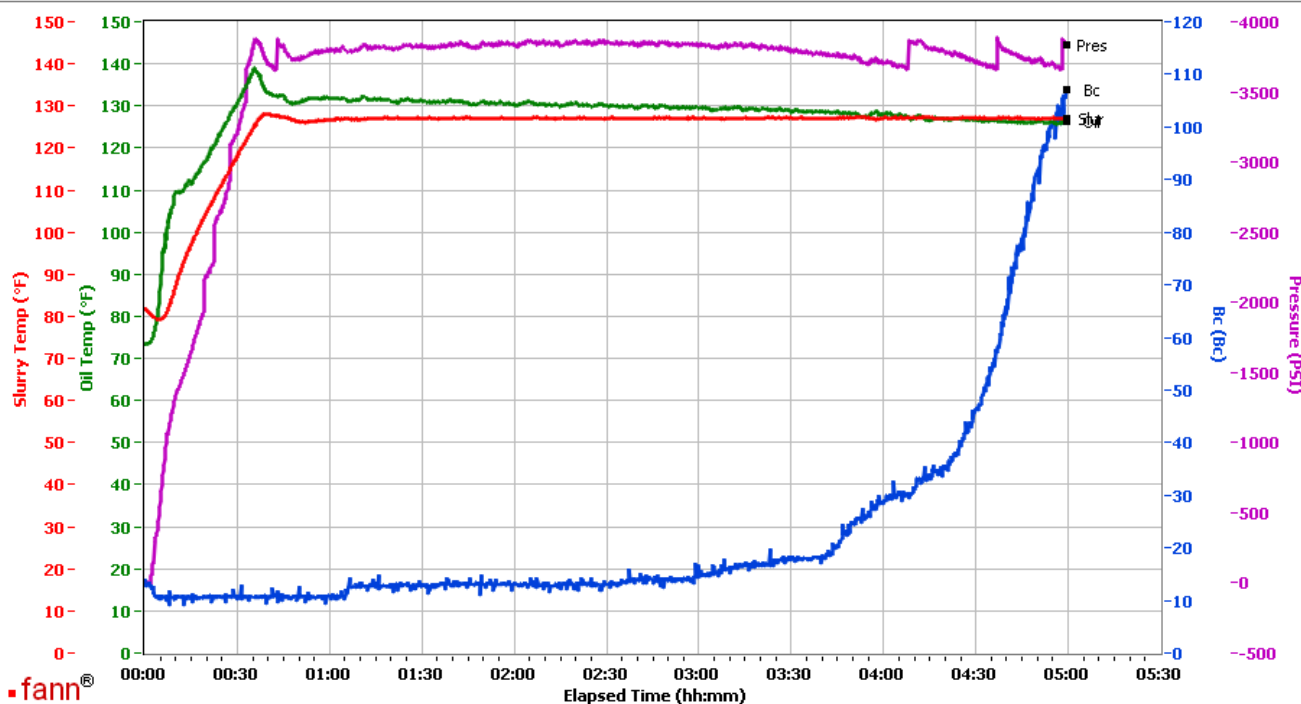

Data File C:\Documents and Settings\M290\Local Settings\Temporary Internet Files\Content.IE5\0HU90BIZ\GJ2325368-3 WPX PROD BULK PRIMARY 12.SPPG[1].tdms

Comments CS0515 TR#4080 165 SKS

This report is the property of Halliburton Energy Services and neither it nor any part thereof, nor a copy thereof, is to be published or disclosed without first securing the expressed written approval of Halliburton. It may however be used in the course of regular business operations by any person or concern receiving such report from Halliburton. This report is for information purposes only and the content is limited to the sample described. Halliburton makes no warranties, expressed or implied, as to the accuracy of the contents or results. Any user of this report agrees Halliburton shall not be liable for any loss or damage regardless of cause, including any act or omission of Halliburton, resulting from the use hereof.

# Operation Test Results Request ID 2326340/1

## Thickening Time

24/JUN/2016

Temp (°F)	Pressure (psi)	Reached in (min)	Start BC	30 Bc (hh:mm)	40 Bc (hh:mm)	50 Bc (hh:mm)	70 Bc (hh:mm)	100 Bc (hh:mm)
128	3910	35	9	4:31	4:31	4:34	4:46	5:01

435 Total Sacks

CS0544 TR 1283 299 SKS

## Grand Junction Colorado

Fields	Values
Project Name	GJ2326340-1 TERRA PRODUCTION BULK TA
Test ID	GJ2326340-1 TERRA
Request ID	
Tested by	JASON
Customer	TERRA
Well No	GM 411-9
Rig	H&P 318
Casing/Liner Size	4.5

Fields	Values
Job Type	PRODUCTION
Cement Type	NEOCEM
Cement Weight	Light Weight
Test Date	06/24/16
Test Time	07:32 AM
Temp. Units	degF
Pressure Units	PSI
SW Version	2.1.0.507

Events	Results
30.00 Bc	04h:31m
40.00 Bc	04h:31m
50.00 Bc	04h:34m
70.00 Bc	04h:46m
100.00 Bc	05h:01m
00h:30m	9.01
01h:00m	8.96
01h:30m	9.07

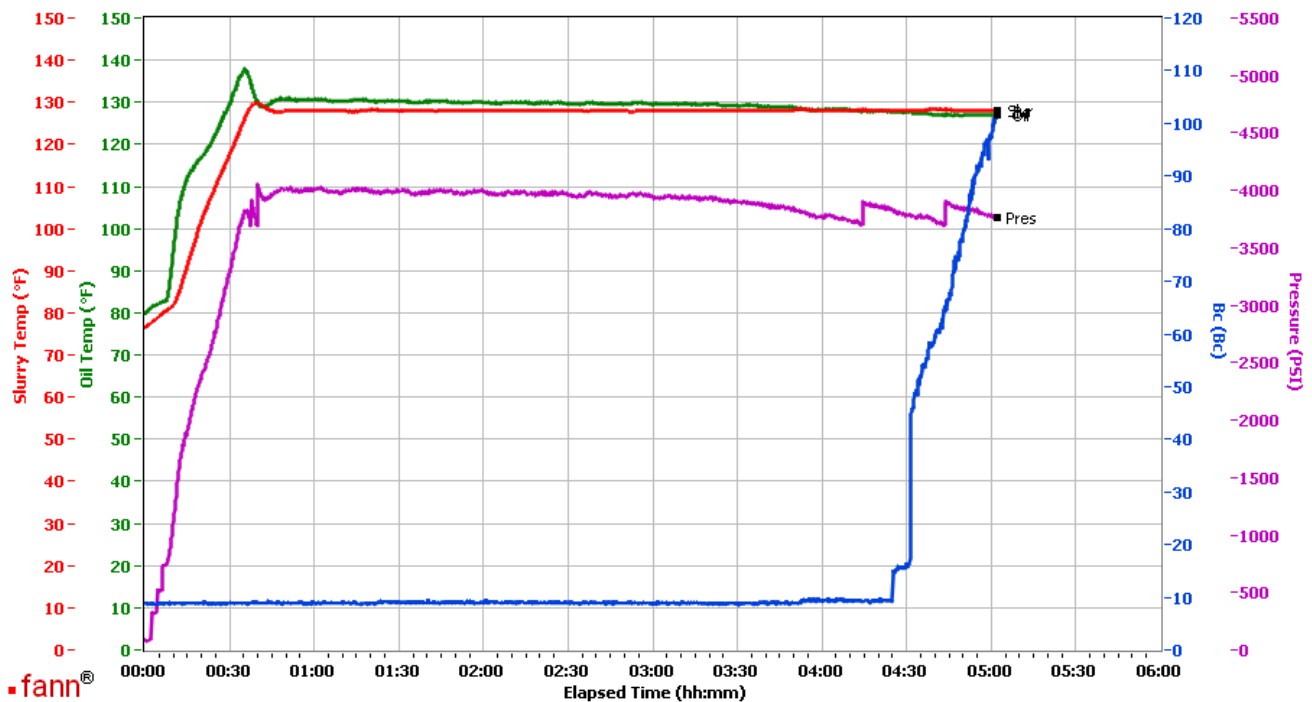

Data File C:\Documents and Settings\M290\Desktop\Test Data\GJ2326340-1 TERRA BULK TAIL.tdms

Comments CS0544 TR 1283 299 SKS

This report is the property of Halliburton Energy Services and neither it nor any part thereof, nor a copy thereof, is to be published or disclosed without first securing the expressed written approval of Halliburton. It may however be used in the course of regular business operations by any person or concern receiving such report from Halliburton. This report is for information purposes only and the content is limited to the sample described. Halliburton makes no warranties, expressed or implied, as to the accuracy of the contents or results. Any user of this report agrees Halliburton shall not be liable for any loss or damage regardless of cause, including any act or omission of Halliburton, resulting from the use hereof.