

# LOCATION DRAWING

## WELLS RANCH STATE AA33-735 PAD

SECTION: 21  
TOWNSHIP: 6N  
RANGE: 63W  
6TH. P.M.  
WELD COUNTY, CO

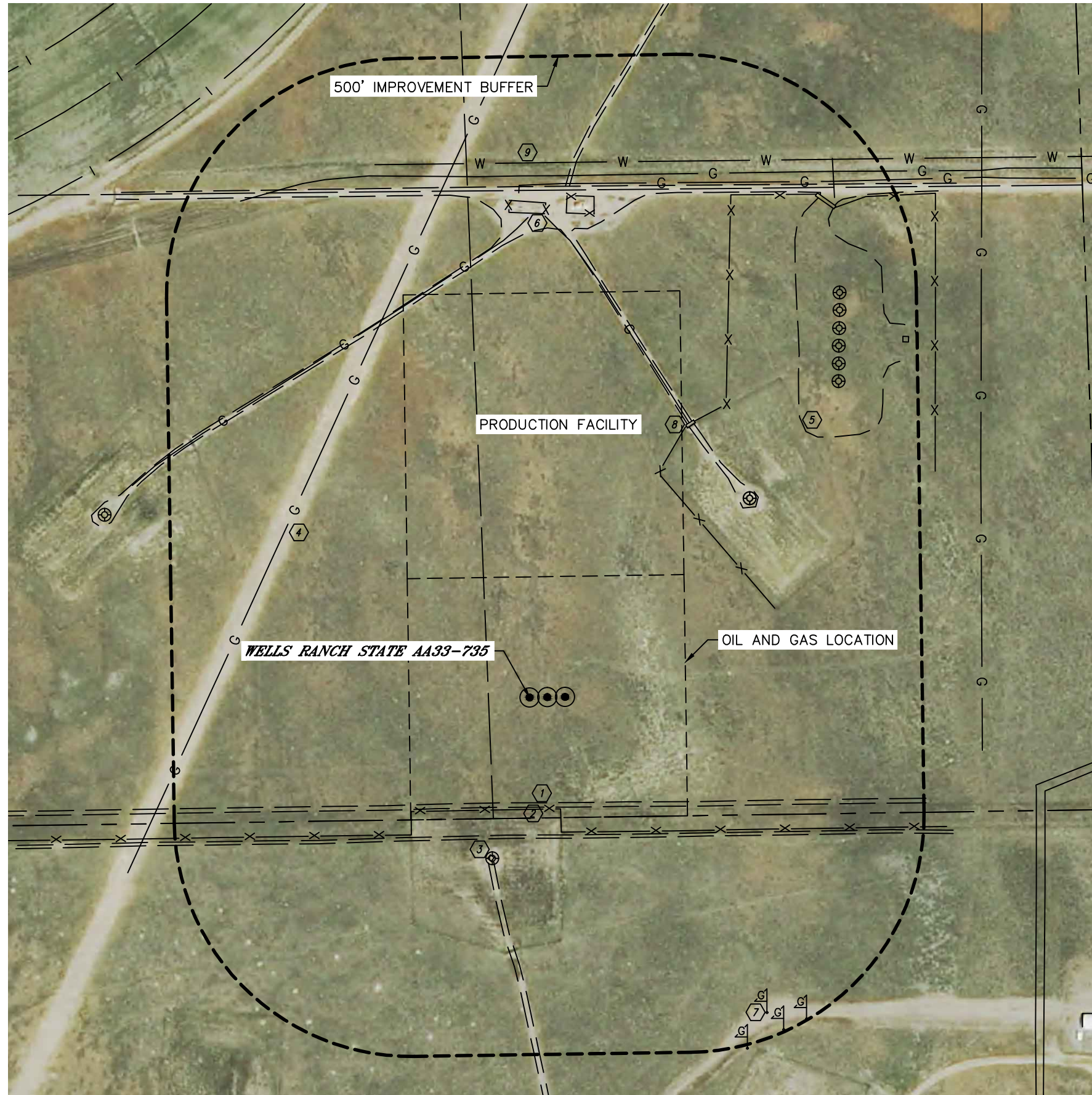

IMPROVEMENTS:  
(MEASURED FROM THE PROPOSED WELLS RANCH STATE AA33-735 WELL LOCATION)

- BUI NO BUILDING UNITS WITHIN 500' IMPROVEMENT BUFFER
- B1 NO BUILDINGS WITHIN 500' IMPROVEMENT BUFFER
- 1 ROAD 223' & 291' S, 357' SW, 603' & 1084' NE, 834' NW, 1063' N
- 2 FENCE 237' S, 516', 681' & 1220' NE
- 3 EXISTING WELL HEAD 349' SW, 628', 935', 962', 990', 1019', 1049' & 1078' NE
- 4 GAS LINE LOCATES ±617' (WATTENBERG HOLDINGS) & ±840' NW, ±672' & ±1238' NE (NOBLE), ±1067' & ±1103' N (NOBLE)
- 5 EDGE OF EXISTING DISTURBANCE 811' NE
- 6 EXISTING PRODUCTION EQUIPMENT 1023' N, 1027' & 1090' NE
- 7 GAS MARKER 834', 884' & 897' SE
- 8 CATTLE GUARD 659' & 1217' NE
- 9 WATER LINE LOCATES ±1130' N

| NEAREST CULTURAL ITEMS           |                    |                             |
|----------------------------------|--------------------|-----------------------------|
| MEASURED FROM THE NEAREST        | PROPOSED WELL HEAD | EDGE OF PRODUCTION FACILITY |
| BUILDING                         | ±1282' SE          | ±1253' SE                   |
| BUILDING UNIT                    | 5280' +            | ±4641' NE                   |
| HIGH OCCUPANCY BUILDING UNIT     | 5280' +            | 5280' +                     |
| DESIGNATED OUTSIDE ACTIVITY AREA | 5280' +            | 5280' +                     |
| PUBLIC ROAD (COUNTY ROAD 66.5)   | ±4761' NW          | ±4158' NW                   |
| ABOVE GROUND UTILITY             | ±4997' N           | ±4138' N                    |
| RAILROAD                         | 5280' +            | 5280' +                     |
| PROPERTY LINE                    | ±255' S            | ±510' S                     |

