

HALLIBURTON

iCem[®] Service

WPX ENERGY LLC-EBUS

For: Mark Mewshaw

Date: Monday, July 04, 2016

GM 432-9 Production

API # 05-045-22535-00

Sincerely,

Grand Junction Cement Engineering

1.0 Real-Time Job Summary

1.1 Job Event Log

Type	Seq. No.	Graph Label	Date	Time	Source	Pass-Side Pump Pressure (psi)	Downhole Density (ppg)	Combined Pump Rate (bbl/min)	Pump Stage Total (bbl)	Comments
Event	1	Call Out	7/4/2016	13:00:00	USER					REQUESTED ON LOCATION @ 1930
Event	2	Pre-Convoy Safety Meeting	7/4/2016	15:30:00	USER					ALL HES PRESENT
Event	3	Crew Leave Yard	7/4/2016	15:45:00	USER					1 F550 & 2 660 BULK TURCKS, 1 PUMP TRUCK
Event	4	Arrive At Loc	7/4/2016	17:00:00	USER					RIG RUNNING CASING
Event	5	Assessment Of Location Safety Meeting	7/4/2016	17:30:00	USER					MET WITH COMP REP, B.OAKS, AND WENT OVER NUMBERS AND JOB PROCEDURE. WALKED AROUND LOCATION AND COLLECTED WATER SAMPLE (PH- 7, CHLORIDES- 0, TEMP- 55F). COMP REP WAS OFFERED SDS FOR ALL CHEMICALS USED BY HES.
Event	6	Pre-Rig Up Safety Meeting	7/4/2016	20:00:00	USER					ALL HES PRESENT
Event	7	Rig-Up Equipment	7/4/2016	20:15:00	USER					HES RIGGED UP EQUIPMENT WITHOUT ENTERING RED ZONE.
Event	8	Pre-Job Safety Meeting	7/4/2016	21:15:00	USER					ALL HES AND RIG CREW PRESENT
Event	9	Start Job	7/4/2016	21:37:00	USER					TD 7921', TP 7914.45', SJ 28.85', OH 8.75", CSG 4.5" 11.6#, MUD 9.8 PPG. RIG CIRCULATED WELL @ APPROX. 16 BPM FOR APPROX 1.5 HRS.
Event	10	Fill Lines	7/4/2016	21:37:45	USER	102.00	8.28	0.90	0.1	8.33 PPG FRESH WATER
Event	11	Test Lines	7/4/2016	21:41:42	COM6	4946.00	8.40	0.00	0.9	ALL LINES HELD PRESSURE AT 5000 PSI
Event	12	Pump Spacer 1	7/4/2016	21:45:17	COM6	84.00	8.31	0.00	0.0	8.33 PPG FRESH WATER (10BBL)
Event	13	Pump Spacer 2	7/4/2016	21:50:43	COM6	251.00	8.26	2.00	0.0	8.4 PPG MUDFLUSH III (20BBL)
Event	14	Check weight	7/4/2016	21:52:05	COM6					WEIGHT VERIFIED VIA PRESSUREIZED MUD SCALES
Event	15	Pump Lead Cement	7/4/2016	22:01:26	COM6	561.00	12.66	3.90	1.4	NEOCEM CEMENT 430 SKS (150 BBLs), 12.5 PPG, 1.96 FT3/SK, 9.34 GAL/SK, WITH TUFF FIBER

Event	16	Pump Tail Cement	7/4/2016	22:24:36	COM6	733.00	12.92	8.00	8.7	NEOCER CEMENT 435 SKS (145 BBLs), 12.8 PPG, 1.87 FT ³ /SK, 8.7 GAL/SK.
Event	17	Check weight	7/4/2016	22:25:37	COM6					WEIGHT VERIFIED VIA PRESSUREIZED MUD SCALES
Event	18	Shutdown	7/4/2016	22:45:53	USER					END OF CEMENT
Event	19	Clean Lines	7/4/2016	22:47:52	USER					WASH UP PUMPS AND LINES ON TOP OF PLUG
Event	20	Drop Top Plug	7/4/2016	22:50:38	USER					PLUG WENT, VERIFIED BY CO REP
Event	21	Pump Displacement	7/4/2016	22:51:16	COM6	88.00	8.21	1.70	0.4	8.34 PPG FRESH WATER (122 BBLs) 3 BAGS BE6, 1 GAL MMCR & 14 SKS KCL
Event	22	Slow Rate	7/4/2016	23:03:24	USER	1789.00	8.32	10.10	116.7	SLOW RATE TO 4 BPM PER CO REP TO LAND PLUG
Event	23	Post-Job Safety Meeting (Pre Rig-Down)	7/4/2016	23:05:00	USER					ALL HES PRESENT
Event	24	Bump Plug	7/4/2016	23:06:21	COM6	2177.00	8.27	0.00	128.1	LAND PLUG AT 1270 PSI, BROUGHT UP TO 2178 PSI
Event	25	Check Floats	7/4/2016	23:07:51	COM6	2188.00	8.28	0.00	128.1	FLOATS HELD
Event	26	End Job	7/4/2016	23:09:30	USER					RETURNS THROUGHOUT JOB, PIPE WAS RECIPROCATED DURING THE JOB, 0 BBL OF CEMENT BACK TO SURFACE
Event	27	Rig Down Lines	7/4/2016	23:15:00	USER					ALL HES PRESENT
Event	28	Pre-Convoy Safety Meeting	7/4/2016	23:59:00	USER					ALL HES PRESENT
Event	29	Crew Leave Location	7/5/2016	00:30:00	USER					THANK YOU FOR CHOOSING HALLIBURTON CEMENT, CHRIS SMITH AND CREW

TERRA, FED GM 432-9, 4.5" PRODUCTION

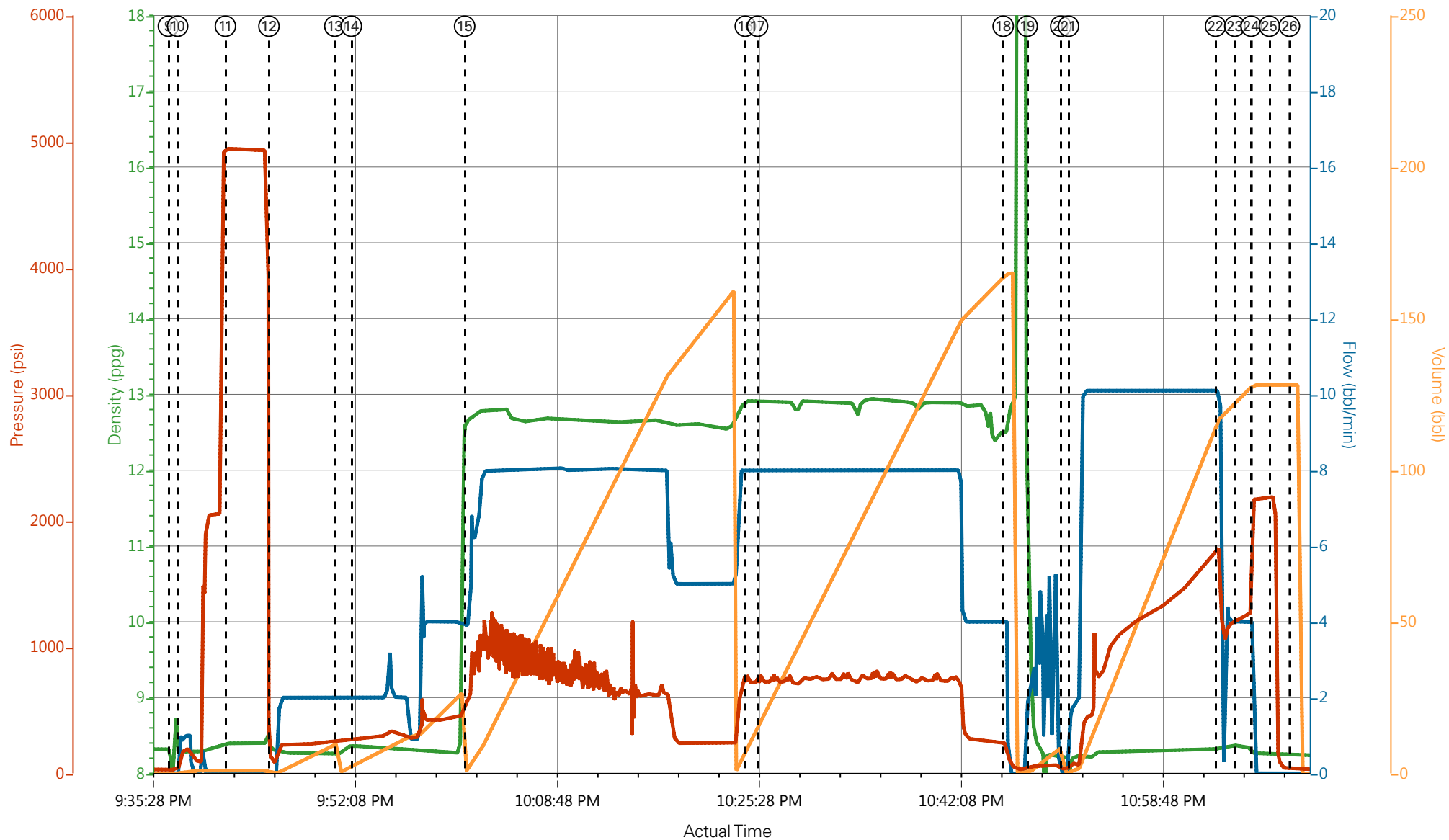

- | | | | | | | | |
|-----------------------------|-------------------|---|--------------------------|--------------|-----------------|-----------------|--------------------|
| ① Call Out | ③ Crew Leave Yard | ⑤ Assessment Of Location Safety Meeting | ⑦ Rig-Up Equipment | ⑨ Start Job | ⑪ Test Lines | ⑬ Pump Spacer 2 | ⑮ Pump Lead Cement |
| ② Pre-Convoy Safety Meeting | ④ Arrive At Loc | ⑥ Pre-Rig Up Safety Meeting | ⑧ Pre-Job Safety Meeting | ⑩ Fill Lines | ⑫ Pump Spacer 1 | ⑭ Check weight | ⑯ Pump Tail Cement |

TERRA, FED GM 432-9, 4.5" PRODUCTION

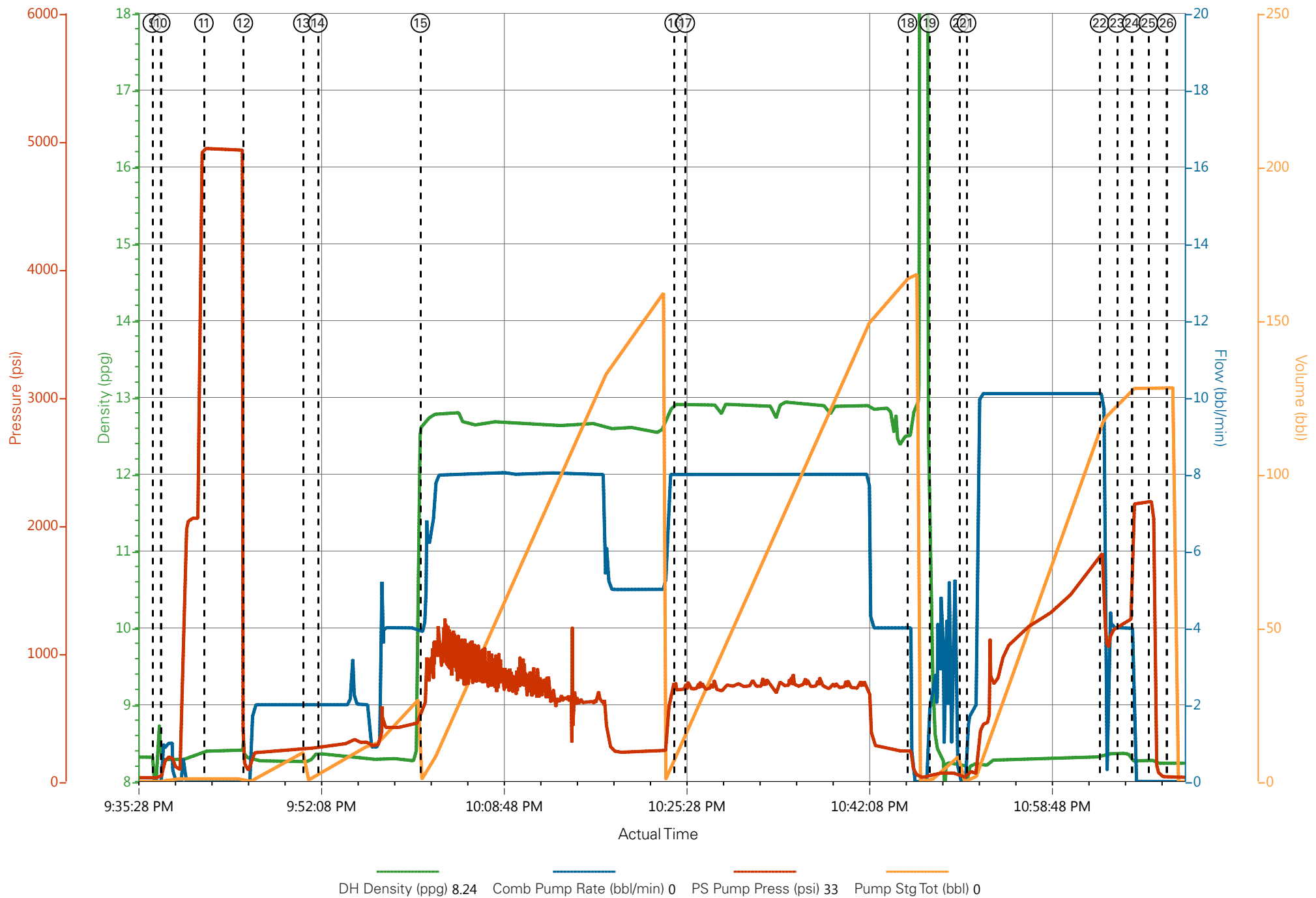

Job Information

Request/Slurry	2327243/1	Rig Name	H&P 318	Date	29/JUN/2016
Submitted By	Aaron Katz	Job Type	Production Casing	Bulk Plant	Grand Junction
Customer	WPX Energy, Inc.	Location	Garfield	Well	GM 432-9

Well Information

Casing/Liner Size	4.5 in	Depth MD	7920 ft	BHST	89°C / 193°F
Hole Size	8.75 in	Depth TVD	6621 ft	BHCT	53°C / 128°F
Pressure	3930 psi				

Drilling Fluid Information

Mud Supplier Name	Baroid	Mud Trade Name	BARADRIL-N	Density	9.9 lbm/gal
-------------------	--------	----------------	------------	---------	-------------

Cement Information - Lead Design



Conc	UOM	Cement/Additive	Sample Type	Sample Date	Lot No.	Cement Properties	
		NeoCem GJ1				Slurry Density	12.5 lbm/gal
		Fresh Water	Lab	12.03.13		Slurry Yield	1.96 ft3/sack
		Bentonite Wyoming - PB	Bulk Blend	29.06.16	tank 17 &24	Water Requirement	9.406 gal/sack
		Econolite (Powder - PB)	Bulk Blend	29.06.16	U070415	Total Mix Fluid	9.406 gal/sack
		Na2SO4 (Sodium Sulfate)	Bulk Blend	29.06.16	02-05-16		
		HALAD-344 (PB)	Bulk Blend	29.06.16	16022940	Water Source	Fresh Water
		NaCl (Sodium Chloride)	Bulk Blend	29.06.16	tank 14/32615ADC	Water Chloride	
		Salt			AA		
		HALAD-567	Bulk Blend	29.06.16	08115-139		
		Fe-2 (citric acid)	Bulk Blend	29.06.16	GA5LZ7BK5E		
		Pol-E-Flake	Bulk Blend	29.06.16			

This report is the property of Halliburton Energy Services and neither it nor any part thereof, nor a copy thereof, is to be published or disclosed without first securing the expressed written approval of Halliburton. It may however be used in the course of regular business operations by any person or concern receiving such report from Halliburton. This report is for information purposes only and the content is limited to the sample described. Halliburton makes no warranties, expressed or implied, as to the accuracy of the contents or results. Any user of this report agrees Halliburton shall not be liable for any loss or damage regardless of cause, including any act or omission of Halliburton, resulting from the use hereof.

Operation Test Results Request ID 2327243/1

Thickening Time

30/JUN/2016

Temp (°F)	Pressure (psi)	Reached in (min)	Start Bc	30 Bc (hh:mm)	40 Bc (hh:mm)	50 Bc (hh:mm)	70 Bc (hh:mm)	100 Bc (hh:mm)
128	3930	35	10	4:22	4:32	4:57	7:51	8:52

430 Total Sacks

CS0581 TR#8658 430 SKS

Results taken from graph for 30, 40 and 50 Bc.

Grand Junction Colorado

Fields	Values
Project Name	GJ2327243-1
Test ID	GJ2327243-1 WPX BULK LEAD
Request ID	
Tested by	DEBA
Customer	WPX
Well No	HM 432-9
Rig	
Casing/Liner Size	

Fields	Values
Job Type	
Cement Type	
Cement Weight	Standard
Test Date	06/29/16
Test Time	06:08 PM
Temp. Units	degF
Pressure Units	PSI
SW Version	2.1.0.507

Events	Results
30.00 Bc	04h:22m
40.00 Bc	04h:32m
50.00 Bc	04h:57m
70.00 Bc	07h:51m
100.00 Bc	08h:52m
00h:30m	9.98
01h:00m	10.50
01h:30m	10.58

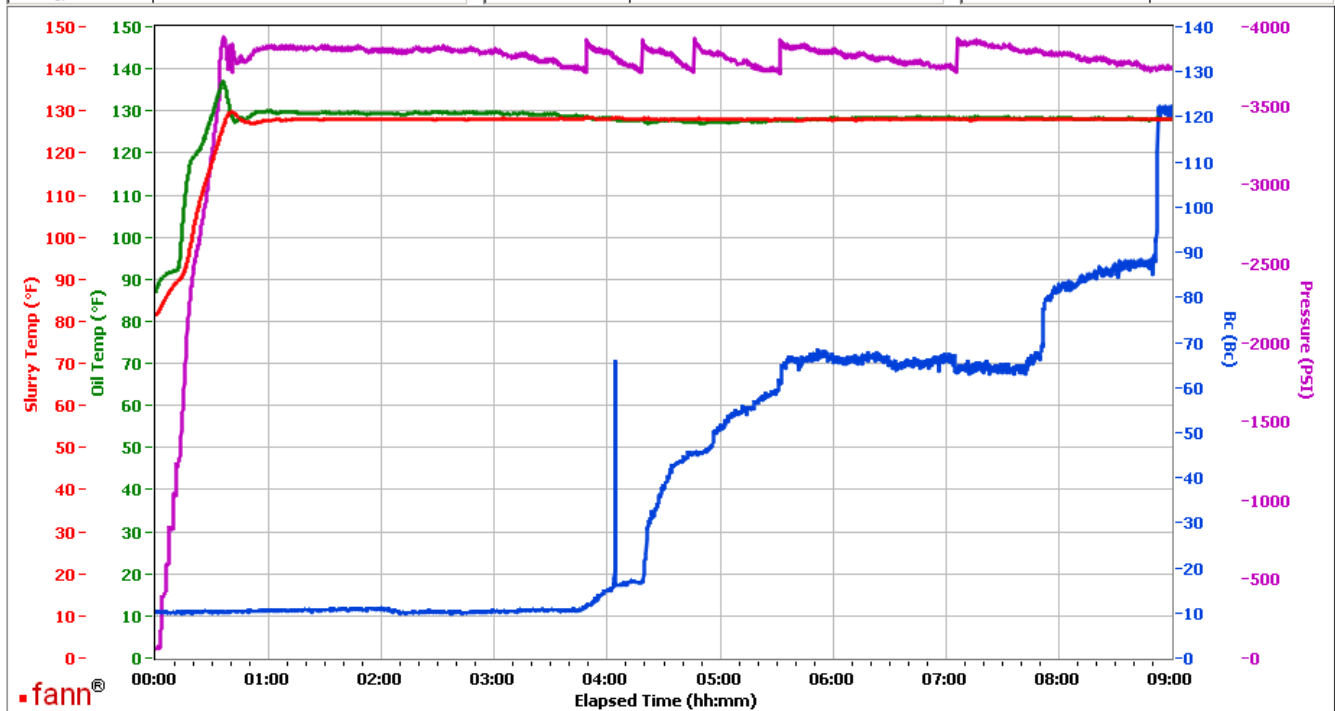

Data File C:\Documents and Settings\M290\Local Settings\Temporary Internet Files\Content.IE5\CDER4HUW\GJ2327243-1 WPX BULK LEAD[1].tdms

Comments CS0581 TR#8658 430 SKS

This report is the property of Halliburton Energy Services and neither it nor any part thereof, nor a copy thereof, is to be published or disclosed without first securing the expressed written approval of Halliburton. It may however be used in the course of regular business operations by any person or concern receiving such report from Halliburton. This report is for information purposes only and the content is limited to the sample described. Halliburton makes no warranties, expressed or implied, as to the accuracy of the contents or results. Any user of this report agrees Halliburton shall not be liable for any loss or damage regardless of cause, including any act or omission of Halliburton, resulting from the use hereof.

HALLIBURTON

Rockies, Grand Junction

Lab Results- Tail

Job Information

Request/Slurry	2327244/2	Rig Name	H&P 318	Date	29/JUN/2016
Submitted By	Aaron Katz	Job Type	Production Casing	Bulk Plant	Grand Junction
Customer	WPX Energy, Inc.	Location	Garfield	Well	GM 432-9

Well Information

Casing/Liner Size	4.5 in	Depth MD	7920 ft	BHST	89°C / 193°F
Hole Size	8.75 in	Depth TVD	6621 ft	BHCT	53°C / 128°F
Pressure	3930 psi				

Drilling Fluid Information

Mud Supplier Name	Baroid	Mud Trade Name	BARADRIL-N	Density	9.9 lbm/gal
--------------------------	--------	-----------------------	------------	----------------	-------------

Cement Information - Tail Design



<u>Conc</u>	<u>UOM</u>	<u>Cement/Additive</u>	<u>Sample Type</u>	<u>Sample Date</u>	<u>Lot No.</u>	<u>Cement Properties</u>	
		NeoCem GJ1				Slurry Density	12.7 lbm/gal
		Fresh Water	Lab	12.03.13		Slurry Yield	1.869 ft3/sack
		Bentonite Wyoming - PB	Bulk Blend	01.07.16	Tank 17	Water Requirement	8.744 gal/sack
		Econolite (Powder - PB)	Bulk Blend	01.07.16	U070415	Total Mix Fluid	8.744 gal/sack
		Na2SO4 (Sodium Sulfate) Salt	Bulk Blend	01.07.16	02-05-16		
		HALAD-344 (PB)	Bulk Blend	01.07.16	16022940	Water Source	Fresh Water
		NaCl (Sodium Chloride) Salt	Bulk Blend	01.07.16	32615ADCAA	Water Chloride	
		HALAD-567	Bulk Blend	01.07.16	08115-139		
		Fe-2 (citric acid)	Bulk Blend	01.07.16	GA5LZ7BK5E		

This report is the property of Halliburton Energy Services and neither it nor any part thereof, nor a copy thereof, is to be published or disclosed without first securing the expressed written approval of Halliburton. It may however be used in the course of regular business operations by any person or concern receiving such report from Halliburton. This report is for information purposes only and the content is limited to the sample described. Halliburton makes no warranties, expressed or implied, as to the accuracy of the contents or results. Any user of this report agrees Halliburton shall not be liable for any loss or damage regardless of cause, including any act or omission of Halliburton, resulting from the use hereof.

Operation Test Results Request ID 2327244/2

Thickening Time

02/JUL/2016

Temp (°F)	Pressure (psi)	Reached in (min)	Start Bc	30 Bc (hh:mm)	40 Bc (hh:mm)	50 Bc (hh:mm)	70 Bc (hh:mm)	100 Bc (hh:mm)
128	3930	35	8	3:51	4:19	4:28	4:35	4:45

435 Total Sks

CS0590 TR 5839 217.5 SKS

Grand Junction Colorado

Fields	Values
Project Name	GJ2327244-2 TERRA PRODUCTION BULK TA
Test ID	GJ2327244-2 TERRA
Request ID	
Tested by	JASON
Customer	TERRA
Well No	GM 432-9
Rig	H&P 318
Casing/Liner Size	4.5

Fields	Values
Job Type	PRODUCTION
Cement Type	NEOCEM
Cement Weight	Light Weight
Test Date	07/01/16
Test Time	10:21 PM
Temp. Units	degF
Pressure Units	PSI
SW Version	2.1.0.507

Events	Results
30.00 Bc	03h:51m
40.00 Bc	04h:19m
50.00 Bc	04h:28m
70.00 Bc	04h:35m
100.00 Bc	04h:45m
00h:30m	9.66
01h:00m	10.31
01h:30m	12.56

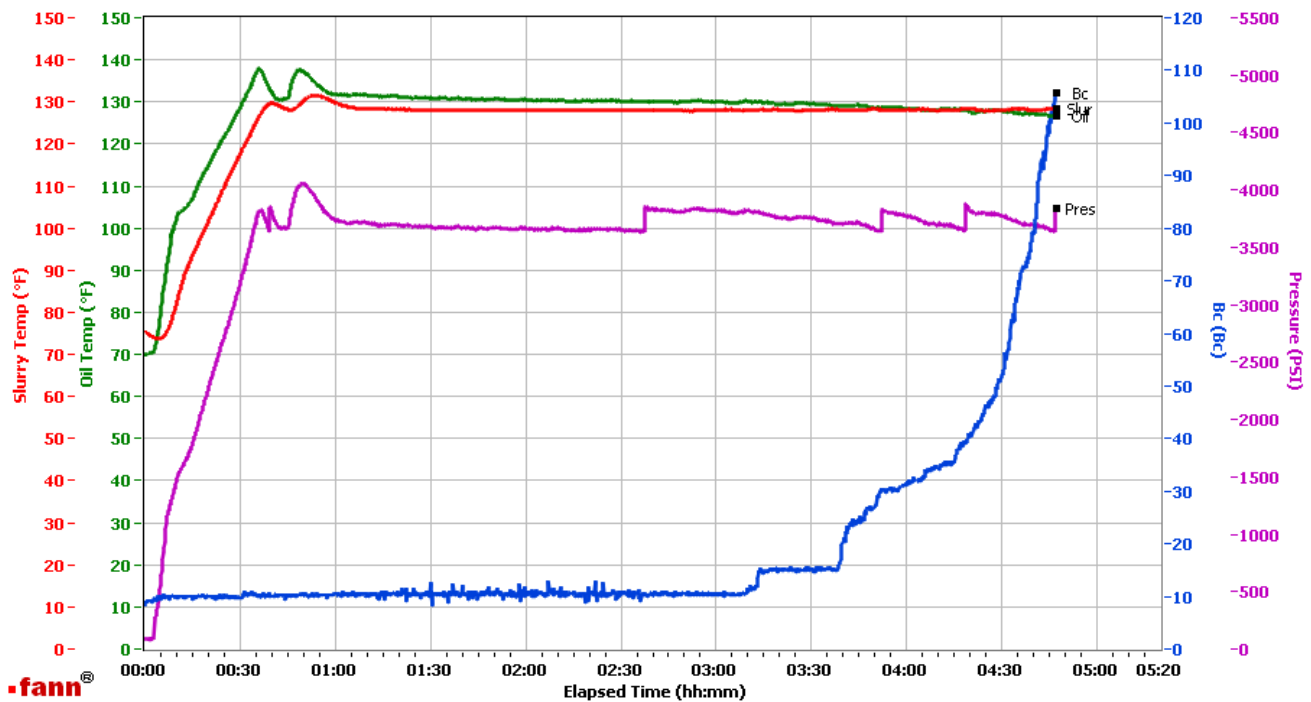

Data File C:\Documents and Settings\Administrator\Desktop\Test Data\GJ2327244-2 TERRA BULK TAIL.tdms

Comments CS0590 TR 5839 217.5 SKS

This report is the property of Halliburton Energy Services and neither it nor any part thereof, nor a copy thereof, is to be published or disclosed without first securing the expressed written approval of Halliburton. It may however be used in the course of regular business operations by any person or concern receiving such report from Halliburton. This report is for information purposes only and the content is limited to the sample described. Halliburton makes no warranties, expressed or implied, as to the accuracy of the contents or results. Any user of this report agrees Halliburton shall not be liable for any loss or damage regardless of cause, including any act or omission of Halliburton, resulting from the use hereof.

Operation Test Results Request ID 2327244/1

Thickening Time

30/JUN/2016

Temp (°F)	Pressure (psi)	Reached in (min)	Start BC	30 Bc (hh:mm)	40 Bc (hh:mm)	50 Bc (hh:mm)	70 Bc (hh:mm)	100 Bc (hh:mm)
128	3930	35	12	3:58	3:58	4:03	4:20	4:44

435 Total Sks

CS0588 TR#5040 217.5 sks

Grand Junction Colorado

Fields	Values	Fields	Values	Events	Results
Project Name	GJ2327244-1	Job Type		30.00 Bc	03h:58m
Test ID	GJ2327244-1 WPX PROD BULK TAIL	Cement Type		40.00 Bc	03h:58m
Request ID		Cement Weight	Standard	50.00 Bc	04h:03m
Tested by	DEBA	Test Date	06/30/16	70.00 Bc	04h:20m
Customer		Test Time	03:28 PM	100.00 Bc	04h:44m
Well No	GM 432-9	Temp. Units	degF	00h:30m	12.64
Rig		Pressure Units	PSI	01h:00m	12.86
Casing/Liner Size		SW Version	2.1.0.507	01h:30m	12.38

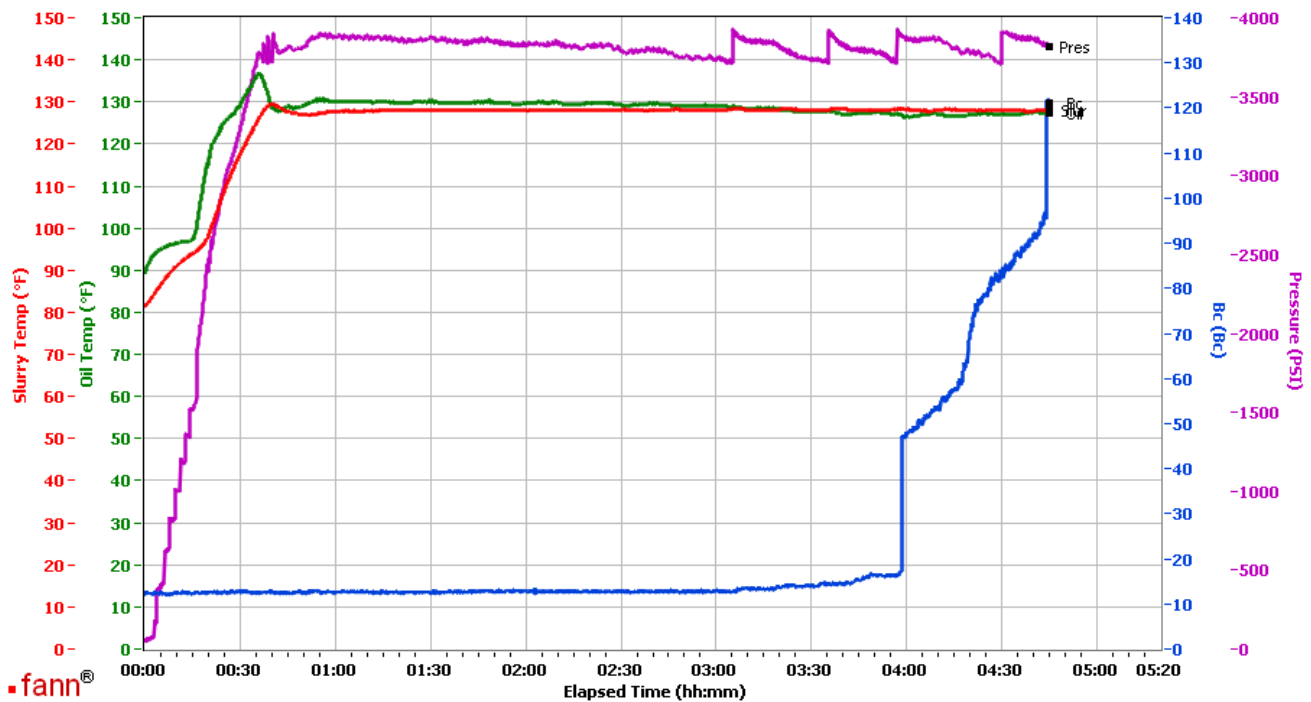

Data File C:\Documents and Settings\M290\Desktop\Test Data\GJ2327244-1 WPX PROD BULK TAIL.tdms

Comments CS0588 tr#5040 217.5 SKS

This report is the property of Halliburton Energy Services and neither it nor any part thereof, nor a copy thereof, is to be published or disclosed without first securing the expressed written approval of Halliburton. It may however be used in the course of regular business operations by any person or concern receiving such report from Halliburton. This report is for information purposes only and the content is limited to the sample described. Halliburton makes no warranties, expressed or implied, as to the accuracy of the contents or results. Any user of this report agrees Halliburton shall not be liable for any loss or damage regardless of cause, including any act or omission of Halliburton, resulting from the use hereof.