

KITELEY 21-I PAD LOCATION DRAWING

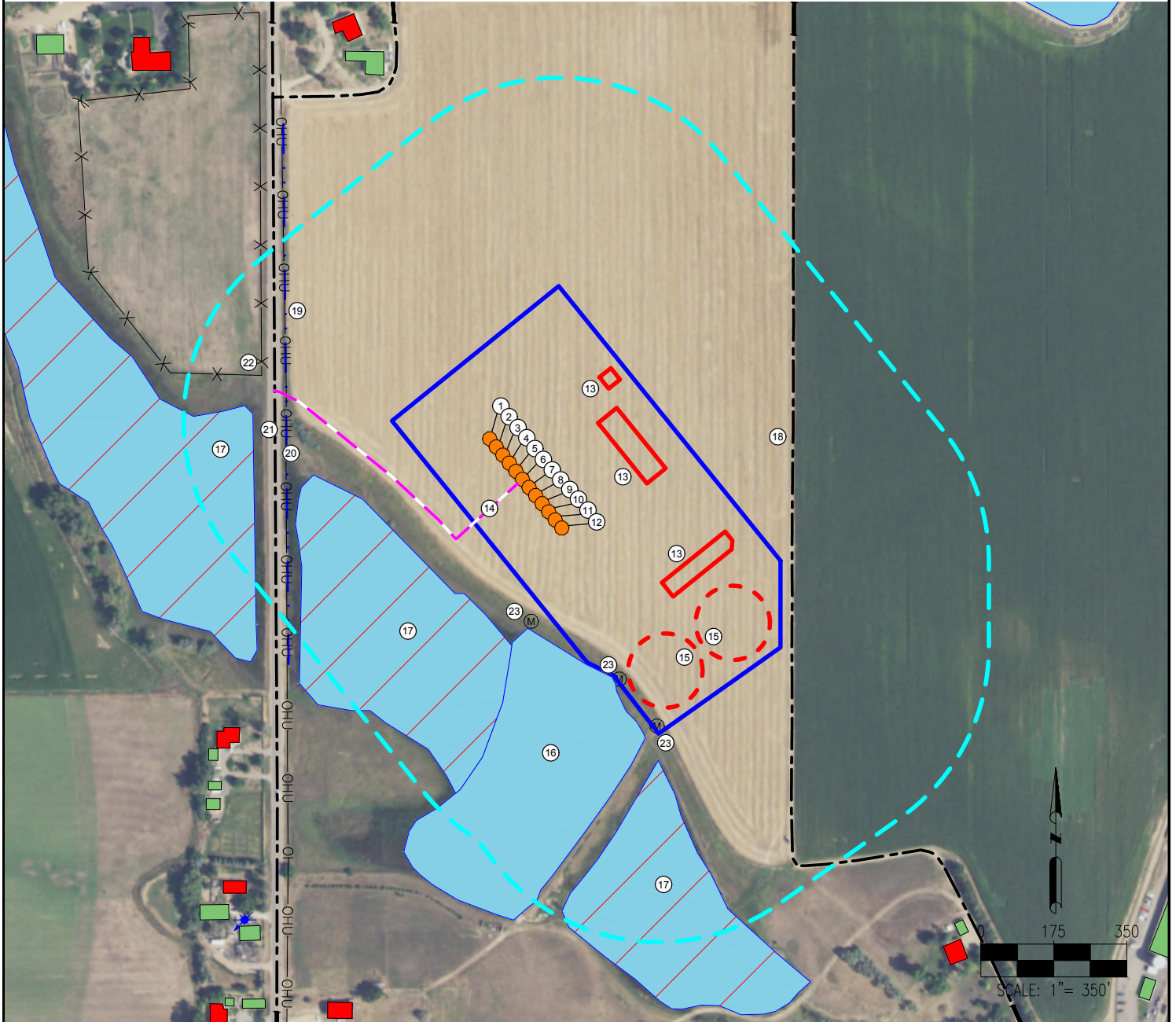

1. KITELEY 1
2. KITELEY 2
3. KITELEY 3
4. KITELEY 4
5. KITELEY 5
6. KITELEY 6
7. KITELEY 7
8. KITELEY 8
9. KITELEY 9
10. KITELEY 10
11. KITELEY 11
12. KITELEY 12
13. PROPOSED FACILITIES
14. PROPOSED ACCESS ROAD
15. PROPOSED MLVT
16. POND IS ±357' S
17. MARSHLANDS ARE ±307' SW, ±644' W, ±749' SE
18. PRIVATE ROAD IS ±648' E
19. OVERHEAD UTILITY LINE IS ±567' W
20. DITCH IS ±565' W
21. COUNTY ROAD 5 IS ±593' W
22. FENCE IS ±673' NW
23. MANHOLES ARE ±341' S, ±532' SE, ±674' SE

LEGEND:

- = PROPOSED ACCESS ROAD
- = PROPOSED WELL
- ⊙ = WATER WELL
- Ⓜ = MANHOLE
- = EXISTING ROAD
- = DITCH
- = CONCRETE DITCH
- X-X- = FENCE
- OHU— = OVERHEAD UTILITY
- = DISTURBANCE AREA
- = 500' RADIUS
- = POND
- = MARSHLAND
- = BUILDING UNIT
- = BUILDING
- = PROPOSED FACILITY BERM
- = PROPOSED MLVT

MEASURED FROM NEAREST WELL OR FACILITY:

- BUILDING ±889' NW
- BUILDING UNIT ±903' SW
- PUBLIC ROAD (COUNTY ROAD 5) ±503' W
- PROP. LINE (HALEY LAND COMPANY LLC) ±515' W
- UTILITY (POWERLINE) ±488' W
- RAILROAD ±1352' SE

MEASURED FROM NEAREST EDGE OF DISTURBANCE:

- SURFACE WATER (POND) ±5' SW
- MEASURED FROM NEAREST WELL:
- WATER WELL ±1209' SW SWL = 0' RECEIPT: 0457862
- PERMIT: 54233-F
- WATER WELL ±1986' S SWL = 26' RECEIPT: 9064942
- PERMIT: 61269

REFERENCE LOCATION

KITELEY 6

LAT: 40.207903°
LONG: -105.015189°
ELEVATION: 4990'
1429' FSL & 591' FWL
PDOP: 1.6
GPS OPERATOR: OWEN MCKEE

DISCLAIMER:
THIS PLOT DOES NOT REPRESENT A MONUMENTED LAND SURVEY AND SHOULD NOT BE
RELIED UPON TO DETERMINE BOUNDARY LINES, PROPERTY OWNERSHIP OR OTHER
PROPERTY INTERESTS, PARCEL LINES, IF DEPICTED HAVE NOT BEEN FIELD VERIFIED AND
MAY BE BASED UPON PUBLICLY AVAILABLE DATA THAT ALSO HAS NOT BEEN
INDEPENDENTLY VERIFIED.

DATA SOURCE:
AERIAL IMAGERY: NAIP 2015
WATER WELLS: COLORADO DWR
NHD: USGS
PUBLICLY AVAILABLE DATA SOURCES HAVE NOT BEEN
INDEPENDENTLY VERIFIED BY PFS.

DISTURBANCE ACREAGE:
11.42 ACRES DRILLING OPERATIONS
5.71 ACRES INTERIM RECLAIM

CURRENT SURFACE USE: IRRIGATED CROP
FUTURE SURFACE USE: IRRIGATED CROP

PREPARED BY:



FIELD DATE:
07-27-16

DRAWING DATE:
08-15-16

BY:
CSG

CHECKED BY:
KLA

SITE NAME:
KITELEY 21-I PAD

SURFACE LOCATION:
NW 1/4 SW 1/4 SEC. 21, T3N, R68W, 6TH P.M.
WELD COUNTY, COLORADO

PREPARED FOR:

