

KITELEY 21-I PAD NOTIFICATION ZONE DRAWING

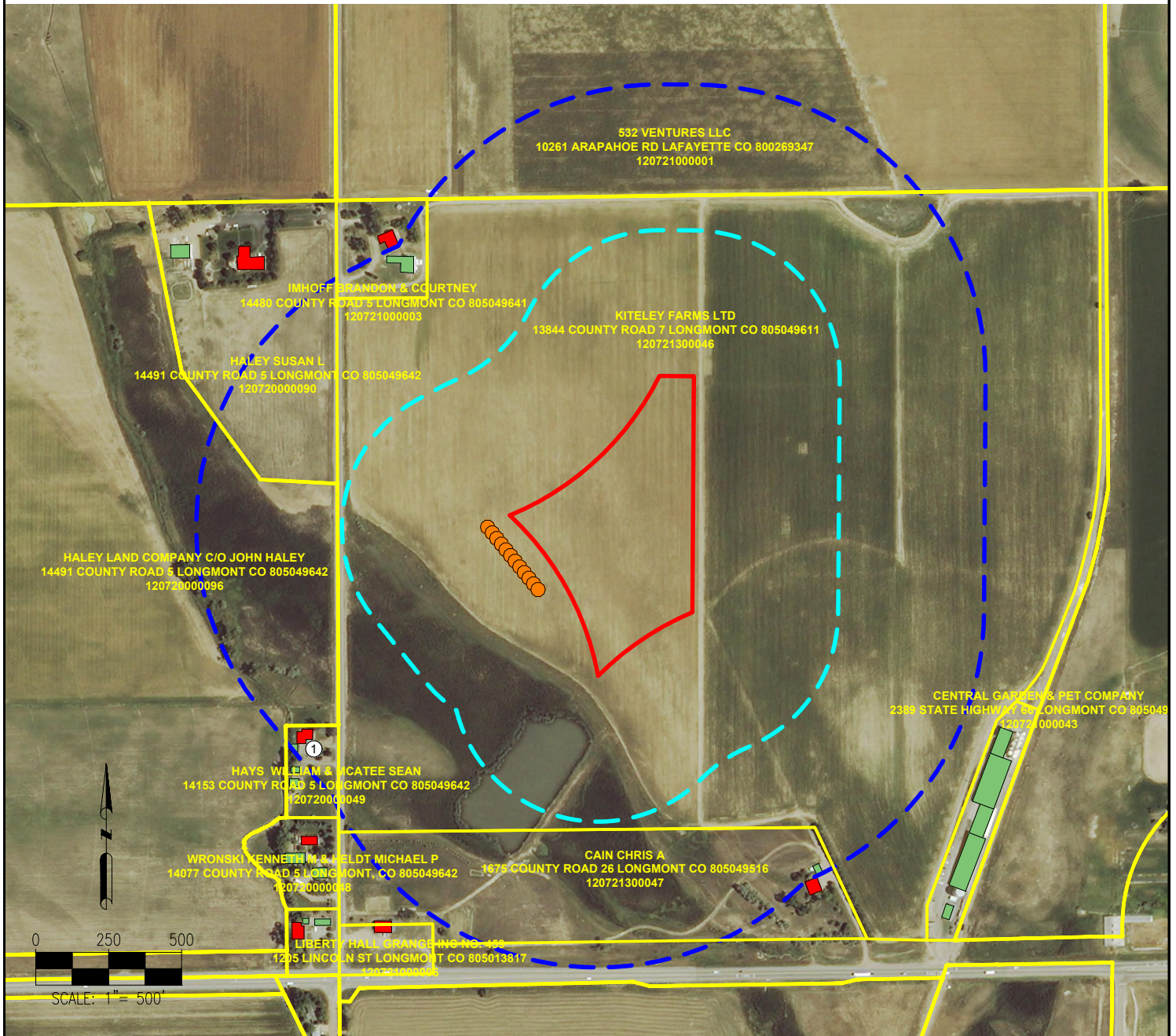

EXCEPTION ZONE

There are no building units within the Exception Zone

BUFFER ZONE

1. Hays William & Mcatee Sean are $\pm 902'$ SW from Proposed Well Kiteley 7

DISCLAIMER:
THIS PLOT DOES NOT REPRESENT A MONUMENTED LAND SURVEY AND SHOULD NOT BE RELIED UPON TO DETERMINE BOUNDARY LINES, PROPERTY OWNERSHIP OR OTHER PROPERTY INTERESTS. PARCEL LINES, IF DEPICTED HAVE NOT BEEN FIELD VERIFIED AND MAY BE BASED UPON PUBLICLY AVAILABLE DATA THAT ALSO HAS NOT BEEN INDEPENDENTLY VERIFIED.

DATA SOURCE:
AERIAL IMAGERY: NAIP 2015
PARCELS: WELD COUNTY ASSESSOR

PUBLICLY AVAILABLE DATA SOURCES
HAVE NOT BEEN INDEPENDENTLY
VERIFIED BY PFS.

LEGEND:

- = PROPOSED WELL
- = PROPOSED FACILITY BERM
- = PROPERTY LINE

- = BUILDING UNIT
- = BUILDING
- = 500' EXCEPTION ZONE
- = 1000' BUFFER ZONE

REFERENCE LOCATION

All measurements are made from the wall or corner of the nearest Building Unit and the center of the proposed wellhead or Production Facility edge closest to said Building Unit.

PREPARED BY:



FIELD DATE:

07-27-16

DRAWING DATE:

08-10-16

BY:
CSG

CHECKED BY:
KLA

SITE NAME:

KITELEY 21-I PAD

SURFACE LOCATION:

NW 1/4 SW 1/4 SEC. 21, T3N, R68W, 6TH P.M.
WELD COUNTY, COLORADO

PREPARED FOR:

