



September 23, 2016

Mr. Matthew Lepore, Director
Colorado Oil & Gas Conservation Commission
1120 Lincoln Street, Ste. 801
Denver, Colorado 80203

RE: Rule 318.A.e.
Kiteley 10

Surface Location: NWSW, Section 21, Township 3 North, Range 68 West, Weld County, CO

Dear Mr. Lepore,

Extraction Oil and Gas is planning to drill the captioned horizontal well in accordance with the provision of COGCC Rule 318A.e.

The proposed wellbore spacing unit consists of:

Section 21-3N-68W: S/2S/2
Section 28-3N-68W: N/2N/2

The spacing unit is a 320-acre wellbore spacing unit for the Niobrara formation.

Extraction Oil and Gas hereby certifies to the Director that all Owners within the proposed spacing unit above were notified and 30 days have passed without objection.

If you have any questions or issues regarding this permit, please contact Alyssa Andrews at (720) 481-2379.

Sincerely,

Alyssa Andrews
Regulatory Analyst
Extraction Oil & Gas, LLC

KITELEY 21-I PAD
PROPOSED 318A.e. SPACING UNIT
SEC. 21: S2S2
SEC. 28: N2N2

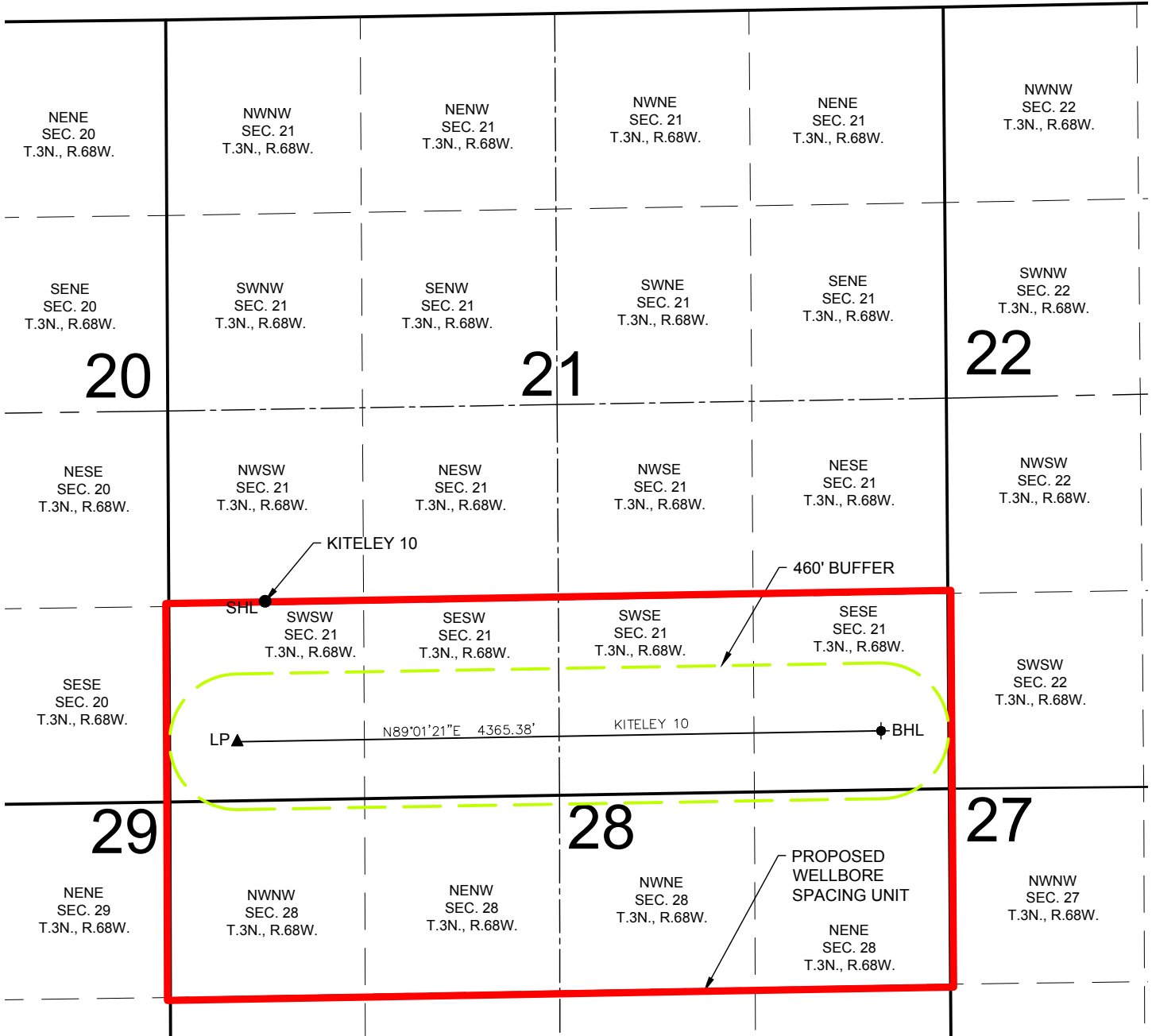

WELL KITELEY 10 TO BE LOCATED 1350' FSL AND 653' FWL, SEC. 21, T3N, R68W

LEGEND

- = PROPOSED WELL
- ⬤ = BOTTOM HOLE
- ▲ = LANDING POINT

SHL = SURFACE HOLE LOCATION
 BHL = BOTTOM HOLE LOCATION
 LP = LANDING POINT

DISCLAIMER:
 THIS PLAT DOES NOT REPRESENT A MONUMENTED LAND SURVEY AND SHOULD NOT BE
 RELIED UPON TO DETERMINE BOUNDARY LINES, PROPERTY OWNERSHIP OR OTHER
 PROPERTY INTERESTS. PARCEL LINES, IF DEPICTED HAVE NOT BEEN FIELD VERIFIED AND
 MAY BE BASED UPON PUBLICLY AVAILABLE DATA THAT ALSO HAS NOT BEEN
 INDEPENDENTLY VERIFIED.

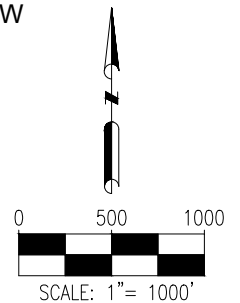

PREPARED BY:



FIELD DATE:

07-27-16

DRAWING DATE:

08-03-16

BY:
CSG

CHECKED BY:
KLA

SITE NAME:

KITELEY 21-I PAD

SURFACE LOCATION:

NW 1/4 SW 1/4 SEC. 21, T3N, R68W, 6TH P.M.

WELD COUNTY, COLORADO

PREPARED FOR:

