



September 23, 2016

Mr. Matthew Lepore, Director
Colorado Oil & Gas Conservation Commission
1120 Lincoln Street, Ste. 801
Denver, Colorado 80203

RE: Rule 318.A.e.

Kiteley 2

Kiteley 3

Kiteley 4

Kiteley 11

Surface Location: NWSW, Section 21, Township 3 North, Range 68 West, Weld County, CO

Dear Mr. Lepore,

Extraction Oil and Gas is planning to drill the captioned horizontal wells in accordance with the provision of COGCC Rule 318A.e.

The proposed wellbore spacing unit consists of:

Section 21-3N-68W: N/2S/2

The spacing unit is a 160-acre wellbore spacing unit for the Niobrara & Codell formations.

Extraction Oil and Gas hereby certifies to the Director that all Owners within the proposed spacing unit above were notified and 30 days have passed without objection.

If you have any questions or issues regarding this permit, please contact Alyssa Andrews at (720) 481-2379.

Sincerely,

Alyssa Andrews
Regulatory Analyst
Extraction Oil & Gas, LLC

KITELEY 21-I PAD
PROPOSED 318A.e. SPACING UNIT
SEC. 21: N2S2

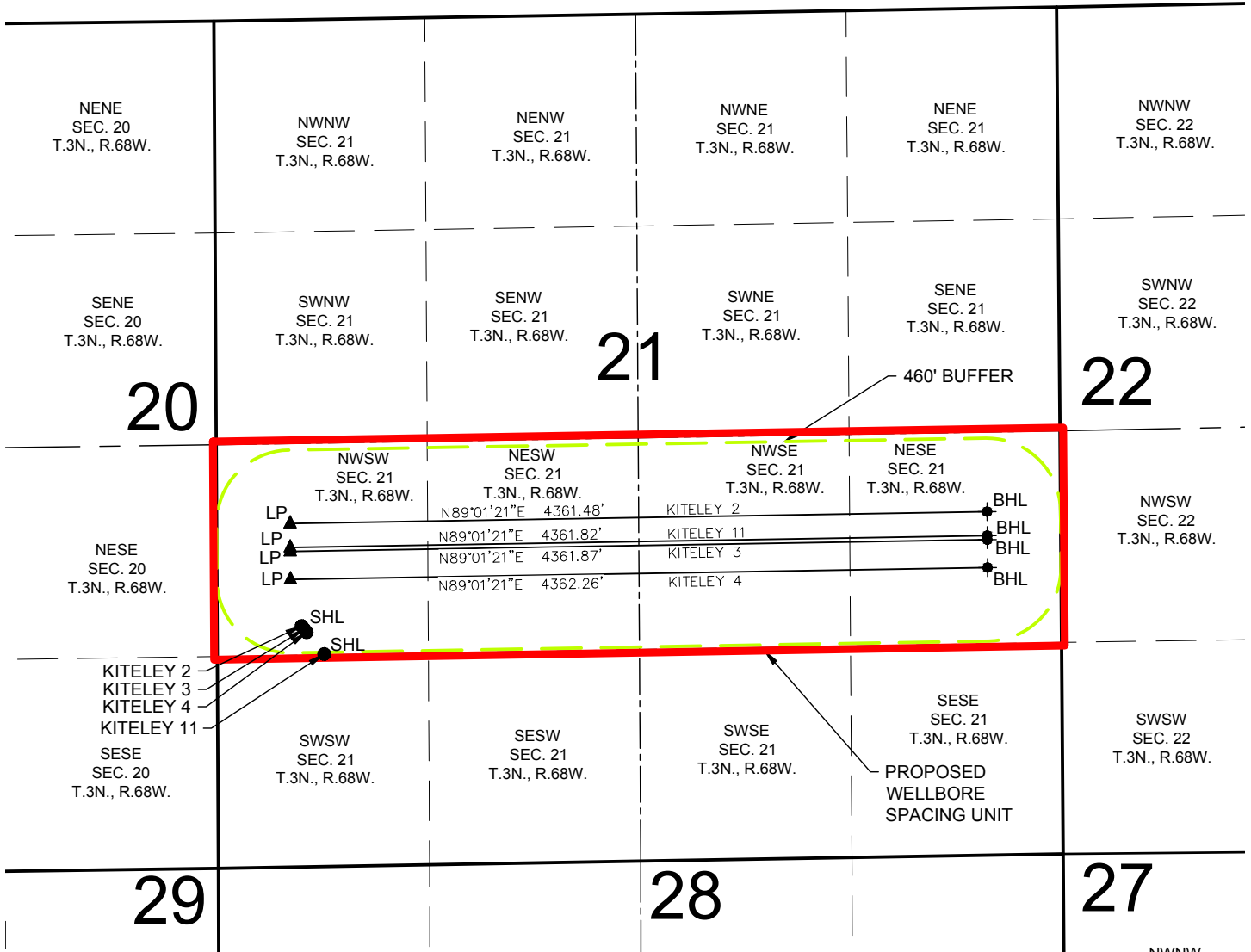

WELL KITELEY 2 TO BE LOCATED 1507' FSL AND 528' FWL, SEC. 21, T3N, R68W
WELL KITELEY 3 TO BE LOCATED 1488' FSL AND 544' FWL, SEC. 21, T3N, R68W
WELL KITELEY 4 TO BE LOCATED 1468' FSL AND 559' FWL, SEC. 21, T3N, R68W
WELL KITELEY 11 TO BE LOCATED 1330' FSL AND 669' FWL, SEC. 21, T3N, R68W

LEGEND

- = PROPOSED WELL
- = BOTTOM HOLE
- ▲ = LANDING POINT

SHL = SURFACE HOLE LOCATION
BHL = BOTTOM HOLE LOCATION
LP = LANDING POINT

DISCLAIMER:
THIS PLOT DOES NOT REPRESENT A MONUMENTED LAND SURVEY AND SHOULD NOT BE
RELIED UPON TO DETERMINE BOUNDARY LINES, PROPERTY OWNERSHIP OR OTHER
PROPERTY INTERESTS. PARCEL LINES, IF DEPICTED HAVE NOT BEEN FIELD VERIFIED AND
MAY BE BASED UPON PUBLICLY AVAILABLE DATA THAT ALSO HAS NOT BEEN
INDEPENDENTLY VERIFIED.

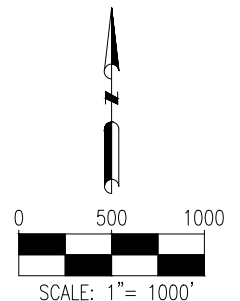

PREPARED BY:



FIELD DATE:
07-27-16

DRAWING DATE:
08-03-16

BY:
CSG

CHECKED BY:
KLA

SITE NAME:

KITELEY 21-I PAD

SURFACE LOCATION:

NW 1/4 SW 1/4 SEC. 21, T3N, R68W, 6TH P.M.
WELD COUNTY, COLORADO

PREPARED FOR:

