

LOCATION DRAWING
DRAKE 18-13 PRODUCTION FACILITY

SECTION: 18
TOWNSHIP: 7N
RANGE: 66W

IMPROVEMENTS:
(MEASURED FROM THE DRAKE 18-13 REFERENCE POINT)

- BU

B

1

2

3

4

5

6

7

8

NO BUILDING UNITS WITHIN 500' BUFFER
BUILDING 535' SE
FENCE 618' S
ACCESS ROAD 134' NE, 131' SE, 125' NW
PRIVATE ROAD 417' NE
AIRSTRIP PAVEMENT 520' SE
EXISTING WELL HEAD 209' SE
EXISTING PRODUCTION EQUIPMENT (NOBLE) 110' NE
DITCH 333' NE, 353' NE, 459' NE
CANAL 127' NW

FACILITY REFERENCE POINT
LATITUDE: 40.57633°N
LONGITUDE: 104.82007°W
ELEVATION: 5069.8'
PDOP: 1.4
OPERATOR: CHARLIE SCOTT
¼ ¼: SW¼ NE¼
FNL: 1975'
FEL: 2340'
ASSOCIATED NEW WELLS:
NONE
ASSOCIATED EXISTING WELLS:
DRAKE 18-12
DRAKE 18-13

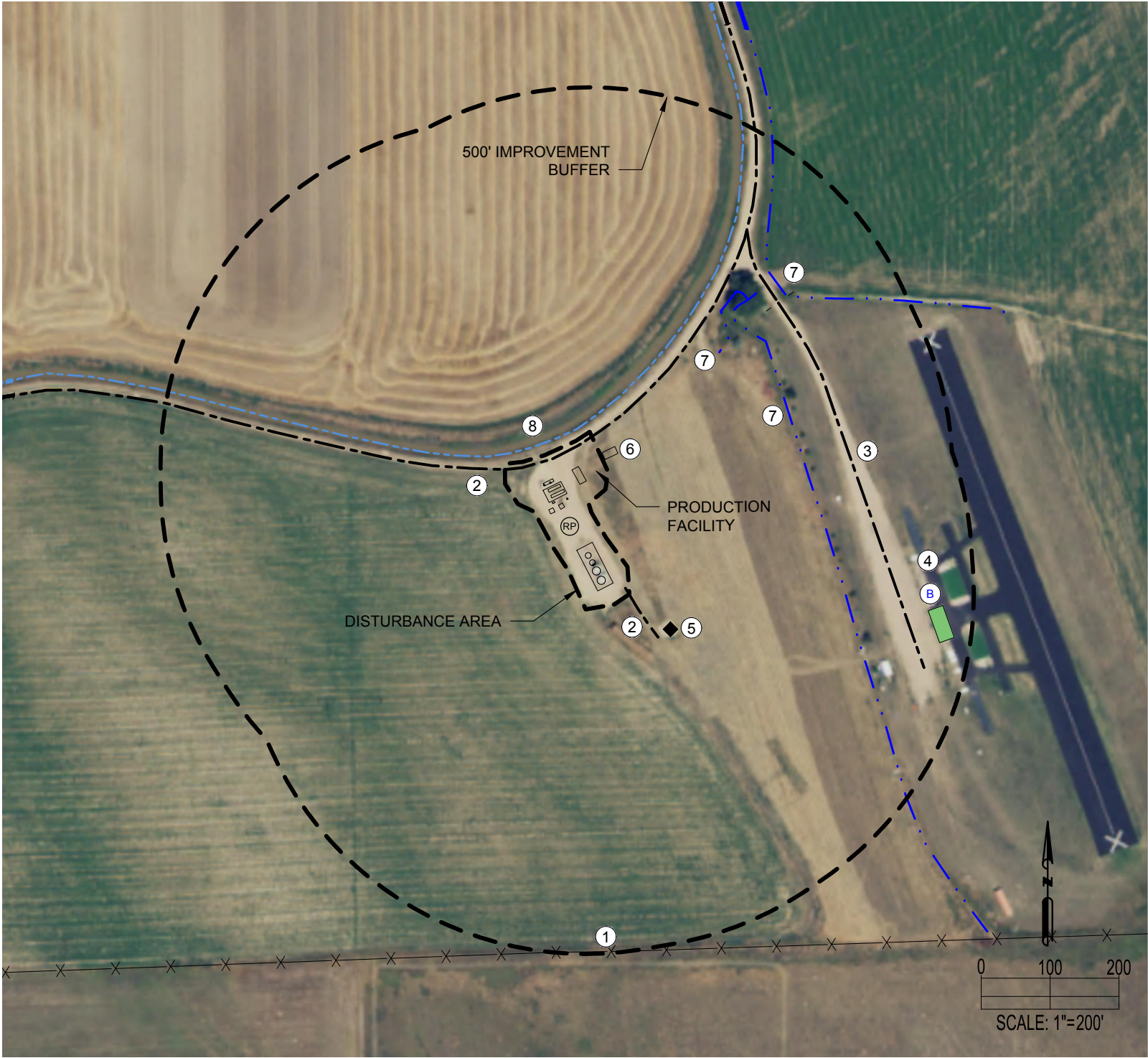

FIELD DATE: 09-06-16
DRAWING DATE: 09-09-16
DRAWN BY: KLA
CHECKED BY: KAD

DISCLAIMER:
THIS PLOT DOES NOT REPRESENT A MONUMENTED LAND SURVEY AND SHOULD NOT BE RELIED UPON TO DETERMINE BOUNDARY LINES, PROPERTY OWNERSHIP OR OTHER PROPERTY INTERESTS. PARCEL LINES, IF DEPICTED HAVE NOT BEEN FIELD VERIFIED AND MAY BE BASED UPON PUBLICLY AVAILABLE DATA THAT ALSO HAS NOT BEEN INDEPENDENTLY VERIFIED.

DATA SOURCE:
AERIAL IMAGERY: NAIP 2015
PUBLICLY AVAILABLE DATA SOURCES HAVE NOT BEEN INDEPENDENTLY VERIFIED BY PFS.

MEASURED FROM THE NEAREST	BUILDING	BUILDING UNIT	HIGH OCCUPANCY BUILDING UNIT	DESIGNATED OUTSIDE ACTIVITY AREA	PUBLIC ROAD	ABOVE GROUND UTILITY	RAILROAD	PROPERTY LINE
EDGE OF DISTURBANCE	434' SE	3487' SE	5280'+	5280'+	1961' N (WCR 82)	2496' NE	5280'+	0'