

Stormwater Inspection



Photo 1. Photo taken from the western location, facing North. Berm was constructed to control run-on onto the location.

Stormwater Inspection



Photo 2. Photo taken from the western location, facing South. Berm was constructed to control run-on onto the location. Also, gravel installed to stabilize location and prevent erosion.

Stormwater Inspection



Photo 3. Photo taken from the southeast location, facing Northeast. Two sets of wattles were installed and used in conjunction with another BMP (i.e., straw bale). Wattle installation has some potential weak spots because areas were not properly backfilled.

Stormwater Inspection

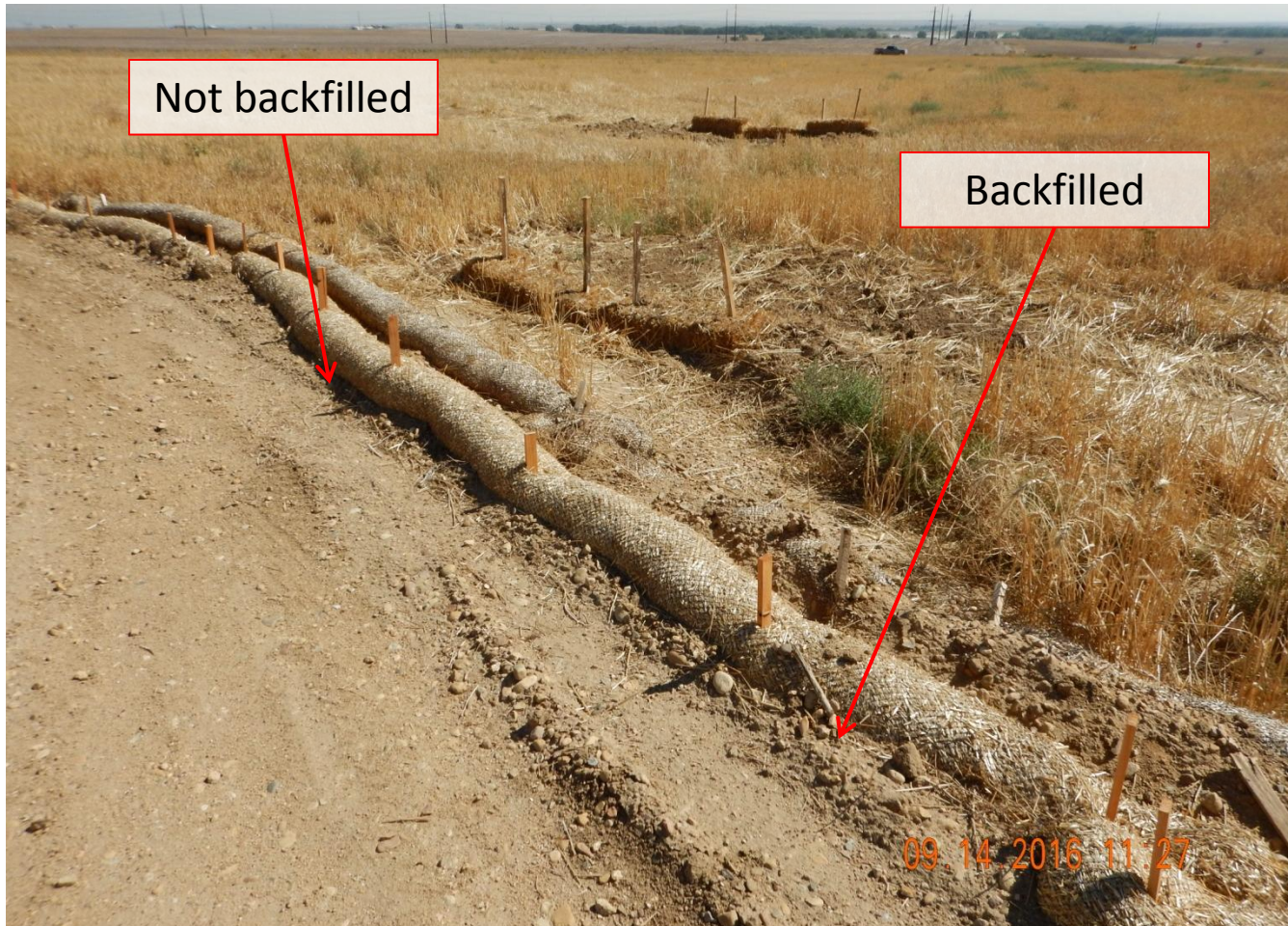

Photo 4. Photo taken from the southeast location, facing Northeast. Two sets of wattles were installed and used in conjunction with another BMP (i.e., straw bale). Wattle installation has some potential weak spots because areas were not properly backfilled.

Stormwater Inspection



Photo 5. Photo taken east of wattles, facing East. Straw bale barrier BMPs installed in conjunction with the wattles.