

# HALLIBURTON

iCem<sup>®</sup> Service

## **WPX ENERGY LLC-EBUS**

**For: Mark Mewshaw**

Date: Tuesday, June 21, 2016

**FED GM 42-8 Production**

**API # 05-045-22532-00**

Sincerely,

**Grand Junction Cement Engineering**

## 1.0 Real-Time Job Summary

### 1.1 Job Event Log

Type	Seq. No.	Graph Label	Date	Time	Source	Pass-Side Pump Pressure (psi)	Downhole Density (ppg)	Combined Pump Rate (bbl/min)	Pump Stage Total (bbl)	Comments
Event	1	Call Out	6/20/2016	15:00:00	USER					REQUESTED ON LOCATION @ 2100
Event	2	Pre-Convoy Safety Meeting	6/20/2016	17:00:00	USER					ALL HES PRESENT
Event	3	Crew Leave Yard	6/20/2016	17:15:00	USER					1 F550 & 1 660 BULK TRUCK, PUMP TRUCK
Event	4	Arrive At Loc	6/20/2016	20:00:00	USER					RIG RUNNING CASING
Event	5	Assessment Of Location Safety Meeting	6/20/2016	20:20:00	USER					MET WITH COMP REP, BOBBY BROWN, AND WENT OVER NUMBERS AND JOB PROCEDURE. WALKED AROUND LOCATION AND COLLECTED WATER SAMPLE (PH- 7, CHLORIDES- 0, TEMP- 55F). COMP REP WAS OFFERED SDS FOR ALL CHEMICLES USED BY HES.
Event	6	Pre-Rig Up Safety Meeting	6/20/2016	23:00:00	USER					ALL HES PRESENT
Event	7	Rig-up Lines	6/20/2016	23:20:00	USER					HES RIGGED UP EQUIPMENT WITHOUT ENTERING RED ZONE.
Event	8	Pre-Job Safety Meeting	6/21/2016	00:30:00	USER					ALL HES AND RIG CREW PRESENT
Event	9	Start Job	6/21/2016	01:25:30	COM6					TD 6740', TP 6734.6', SJ 28.85', OH 8.75", CSG 4.5" 11.6#, MUD 9.9 PPG. RIG CIRCULATED WELL @ APPROX 13 BPM WITH 714 PSI FOR APPROX 2.5 HRS.
Event	10	Prime Pumps	6/21/2016	01:26:05	COM6					8.33 PPG FRESH WATER
Event	11	Test Lines	6/21/2016	01:32:23	COM6	5467.00	8.46	0.00	1.3	ALL LINES HELD PRESSURE AT 5477 PSI
Event	12	Pump Spacer 1	6/21/2016	01:35:17	COM6	31.00	8.34	0.00	1.3	8.33 PPG FRESH WATER (10BBL)
Event	13	Check weight	6/21/2016	01:39:34	COM6					WEIGHT VERIFIED VIA PRESSUREIZED MUD SCALES
Event	14	Pump Spacer 2	6/21/2016	01:40:45	COM6	139.00	8.34	1.70	10.0	8.34 PPG MUD FLUSH (20BBL)
Event	15	Pump Lead Cement	6/21/2016	01:47:27	COM6	524.00	12.59	4.10	2.0	NEOCEM CEMENT 510 SKS (178 BBLs), 12.5 PPG, 1.96 FT3/SK, 9.38 GAL/SK

Event	16	Pump Tail Cement	6/21/2016	02:11:40	COM6	702.00	12.77	8.00	7.1	NEOCEM CEMENT 300 SKS (99.9 BBLS), 12.7 PPG, 1.87 FT3/SK, 8.71 GAL/SK.
Event	17	Shutdown	6/21/2016	02:28:24	USER					CLEAN LINES
Event	18	Clean Lines	6/21/2016	02:28:44	USER					WASH UP PUMPS AND LINES TO PIT
Event	19	Drop Top Plug	6/21/2016	02:34:04	USER					PLUG WENT VERIFIED BY CO. REP.
Event	20	Pump Displacement	6/21/2016	02:34:58	COM6	39.00	8.24	2.40	0.8	8.34 PPG FRESH WATER (103.9 BBLS) 3 BAGS BE6, 10 KCL
Event	21	Slow Rate	6/21/2016	02:44:47	USER	1675.00	8.36	10.00	97.1	SLOW RATE TO 4 BPM PER CO REP TO LAND PLUG
Event	22	Bump Plug	6/21/2016	02:47:44	COM6	1857.00	8.30	0.00	109.2	LAND PLUG AT 1200 PSI, BROUGHT UP TO 1950 PSI
Event	23	Check Floats	6/21/2016	02:50:41	USER	365.00	8.29	0.00	109.2	FLOATS HELD, 1 BBL BACK TO TRUCK
Event	24	End Job	6/21/2016	02:52:00	USER					RETURNS THROUGHOUT JOB, PIPE WAS RECIPROCATED DURING THE JOB (10 '), 0 BBL OF CEMENT BACK TO SURFACE
Event	25	Post-Job Safety Meeting (Pre Rig-Down)	6/21/2016	03:03:22	USER					ALL HES PRESENT
Event	26	Rig-Down Equipment	6/21/2016	03:30:00	USER					ALL HES PRESENT
Event	27	Pre-Convoy Safety Meeting	6/21/2016	04:30:00	USER					ALL HES PRESENT
Event	28	Crew Leave Location	6/21/2016	04:45:00	USER					THANK YOU FOR CHOOSING HALLIBURTON CEMENT, CHRIS SMITH AND CREW

# WPX FED GM 42-8 41/2 PRODUCTION

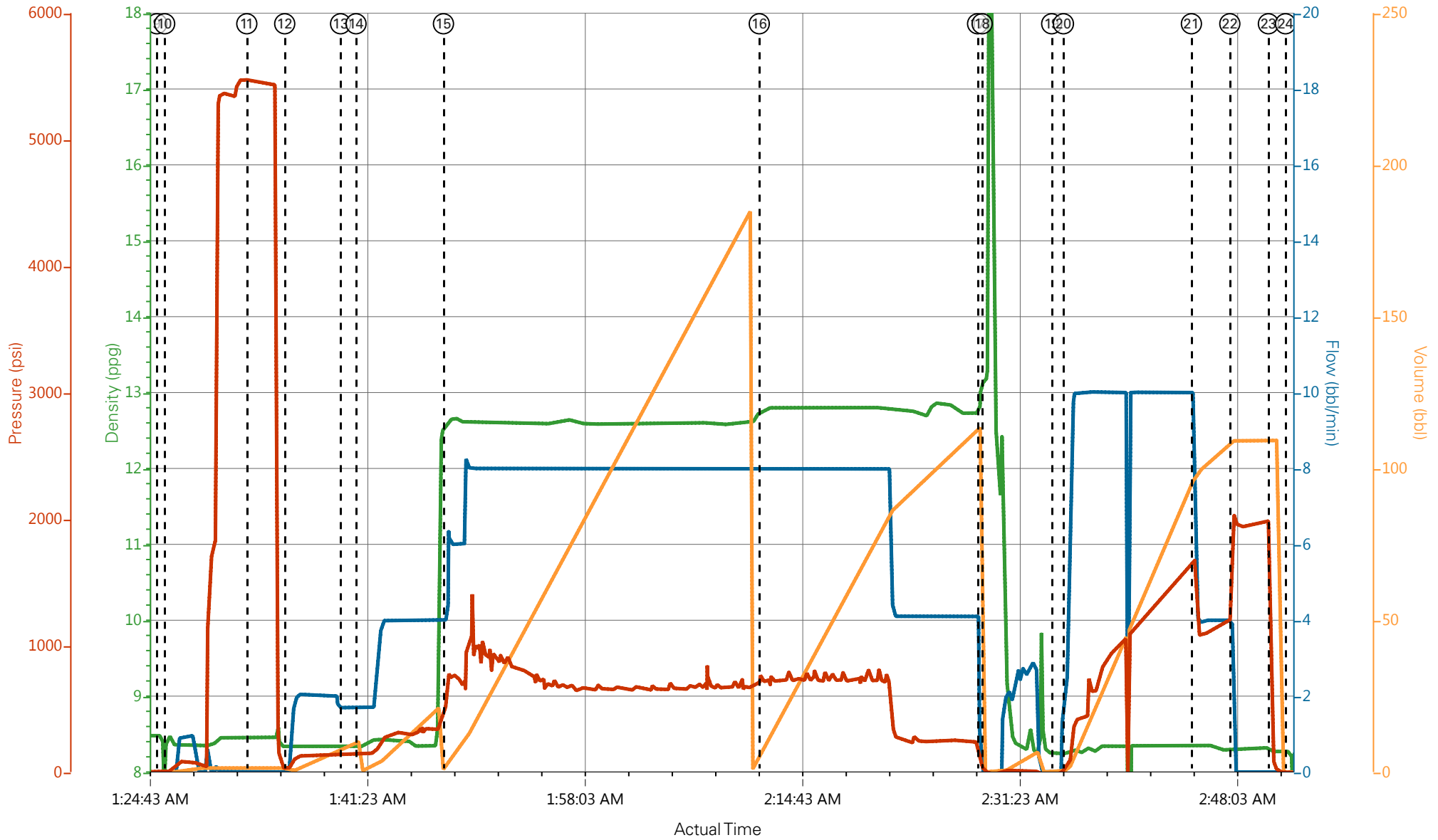

DH Density (ppg) 0.56    Comb Pump Rate (bbl/min) 0    PS Pump Press (psi) 3    Pump Stg Tot (bbl) 9.5

- ① Call Out                      ③ Crew Leave Yard                      ⑤ Assessment Of Location Safety Meeting                      ⑦ Rig-up Lines                      ⑨ Start Job                      ⑪ Test Lines                      ⑬ Check weight                      ⑮ Pump Lead Ce
- ② Pre-Convoy Safety Meeting                      ④ Arrive At Loc                      ⑥ Pre-Rig Up Safety Meeting                      ⑧ Pre-Job Safety Meeting                      ⑩ Prime Pumps                      ⑫ Pump Spacer 1                      ⑭ Pump Spacer 2                      ⑯ Pump Tail Cen

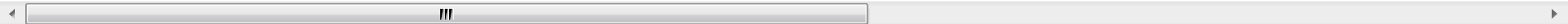

**HALLIBURTON** | iCem® Service

Created: 2016-06-21 00:45:28, Version: 4.2.393

[Edit](#)

Customer: WPX ENERGY LLC-EBUS  
 Representative: BOBBY BROWN

Job Date: 6/21/2016  
 Sales Order #: 903376555

Well: FED GM 42-8  
 ELITE 8: C.SMITH/D.HYDE

# WPX FED GM 42-8 41/2 PRODUCTION

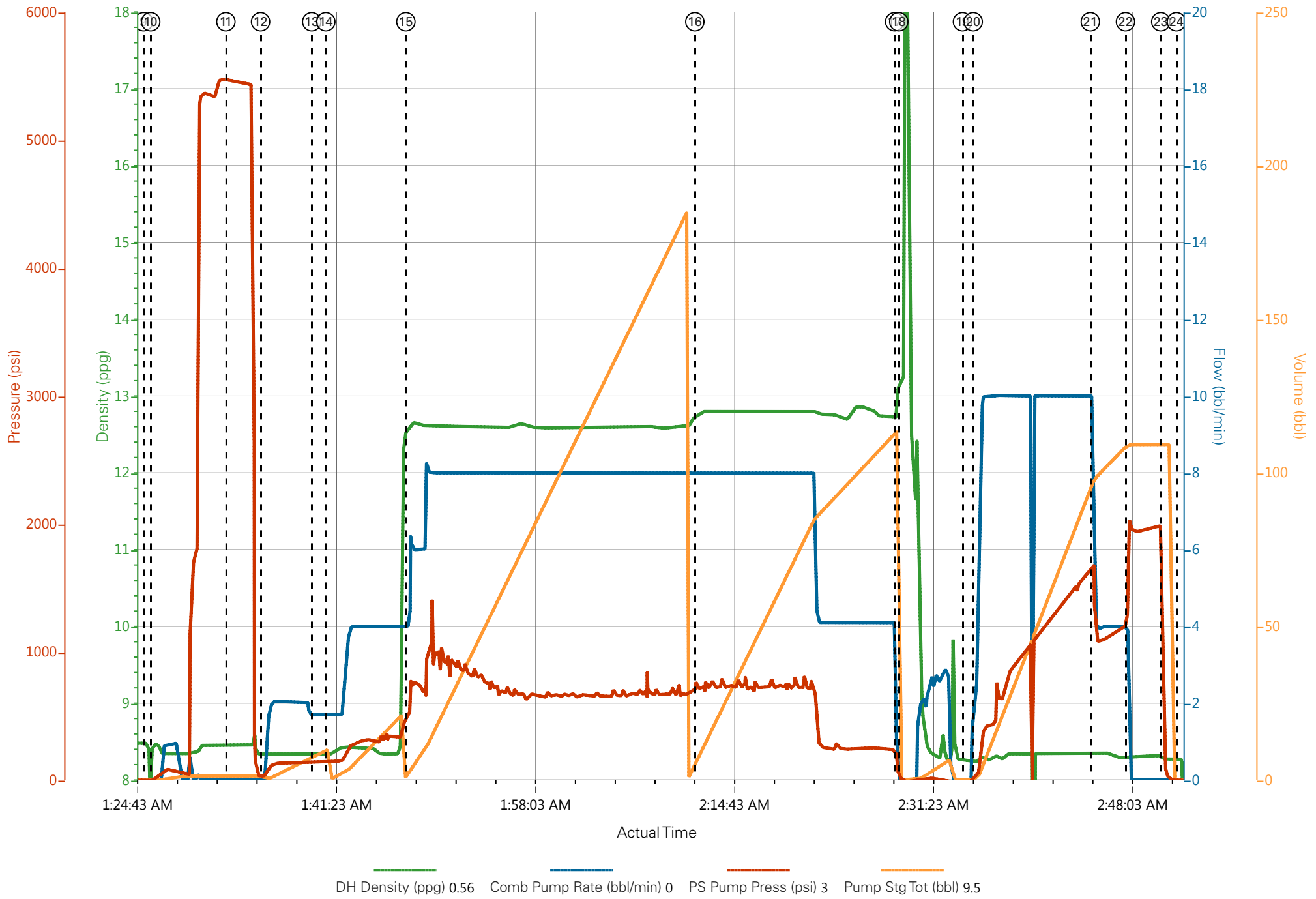

### Job Information

<b>Request/Slurry</b>	2325368/3	<b>Rig Name</b>	H&P 318	<b>Date</b>	17/JUN/2016
<b>Submitted By</b>	Evan Russell	<b>Job Type</b>	Production Casing	<b>Bulk Plant</b>	Grand Junction
<b>Customer</b>	WPX Energy, Inc.	<b>Location</b>	Garfield	<b>Well</b>	GM 42-8

### Well Information

<b>Casing/Liner Size</b>	4.5 in	<b>Depth MD</b>	6716 ft	<b>BHST</b>	88°C / 191°F
<b>Hole Size</b>	8.75 in	<b>Depth TVD</b>	65480 ft	<b>BHCT</b>	53°C / 127°F
<b>Pressure</b>	3880 psi				

### Drilling Fluid Information

<b>Mud Supplier Name</b>	Baroid	<b>Mud Trade Name</b>	BARADRIL-N	<b>Density</b>	9.9 lbm/gal
--------------------------	--------	-----------------------	------------	----------------	-------------

### Cement Information - Primary Design

<u>Conc</u>	<u>UOM</u>	<u>Cement/Additive</u>	<u>Sample Type</u>	<u>Sample Date</u>	<u>Lot No.</u>	<u>Cement Properties</u>		
						Slurry Density	12.5	lbm/gal
						Slurry Yield	1.958	ft <sup>3</sup> /sack
		NeoCem GJ 1				Water Requirement	9.414	gal/sack
		Cement Blend				Total Mix Fluid	9.414	gal/sack
		Fresh Water	Lab	12.03.13				
		Bentonite Wyoming - PB	Bulk Blend	19.06.16	tank 17 &24			
		Econolite (Powder - PB)	Bulk Blend	19.06.16	U070415	Water Source	Fresh Water	
		Na <sub>2</sub> SO <sub>4</sub> (Sodium Sulfate) Salt	Bulk Blend	19.06.16	02-05-16	Water Chloride		
		HALAD-344 (PB)	Bulk Blend	19.06.16	15073140			
		NaCl (Sodium Chloride) Salt	Bulk Blend	19.06.16	tank 14/32615ADC CA			
		HALAD-567	Bulk Blend	19.06.16	08115-139			
		Fe-2 (citric acid)	Bulk Blend	19.06.16	GA5L27BK5E			

This report is the property of Halliburton Energy Services and neither it nor any part thereof, nor a copy thereof, is to be published or disclosed without first securing the expressed written approval of Halliburton. It may however be used in the course of regular business operations by any person or concern receiving such report from Halliburton. This report is for information purposes only and the content is limited to the sample described. Halliburton makes no warranties, expressed or implied, as to the accuracy of the contents or results. Any user of this report agrees Halliburton shall not be liable for any loss or damage regardless of cause, including any act or omission of Halliburton, resulting from the use hereof.

# Operation Test Results Request ID 2325368/3

## Thickening Time

**20/JUN/2016**

Temp (°F)	Pressure (psi)	Reached in (min)	Start BC	30 Bc (hh:mm)	40 Bc (hh:mm)	50 Bc (hh:mm)	70 Bc (hh:mm)	100 Bc (hh:mm)
127	3880	35	14	4:01	4:24	4:32	4:40	4:54

510 Total Sacks  
CS0515 TR 4080 165 SKS

### Grand Junction, Colorado

Fields	Values	Fields	Values	Events	Results
Project Name	GJ2325368-3	Job Type		30.00 Bc	04h:01m
Test ID	GJ2325368-3 WPX PROD BULK PRIMARY 12	Cement Type		40.00 Bc	04h:24m
Request ID		Cement Weight	Standard	50.00 Bc	04h:32m
Tested by	DEBA	Test Date	06/19/16	70.00 Bc	04h:40m
Customer	WPX	Test Time	10:57 PM	100.00 Bc	04h:54m
Well No	GM 42-8	Temp. Units	degF	00h:30m	10.90
Rig		Pressure Units	PSI	01h:00m	10.62
Casing/Liner Size		SW Version	2.1.0.507	01h:30m	12.61

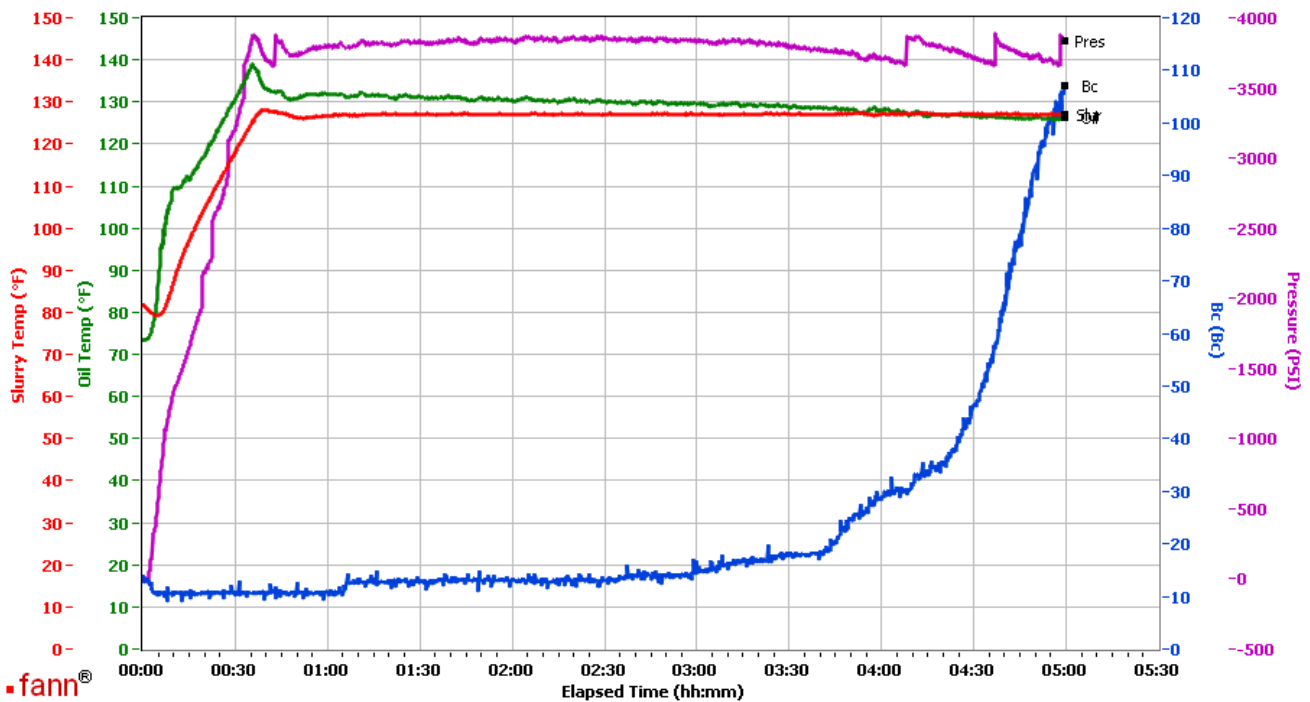

Data File C:\Documents and Settings\M290\Local Settings\Temporary Internet Files\Content.IE5\0HU90BIZ\GJ2325368-3 WPX PROD BULK PRIMARY 12.SPPG[1].tdms

Comments CS0515 TR#4080 165 SKS

This report is the property of Halliburton Energy Services and neither it nor any part thereof, nor a copy thereof, is to be published or disclosed without first securing the expressed written approval of Halliburton. It may however be used in the course of regular business operations by any person or concern receiving such report from Halliburton. This report is for information purposes only and the content is limited to the sample described. Halliburton makes no warranties, expressed or implied, as to the accuracy of the contents or results. Any user of this report agrees Halliburton shall not be liable for any loss or damage regardless of cause, including any act or omission of Halliburton, resulting from the use hereof.

## Job Information

Request/Slurry	2325368/3	Rig Name	H&P 318	Date	17/JUN/2016
Submitted By	Evan Russell	Job Type	Production Casing	Bulk Plant	Grand Junction
Customer	WPX Energy, Inc.	Location	Garfield	Well	GM 42-8

## Well Information

Casing/Liner Size	4.5 in	Depth MD	6716 ft	BHST	88°C / 191°F
Hole Size	8.75 in	Depth TVD	65480 ft	BHCT	53°C / 127°F
Pressure	3880 psi				

## Drilling Fluid Information

Mud Supplier Name	Baroid	Mud Trade Name	BARADRIL-N	Density	9.9 lbm/gal
-------------------	--------	----------------	------------	---------	-------------

## Cement Information - Primary Design ✓

Conc	UOM	Cement/Additive	Sample Type	Sample Date	Lot No.	Cement Properties		
						Slurry Density	12.5	lbm/gal
						Slurry Yield	1.958	ft3/sack
		NeoCem GJ1				Water Requirement	9.414	gal/sack
		Cement Blend				Total Mix Fluid	9.414	gal/sack
		Fresh Water	Lab	12.03.13				
		Bentonite Wyoming - PB	Bulk Blend	19.06.16	tank 17 &24			
		Econolite (Powder - PB)	Bulk Blend	19.06.16	U070415	Water Source	Fresh Water	
		Na2SO4 (Sodium Sulfate) Salt	Bulk Blend	19.06.16	02-05-16	Water Chloride		
		HALAD-344 (PB)	Bulk Blend	19.06.16	15073140			
		NaCl (Sodium Chloride) Salt	Bulk Blend	19.06.16	tank 14/32615ADC CA			
		HALAD-567	Bulk Blend	19.06.16	08115-139			
		Fe-2 (citric acid)	Bulk Blend	19.06.16	GA5L27BK5E			

This report is the property of Halliburton Energy Services and neither it nor any part thereof, nor a copy thereof, is to be published or disclosed without first securing the expressed written approval of Halliburton. It may however be used in the course of regular business operations by any person or concern receiving such report from Halliburton. This report is for information purposes only and the content is limited to the sample described. Halliburton makes no warranties, expressed or implied, as to the accuracy of the contents or results. Any user of this report agrees Halliburton shall not be liable for any loss or damage regardless of cause, including any act or omission of Halliburton, resulting from the use hereof.

# Operation Test Results Request ID 2325368/2

## Thickening Time

19/JUN/2016

Temp (°F)	Pressure (psi)	Reached in (min)	Start BC	30 Bc (hh:mm)	40 Bc (hh:mm)	50 Bc (hh:mm)	70 Bc (hh:mm)	100 Bc (hh:mm)
127	3880	35	10	3:30	3:48	4:02	4:11	4:21

790 Total Sacks

CS0514 TR 8677 395 SKS

### Grand Junction, Colorado

Fields	Values
Project Name	GJ2325368-2 TERRA PRODUCTION PRIMAR
Test ID	GJ2325368-2 TERRA
Request ID	
Tested by	JASON
Customer	TERRA
Well No	GM 42-8
Rig	H&P 318
Casing/Liner Size	4.5

Fields	Values
Job Type	PRODUCTION
Cement Type	NEOCEM
Cement Weight	Light Weight
Test Date	06/18/16
Test Time	11:11 PM
Temp. Units	degF
Pressure Units	PSI
SW Version	2.1.0.507

Events	Results
30.00 Bc	03h:30m
40.00 Bc	03h:48m
50.00 Bc	04h:02m
70.00 Bc	04h:11m
100.00 Bc	04h:21m
00h:30m	9.89
01h:00m	10.48
01h:30m	10.67

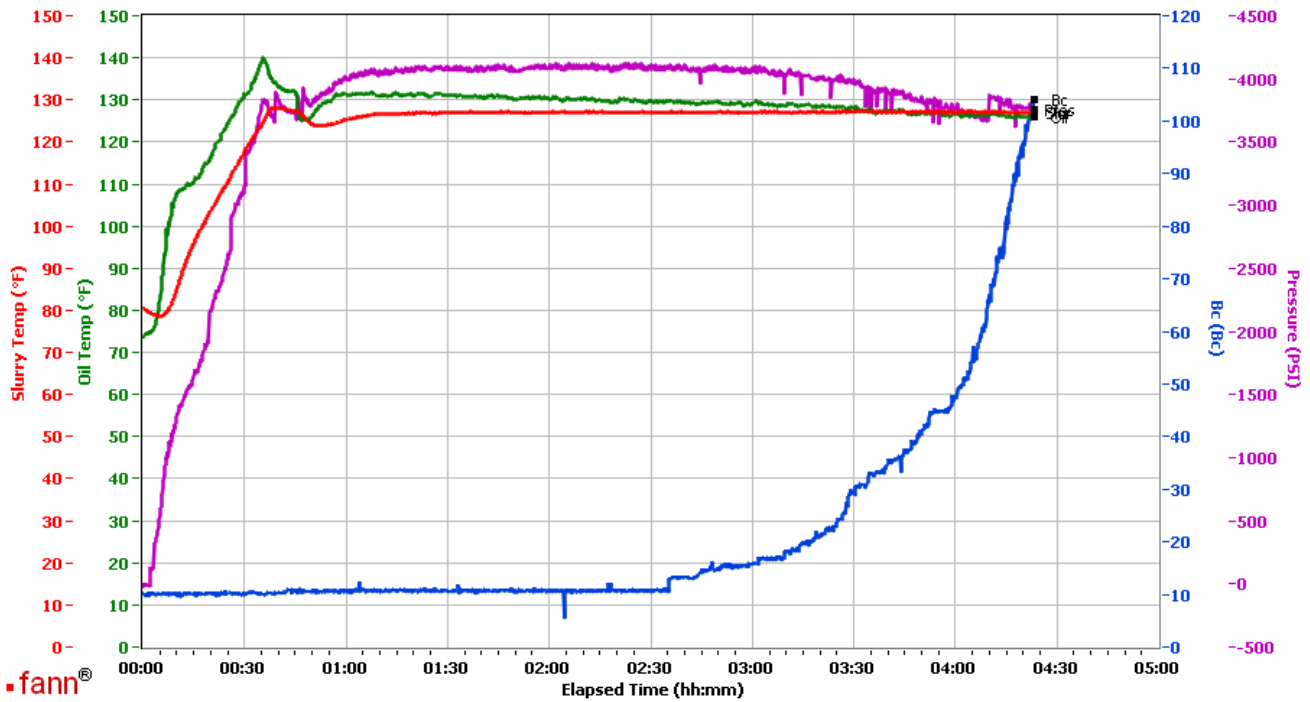

Data File C:\Documents and Settings\M290\Desktop\Test Data\GJ2325368-2 TERRA BULK PRIMARY.tdmp  
 Comments CS0514 TR 8677 395 SKS

This report is the property of Halliburton Energy Services and neither it nor any part thereof, nor a copy thereof, is to be published or disclosed without first securing the expressed written approval of Halliburton. It may however be used in the course of regular business operations by any person or concern receiving such report from Halliburton. This report is for information purposes only and the content is limited to the sample described. Halliburton makes no warranties, expressed or implied, as to the accuracy of the contents or results. Any user of this report agrees Halliburton shall not be liable for any loss or damage regardless of cause, including any act or omission of Halliburton, resulting from the use hereof.

Thickening Time

19/JUN/2016

Temp (°F)	Pressure (psi)	Reached in (min)	Start BC	30 Bc (hh:mm)	40 Bc (hh:mm)	50 Bc (hh:mm)	70 Bc (hh:mm)	100 Bc (hh:mm)
127	3880	35	8	3:49	4:05	4:14	4:45	4:53

790 Total Sacks  
CS0509 TR 8658 395 SKS

Grand Junction Colorado

Fields	Values
Project Name	GJ2325368-1 TERRA PRODUCTION PRIMAR
Test ID	GJ2325368-1 TERRA
Request ID	GJ2325368-1
Tested by	JASON
Customer	TERRA
Well No	GM 42-8
Rig	H&P 318
Casing/Liner Size	4.5

Fields	Values
Job Type	PRODUCTION
Cement Type	NEOCEM
Cement Weight	Light Weight
Test Date	06/18/16
Test Time	08:00 PM
Temp. Units	degF
Pressure Units	PSI
SW Version	2.1.0.507

Events	Results
30.00 Bc	03h:49m
40.00 Bc	04h:05m
50.00 Bc	04h:14m
70.00 Bc	04h:45m
100.00 Bc	04h:53m
00h:30m	8.25
01h:00m	7.94
01h:30m	8.02

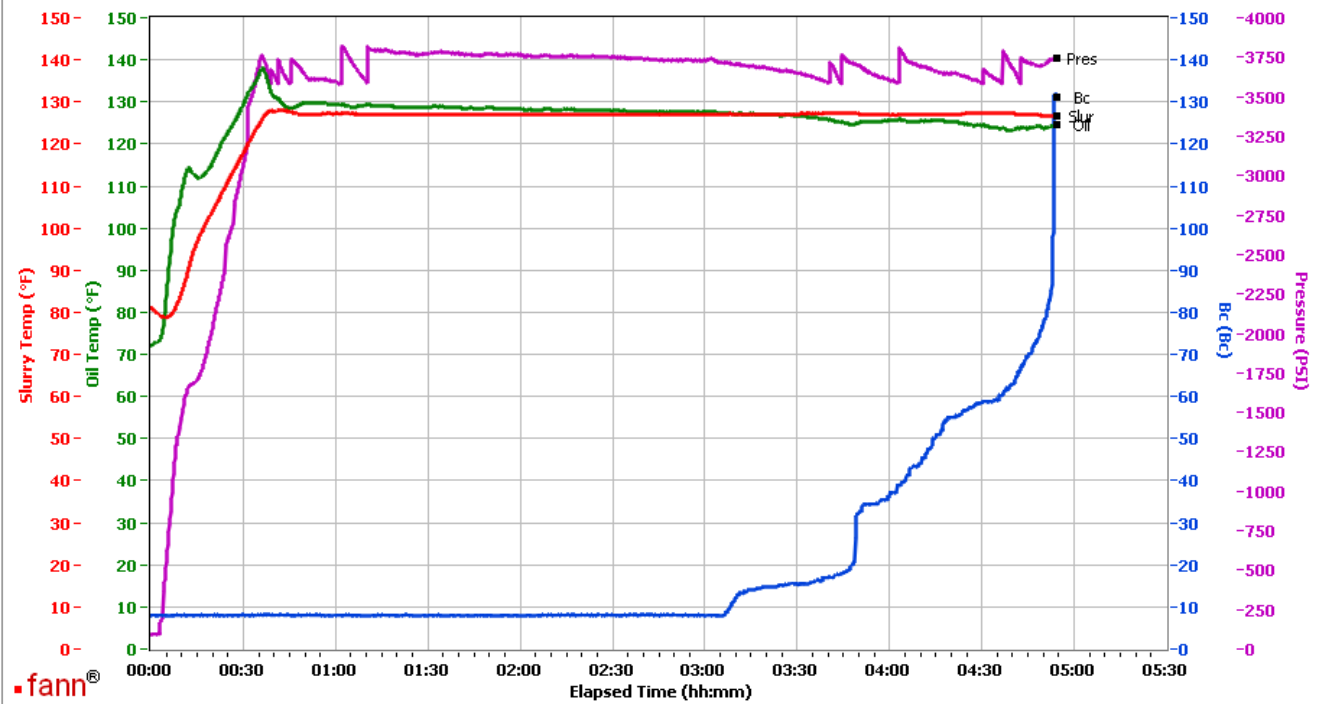

Data File C:\Documents and Settings\M290\Desktop\Test Data\GJ2325368-1 TERRA BULK PRIMARY.tdms  
 Comments CS0509 TR 8658 395 SKS

This report is the property of Halliburton Energy Services and neither it nor any part thereof, nor a copy thereof, is to be published or disclosed without first securing the expressed written approval of Halliburton. It may however be used in the course of regular business operations by any person or concern receiving such report from Halliburton. This report is for information purposes only and the content is limited to the sample described. Halliburton makes no warranties, expressed or implied, as to the accuracy of the contents or results. Any user of this report agrees Halliburton shall not be liable for any loss or damage regardless of cause, including any act or omission of Halliburton, resulting from the use hereof.