



Lat40°, Inc. 6250 W. 10th Street, Unit 2, Greeley, CO 970-515-5294

LOCATION DRAWING

POPHAM 4N64W3Q PAD

SECTION: 3
TOWNSHIP: 4N
RANGE: 64W
6TH. P.M.
WELD COUNTY, CO

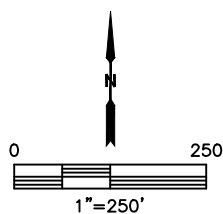
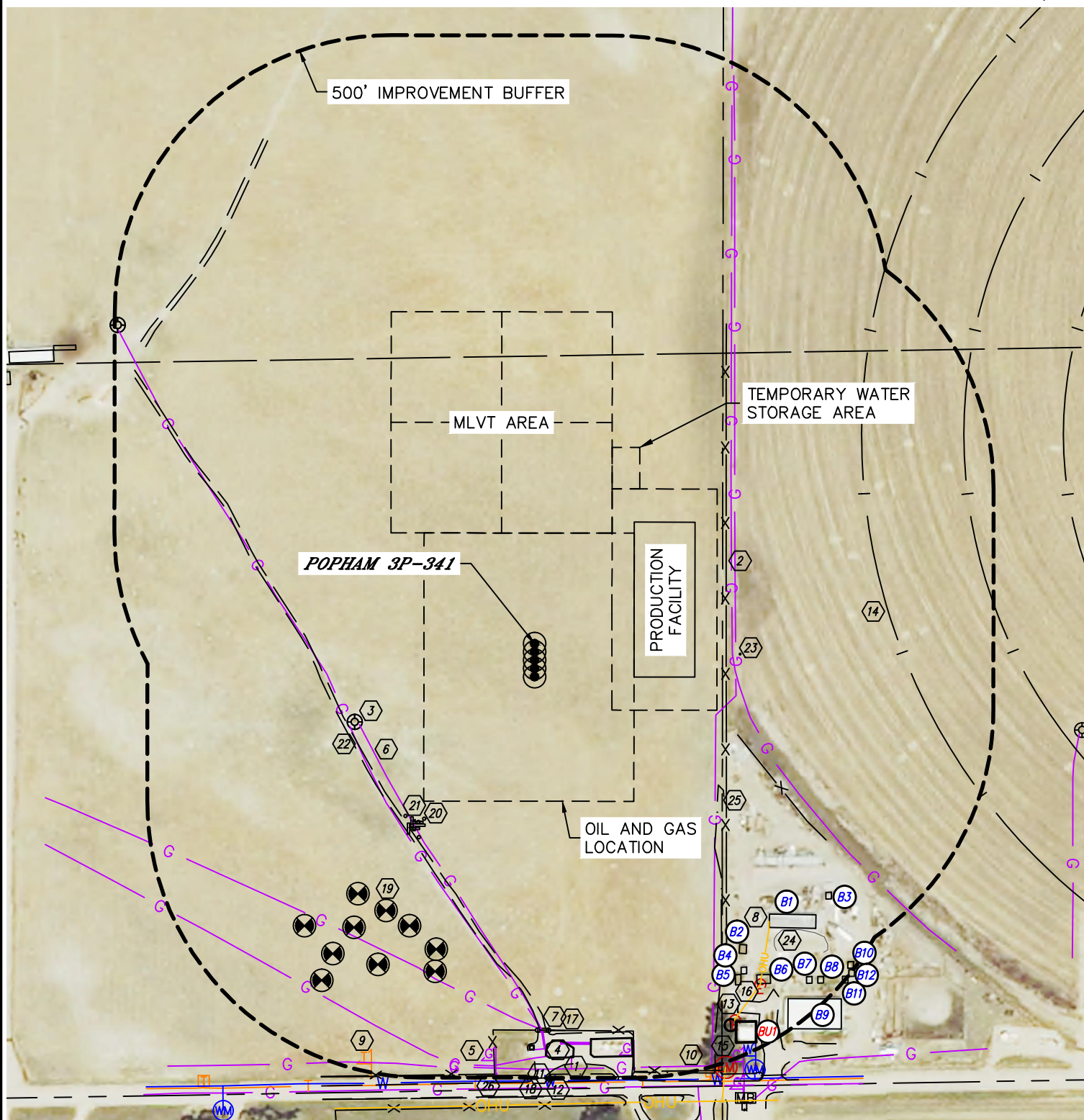



Lat40°, Inc. 6250 W. 10th Street, Unit 2, Greeley, CO 970-515-5294

LOCATION DRAWING

POPHAM 4N64W3Q PAD

SECTION: 3
TOWNSHIP: 4N
RANGE: 64W
6TH. P.M.
WELD COUNTY, CO

IMPROVEMENTS:

(MEASURED FROM THE PROPOSED POPHAM 3P-341 WELL LOCATION)

- ① BUILDING UNIT BU1 775' SE
- ② BUILDING B1 648' SE, B2 658' SE, B3 693' SE, B4 694' SE, B5 701' SE, B6 721' SE, B7 778' SE, B8 789' SE, B9 791' SE, B10 807' SE, B11 819' SE & B12 820' SE
- ③ COUNTY ROAD 48 793' S
- ④ FENCE 347' E, 403' SE, 699' S
- ⑤ EXISTING WELL HEAD 355' SW, 949' NW
- ⑥ EXISTING PRODUCTION EQUIPMENT (NOBLE) 719', 723', 723' & 727' S
- ⑦ GAS MARKER 781' S, 867' SE
- ⑧ GAS LINE LOCATES ±349', ±366', ±615' & ±743' SW, ±358' E (NOBLE) ±352' & ±364' E (DCP)
- ⑨ GATE 699' S
- ⑩ OVERHEAD UTILITY LINE 657' SE
- ⑪ TELEPHONE MARKER 838' SW
- ⑫ TELEPHONE PEDESTAL 837' SE
- ⑬ TELEPHONE LINE LOCATES ±795' S
- ⑭ WATER LINE LOCATES ±791' S
- ⑮ IRRIGATION WELL 776' SE
- ⑯ IRRIGATION PIVOT TRACK 634' & 819' E
- ⑰ ELECTRIC METER 841' SE
- ⑱ ELECTRIC SERVICE 739' & 772' SE
- ⑲ CATTLE GUARD 696' S
- ⑳ CULVERT 786' & 797' S
- ㉑ MONITOR WELL 552', 554', 558', 581', 608', 619', 646', 659', 669' & 720' SW
- ㉒ 1" PVC RISER 374', 385', 389', 397' & 408' SW
- ㉓ POST 393', 395' & 406' SW
- ㉔ ROAD/EDGE OF GRAVEL 367' SW, 703' S, 743' SE, 891' NW
- ㉕ CONCRETE STRUCTURE 372' SE
- ㉖ PIT 688' SE
- ㉗ LOW AREA 419' SE
- ㉘ BORROW DITCH 781' & 820' S