

Wellbore Schematic Input Report

Well Name: SPIKE STATE GWS C24-06

VERTICAL - ORIGINAL HOLE, 9/26/2016 9:36:00 AM

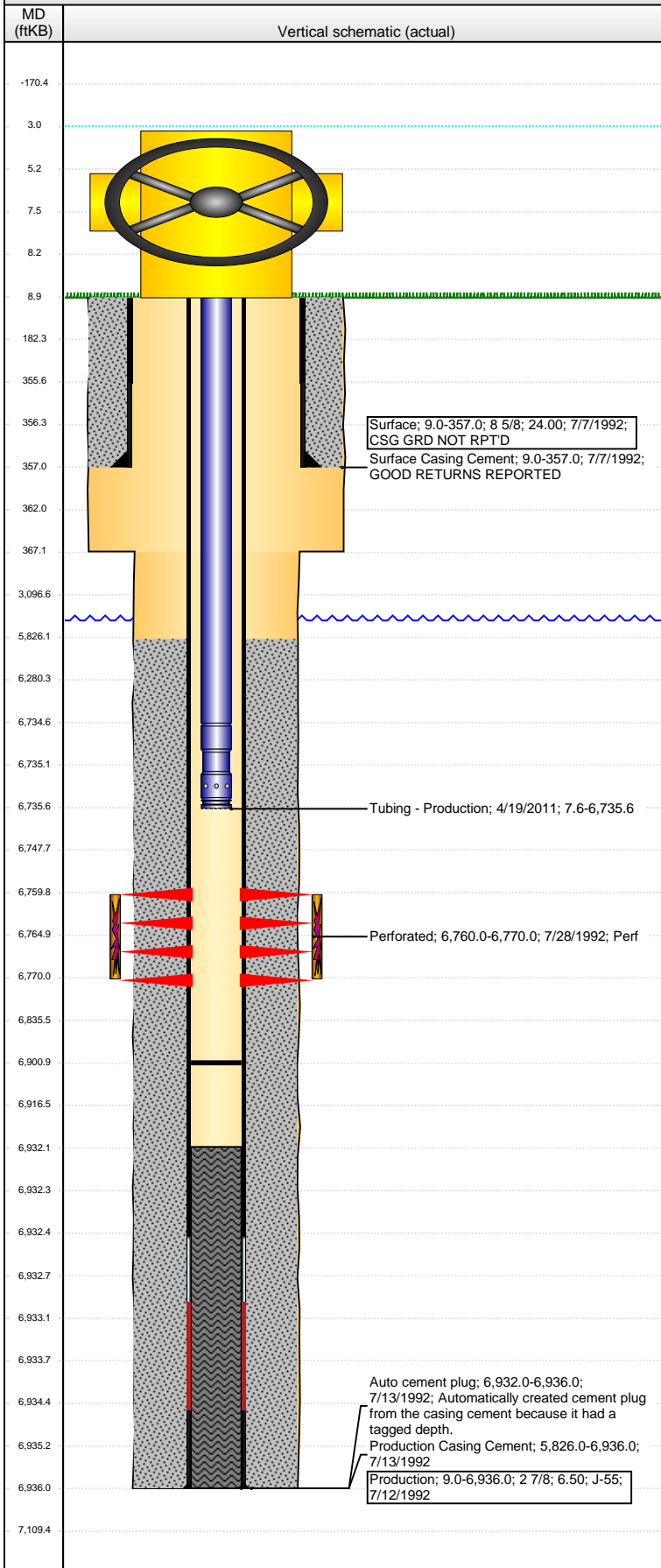

Well Header

API	Business Unit	District	Well Config
05-123-15791	DJ BASIN	15	VERTICAL
Original KB Elevation (ft)	KB - GL / MSL (ftKB)	Spud Date	P & A Date
4,690	9.00	7/7/1992	
Comment			

Directions To Well

WCR 46 & WCR 61, SOUTH 1.1 MILES, WEST THAN SOUTH 1 MILE TO WINDMILL, NORTHWEST 0.4 MILES INTO

Congressional Location

Quarter 3	Quarter 4	Section	Township	Twship N/S Dir	Range	Range E/W Dir
SE	NW	24	4	N	64	W

Bottom Hole Location

North-South Distance (ft)	From N or S Line	East-West Distance (ft)	From E or W Line

Plug Back Total Depths

Date	Depth (ftKB)	Method	Com
7/12/1992	6,932.0	CASING TALLY	TOP OF SUB W/LATCHDOWN BAFFLE
7/16/1992	6,883.0	CASED HOLE LOG	DEPTH LOGGER ON CBL
4/18/2011	6,901.0	TUBING TALLY	

Wellbore Sections

Section Des	Size (in)	Act Top, MD (ftKB)	Act Btm, MD (ftKB)
SURFACE	12 1/4	9	367
PRODUCTION	7 7/8	367	6,936

Zone Statuses

Zone Name	Status Date	Status	Fluid Type	Job	Prod Method
CODELL	8/17/1992	PR		DRILLING/CO...	

Casing Strings

Surface, 357.0ftKB

Casing Description	Run Date	OD (in)	Wt/Len (l...)	Grade	Top, MD (ft...)	MD (ftKB)
Surface	7/7/1992	8 5/8	24.00		9.0	357.0

Production, 6,936.0ftKB

Casing Description	Run Date	OD (in)	Wt/Len (l...)	Grade	Top, MD (ft...)	MD (ftKB)
Production	7/12/1992	2 7/8	6.50	J-55	9.0	6,936.0

Cement

Description	Top Depth (ftKB)	Bottom Depth (ftKB)
Surface Casing Cement	9.0	357.0
Description	Top Depth (ftKB)	Bottom Depth (ftKB)
Production Casing Cement	5,826.0	6,936.0

Tubing Strings

Tubing Description	Run Date	String...	ID (in)	Wt (lb/ft)	Grade	Len (ft)	Set De...
Tubing - Production	4/19/2011	1 1/2		2.75	J-55	6,727.94	

Tubing Components

Item Des	OD (in)	Wt (lb/ft)	Grade	Jts	Len (ft)	Btm (ftKB)	Btm (TVD) (ftKB)
Tubing	1 1/2	2.75	J-55	207	6,726.84	6,734.5	
Pump Seating Nipple	1 1/2				1.00	6,735.5	
Notched collar	1 1/2				0.10	6,735.6	

Perforation Data

Zone	Bnch/St g	Entered Shot Total	Top (ftKB)	Btm (ftKB)	Date
CODELL, ORIGINAL HOLE		40	6,760.00	6,770.00	7/28/1992

Stimulations & Treatments

Date	Zone	Primary Job Type
7/28/1992	CODELL, ORIGINAL HOLE	DRILLING/COMPLETION - ORIGINAL
Technical Result	Tech Result Details	Tech Result Note

Comment

Other In Hole

Run Date	Des	OD (in)	Top (ftKB)	Btm (ftKB)

Logs

Date	Type	Top, MD (ftKB)	Btm, MD (ftKB)
7/12/1992	COMPENSATED DENSITY	6,100.0	6,949.0
7/16/1992	CBL/CCL/GR	5,720.0	6,878.0

Well Name: SPIKE STATE GWS C24-06

VERTICAL - ORIGINAL HOLE, 9/26/2016 9:36:02 AM

Logs

