

Wellbore Schematic Input Report

Well Name: TENNYSON 34-04

VERTICAL - ORIGINAL HOLE, 9/24/2016 11:22:29 PM

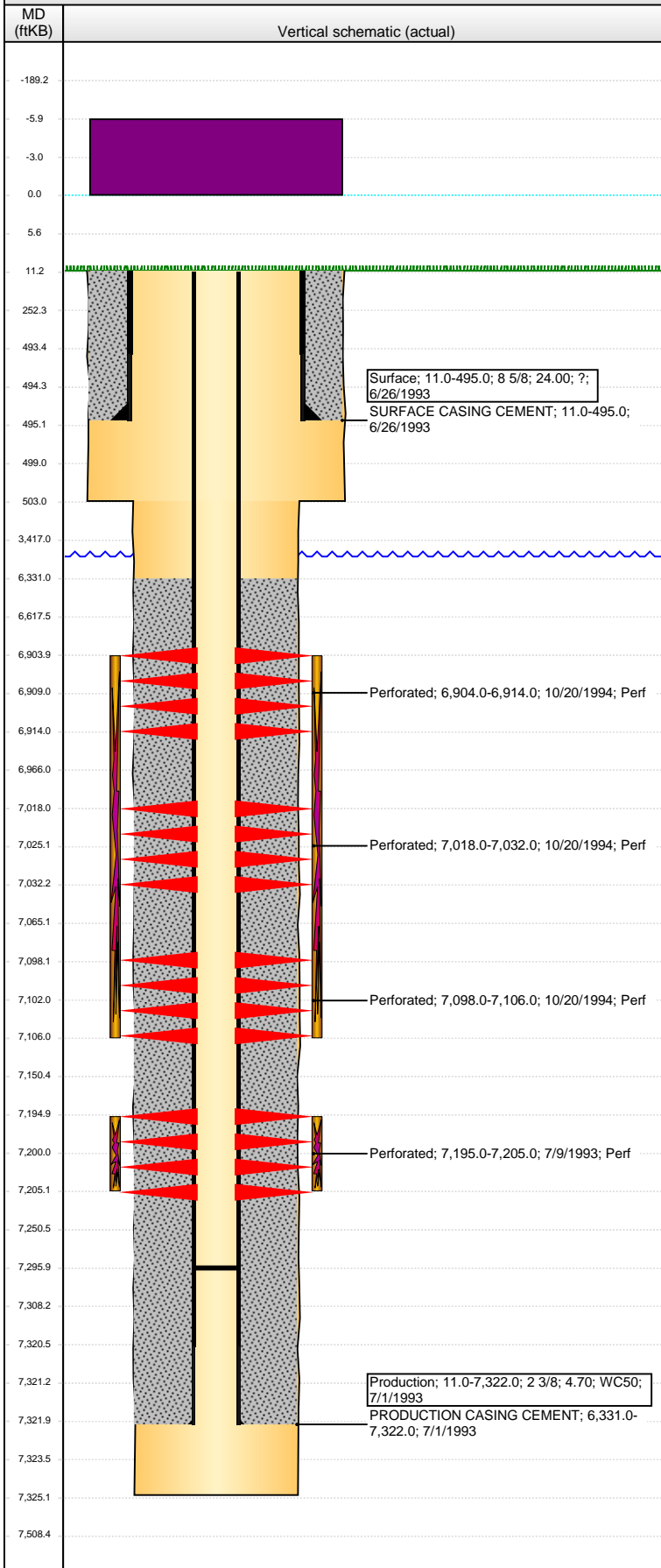

Well Header									
API 05-123-17130		Business Unit DJ BASIN		District 15		Well Config VERTICAL			
Original KB Elevation (ft) 4,707		KB - GL / MSL (ftKB) 11.00		Spud Date 6/26/1993		P & A Date			
Comment									
Directions To Well									
Congressional Location									
Quarter 3 NW		Quarter 4 NW	Section 34	Township 6	Twnshp N/S Dir N	Range 66		Range E/W Dir W	
Bottom Hole Location									
North-South Distance (ft)			From N or S Line		East-West Distance (ft)		From E or W Line		
Plug Back Total Depths									
Date		Depth (ftKB)	Method		Com				
7/1/1993		7,290.0	CASED HOLE LOG		DEPTH LOGGER				
7/2/1993		7,317.0	CASING TALLY		FLOAT SHOE				
2/11/1998		7,296.0	TAG		CLEAN OUT				
Wellbore Sections									
Section Des			Size (in)		Act Top, MD (ftKB)		Act Btm, MD (ftKB)		
SURFACE			12 1/4		11		503		
PRODUCTION			7 7/8		503		7,325		
Zone Statuses									
Zone Name		Status Date	Status	Fluid Type	Job	Prod Method			
NIOBRARA		11/4/1994	PR	Gas	RECOMPLETI...				
CODELL		7/28/1993	PR	Gas	DRILLING/CO...				
Casing Strings									
Surface, 495.0ftKB									
Casing Description Surface		Run Date 6/26/1993	OD (in) 8 5/8	Wt/Len (l... 24.00	Grade ?	Top, MD (ft... 11.0	MD (ftKB) 495.0		
Production, 7,322.0ftKB									
Casing Description Production		Run Date 7/1/1993	OD (in) 2 3/8	Wt/Len (l... 4.70	Grade WC50	Top, MD (ft... 11.0	MD (ftKB) 7,322.0		
Cement									
Description SURFACE CASING CEMENT					Top Depth (ftKB) 11.0		Bottom Depth (ftKB) 495.0		
Description PRODUCTION CASING CEMENT					Top Depth (ftKB) 6,331.0		Bottom Depth (ftKB) 7,322.0		
Tubing Strings									
Tubing Description		Run Date	String...	ID (in)	Wt (lb/ft)	Grade	Len (ft)	Set De...	
Perforation Data									
Zone		Bnch/St g	Entered Shot Total	Top (ftKB)		Btm (ftKB)		Date	
NIOBRARA, ORIGINAL HOLE		A	5	6,904.00		6,914.00		10/20/1994	
NIOBRARA, ORIGINAL HOLE		B	7	7,018.00		7,032.00		10/20/1994	
NIOBRARA, ORIGINAL HOLE		C	4	7,098.00		7,106.00		10/20/1994	
CODELL, ORIGINAL HOLE			40	7,195.00		7,205.00		7/9/1993	
Stimulations & Treatments									
Date 7/14/1993		Zone CODELL, ORIGINAL HOLE			Primary Job Type DRILLING/COMPLETION - ORIGINAL				
Technical Result			Tech Result Details			Tech Result Note			
Comment									
Date 10/28/1994		Zone NIOBRARA, ORIGINAL HOLE			Primary Job Type RECOMPLETION				
Technical Result			Tech Result Details			Tech Result Note			
Comment									
Other In Hole									
Run Date		Des			OD (in)	Top (ftKB)		Btm (ftKB)	
Logs									
Date		Type				Top, MD (ftKB)		Btm, MD (ftKB)	
7/1/1993		GAMMA RAY				4,130.0		7,314.0	
7/1/1993		INDUCTION				495.0		7,315.0	

Well Name: TENNYSON 34-04

VERTICAL - ORIGINAL HOLE, 9/24/2016 11:22:31 PM

Logs

