

# HALLIBURTON

iCem<sup>®</sup> Service

## **WPX ENERGY LLC-EBUS**

**For: Mark Mewshaw**

### **GM 542-8 Production**

API# 05-045-22534-00

Job Date: Tuesday, June 07, 2016

Sincerely,  
Grand Junction Cement

## 1.0 Real-Time Job Summary

## 1.1 Job Event Log

Type	Seq. No.	Graph Label	Date	Time	Source	Pass-Side Pump Pressure (psi)	Downhole Density (ppg)	Combined Pump Rate (bbl/min)	Pump Stage Total (bbl)	Comments
Event	1	Call Out	6/7/2016	01:00:00	USER					O/L time 0700
Event	2	Pre-Convoy Safety Meeting	6/7/2016	03:15:00	USER					
Event	3	Crew Leave Yard	6/7/2016	03:30:00	USER					1 Elite, 1 pickup
Event	4	Arrive At Location	6/7/2016	04:45:00	USER					Rig still running casing
Event	5	Assessment Of Location Safety Meeting	6/7/2016	05:00:00	USER					JSA completed - customer offered/received SDS
Event	6	Pre-Rig Up Safety Meeting	6/7/2016	07:15:00	USER					
Event	7	Rig-Up Equipment	6/7/2016	07:30:00	USER					1 hard line to standpipe, manifold on ground, hard line to wash up tanks, water hoses to day tank and upright, bulk hose to silo w/ compressor trailer
Event	8	Pre-Job Safety Meeting	6/7/2016	09:00:00	USER					All HES personnel, rig crew, and company rep
Event	9	Other	6/7/2016	09:10:00	USER					Water test pH 8.0, Cl 0, temp 68 degrees - rig circulating @ 11 bpm w/ 900 psi
Event	10	Start Job	6/7/2016	09:25:00	USER					TD 6961', TP 6955.17', SJ 28.85', Mud 10.3ppg, 8 3/4" OH, 9 5/8" 32.3# Surf csg @ 1658', 4 1/2" 11.6# P-110 casing
Event	11	Prime Lines	6/7/2016	09:27:07	USER	216	8.33	2.0	2.0	Fresh water
Event	12	Test Lines	6/7/2016	09:30:54	COM5	5120				Pressure held well
Event	13	Pump H2O Spacer	6/7/2016	09:33:37	COM5	280	8.33	4.0	10.0	Fresh water
Event	14	Pump Mud Flush	6/7/2016	09:41:31	COM5	419	8.33	4.0	20.0	80 lbs Mud Flush III

Event	15	Pump Cement	6/7/2016	09:46:55	COM5	810	12.7	6.5	266.4	800 sks NeoCem, 12.7 ppg, 1.87 yield, 8.74 gal/sk
Event	16	Check Weight	6/7/2016	09:49:41	COM5		12.7			Mud scales matched recirc
Event	17	Shutdown/Clean Lines	6/7/2016	10:36:08	COM5					Wash up to tanks
Event	18	Drop Top Plug	6/7/2016	10:39:24	COM5					Company rep verified plug launch
Event	19	Pump Displacement	6/7/2016	10:40:21	COM5	1720	8.33	10.0	107.4	3 lbs BE-6, 1 gal MMCR, 2% KCl
Event	20	Slow Rate	6/7/2016	10:53:54	USER	1168	8.33	4.0	10.0	Pipe reciprocated during cement job
Event	21	Bump Plug	6/7/2016	10:59:13	USER	1410				Good returns throughout job and tapered off towards the end of displacement
Event	22	Check Floats	6/7/2016	11:01:52	USER	2220				Floats held – 1 bbl flowback
Event	23	End Job	6/7/2016	11:04:00	COM5					No add hours, no sugar used
Event	24	Pre-Rig Down Safety Meeting	6/7/2016	11:15:00	USER					
Event	25	Rig-Down Equipment	6/7/2016	11:30:00	USER					
Event	26	Pre-Convoy Safety Meeting	6/7/2016	12:15:00	USER					
Event	27	Crew Leave Location	6/7/2016	12:30:00	USER					Thank you for using Halliburton - Ed Deussen and crew

# WPX - GM 542-8 - 4 1/2" Production

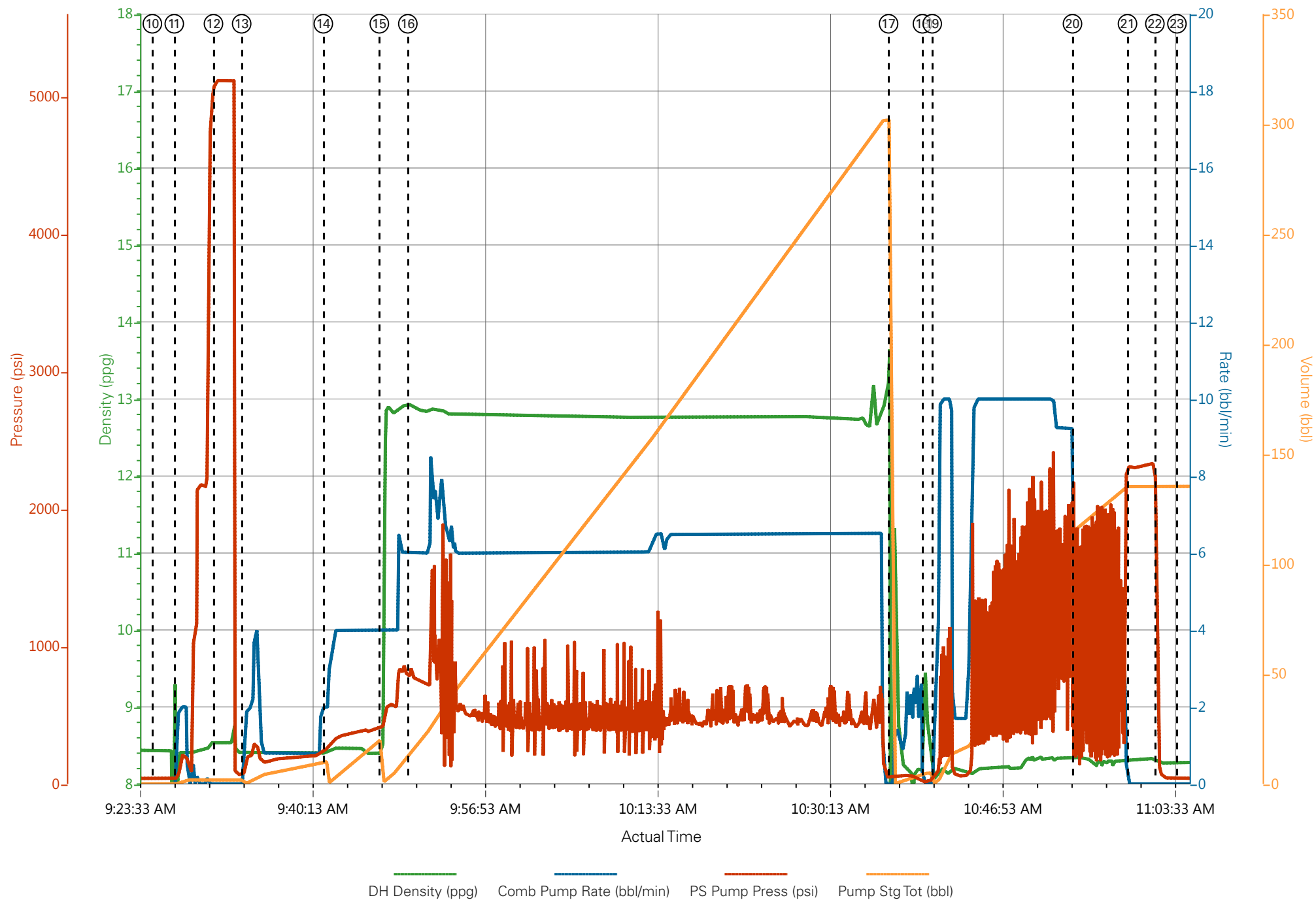

# WPX - GM 542-8 - 4 1/2" Production

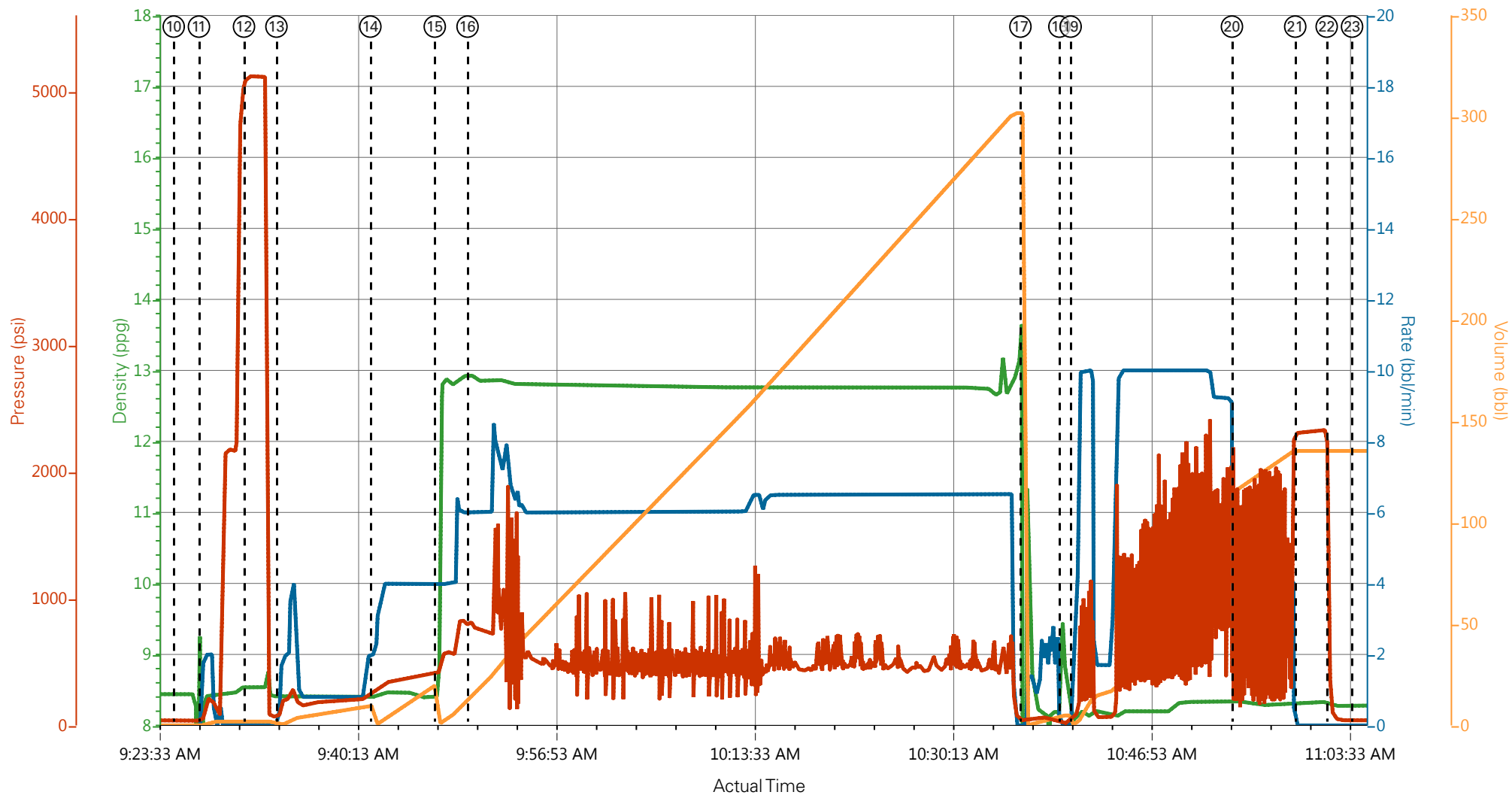

DH Density (ppg) Comb Pump Rate (bbl/min) PS Pump Press (psi) Pump Stg Tot (bbl)

- |   |                          |                        |                                |                              |
|---|--------------------------|------------------------|--------------------------------|------------------------------|
| ① Call Out                              | ⑦ Rig-Up Equipment       | ⑬ Pump H2O Spacer      | ⑰ Pump Displacement            | 25 Rig-Down Equipment        |
| ② Pre-Convoy Safety Meeting             | ⑧ Pre-Job Safety Meeting | ⑭ Pump Mud Flush       | 20 Slow Rate                   | 26 Pre-Convoy Safety Meeting |
| ③ Crew Leave Yard                       | ⑨ Other                  | ⑮ Pump Cement          | 21 Bump Plug                   | 27 Crew Leave Location       |
| ④ Arrive At Location                    | ⑩ Start Job              | ⑯ Check Weight         | 22 Check Floats                |                              |
| ⑤ Assessment Of Location Safety Meeting | ⑪ Prime Lines            | ⑰ Shutdown/Clean Lines | 23 End Job                     |                              |
| ⑥ Pre-Rig Up Safety Meeting             | ⑫ Test Lines             | ⑱ Drop Top Plug        | 24 Pre-Rig Down Safety Meeting |                              |

▼ **HALLIBURTON** | iCem® Service

Created: 2016-06-07 05:28:20, Version: 4.2.393

Edit

Customer: WPX ENERGY LLC-EBUS

Job Date: 6/7/2016 8:40:15 AM

Well: GM 542-8

Representative: Beaude Oaks

Sales Order #: 903352813

Elite #8: Ed Deussen / Carl Kukus

# HALLIBURTON

## Rockies, Grand Junction

## Lab Results- Primary

### Job Information

<b>Request/Slurry</b>	2322976/2	<b>Rig Name</b>	H&P 318	<b>Date</b>	03/JUN/2016
<b>Submitted By</b>	Evan Russell	<b>Job Type</b>	Production Casing	<b>Bulk Plant</b>	Grand Junction
<b>Customer</b>	WPX Energy, Inc.	<b>Location</b>	Garfield	<b>Well</b>	GM 542-8

### Well Information

<b>Casing/Liner Size</b>	4.5 in	<b>Depth MD</b>	6959 ft	<b>BHST</b>	88°C / 191°F
<b>Hole Size</b>	8.75 in	<b>Depth TVD</b>	6501 ft	<b>BHCT</b>	53°C / 127°F
<b>Pressure</b>	3850 psi				

### Drilling Fluid Information

<b>Mud Supplier Name</b>	Baroid	<b>Mud Trade Name</b>		<b>Density</b>	9.9 lbm/gal
--------------------------	--------	-----------------------	--	----------------	-------------

### Cement Information - Primary Design

<u>Conc</u>	<u>UOM</u>	<u>Cement/Additive</u>	<u>Sample Type</u>	<u>Sample Date</u>	<u>Lot No.</u>	<u>Cement Properties</u>	
NeoCem GJ1						Slurry Density	12.7 lbm/gal
						Slurry Yield	1.869 ft3/sack
						Water Requirement	8.744 gal/sack
						Total Mix Fluid	8.744 gal/sack
8.74	gal/sack	Fresh Water	Lab	12.03.13			
		Bentonite Wyoming - PB	Bulk Blend	03.06.16	Tank 17	Water Source	Fresh Water
		Econolite (Powder - PB)	Bulk Blend	03.06.16	U052815	Water Chloride	
		Na2SO4 (Sodium Sulfate) Salt	Bulk Blend	03.06.16	416B0164		
		HALAD-344 (PB)	Bulk Blend	03.06.16	15062040		
		NaCl (Sodium Chloride) Salt	Bulk Blend	03.06.16	Tank 14		
		HALAD-567	Bulk Blend	03.06.16	081115-139		
		Fe-2 (citric acid)	Bulk Blend	03.06.16	G84M308K5B		

This report is the property of Halliburton Energy Services and neither it nor any part thereof, nor a copy thereof, is to be published or disclosed without first securing the expressed written approval of Halliburton. It may however be used in the course of regular business operations by any person or concern receiving such report from Halliburton. This report is for information purposes only and the content is limited to the sample described. Halliburton makes no warranties, expressed or implied, as to the accuracy of the contents or results. Any user of this report agrees Halliburton shall not be liable for any loss or damage regardless of cause, including any act or omission of Halliburton, resulting from the use hereof.

Thickening Time

04/JUN/2016

Temp (°F)	Pressure (psi)	Reached in (min)	Start BC	30 Bc (hh:mm)	40 Bc (hh:mm)	50 Bc (hh:mm)	70 Bc (hh:mm)	100 Bc (hh:mm)
127	3850	35	19	3:38	4:00	4:23	4:54	5:00

800 Total Sacks

CS0445 TR 8658 400 SKS

Grand Junction, Colorado

Fields	Values
Project Name	GJ2322976-2 TERRA PRODUCTION BULK PR
Test ID	GJ2322976-2 TERRA
Request ID	
Tested by	JASON
Customer	TERRA
Well No	GM 542-8
Rig	H&P 318
Casing/Liner Size	4.5

Fields	Values
Job Type	PRODUCTION
Cement Type	
Cement Weight	Light Weight
Test Date	06/04/16
Test Time	08:14 AM
Temp. Units	degF
Pressure Units	PSI
SW Version	2.1.0.507

Events	Results
30.00 Bc	03h:38m
40.00 Bc	04h:00m
50.00 Bc	04h:23m
70.00 Bc	04h:54m
100.00 Bc	05h:00m
00h:30m	21.98
01h:00m	23.90
01h:30m	23.69

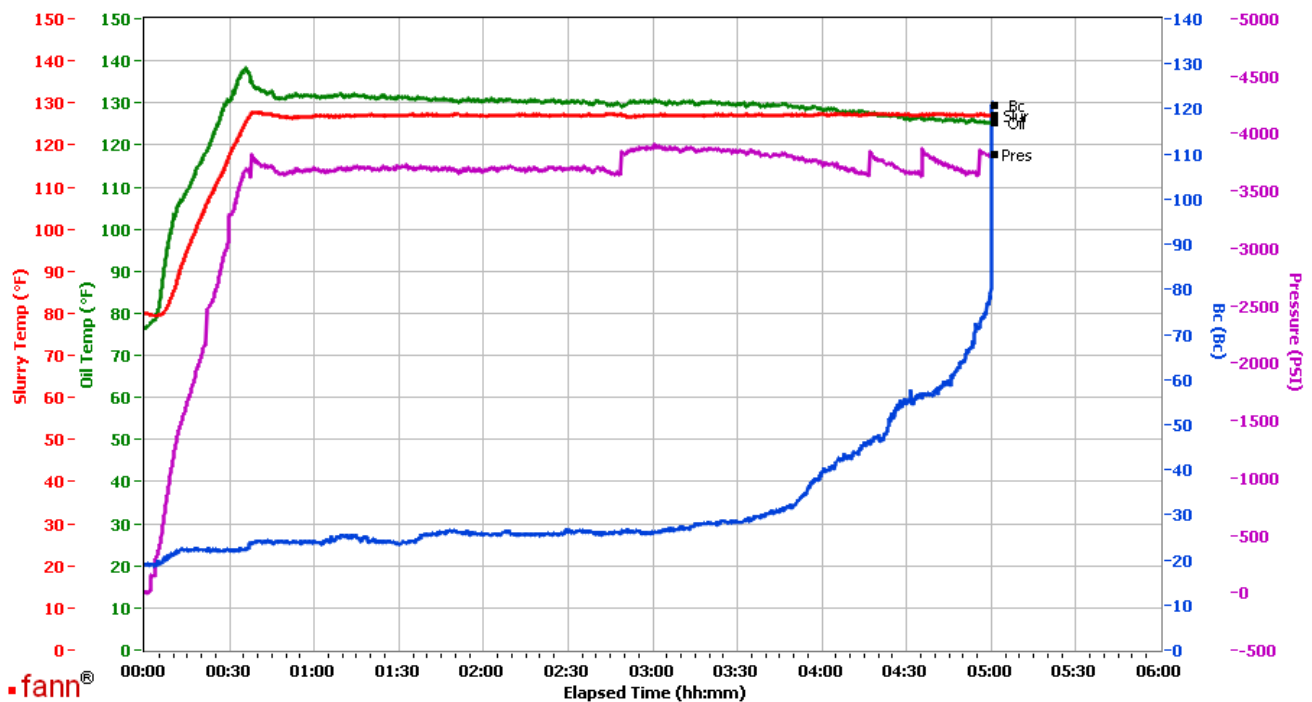

Data File C:\Documents and Settings\M290\Desktop\Test Data\GJ2322976-2 TERRA BULK PRIMARY.tdms

Comments CS0445 TR 8658 400 SKS

This report is the property of Halliburton Energy Services and neither it nor any part thereof, nor a copy thereof, is to be published or disclosed without first securing the expressed written approval of Halliburton. It may however be used in the course of regular business operations by any person or concern receiving such report from Halliburton. This report is for information purposes only and the content is limited to the sample described. Halliburton makes no warranties, expressed or implied, as to the accuracy of the contents or results. Any user of this report agrees Halliburton shall not be liable for any loss or damage regardless of cause, including any act or omission of Halliburton, resulting from the use hereof.

# Operation Test Results Request ID 2322976/1

## Thickening Time

03/JUN/2016

Temp (°F)	Pressure (psi)	Reached in (min)	Start BC	30 Bc (hh:mm)	40 Bc (hh:mm)	50 Bc (hh:mm)	70 Bc (hh:mm)	100 Bc (hh:mm)
127	3850	35	10	3:56	4:45	4:55	5:02	5:06

800 Total Sacks

CS0444 TR 8678 400 SKS

## Grand Junction Colorado

Fields	Values
Project Name	GJ2322976-1 TERRA PRODUCTION BULK PR
Test ID	GJ2322976-1 TERRA
Request ID	
Tested by	JASON
Customer	TERRA
Well No	GM 542-8
Rig	H8P 318
Casing/Liner Size	4.5

Fields	Values
Job Type	PRODUCTION
Cement Type	
Cement Weight	Light Weight
Test Date	06/04/16
Test Time	12:18 AM
Temp. Units	degF
Pressure Units	PSI
SW Version	2.1.0.507

Events	Results
30.00 Bc	03h:56m
40.00 Bc	04h:45m
50.00 Bc	04h:55m
70.00 Bc	05h:02m
100.00 Bc	05h:06m
00h:30m	12.28
01h:00m	15.82
01h:30m	16.56

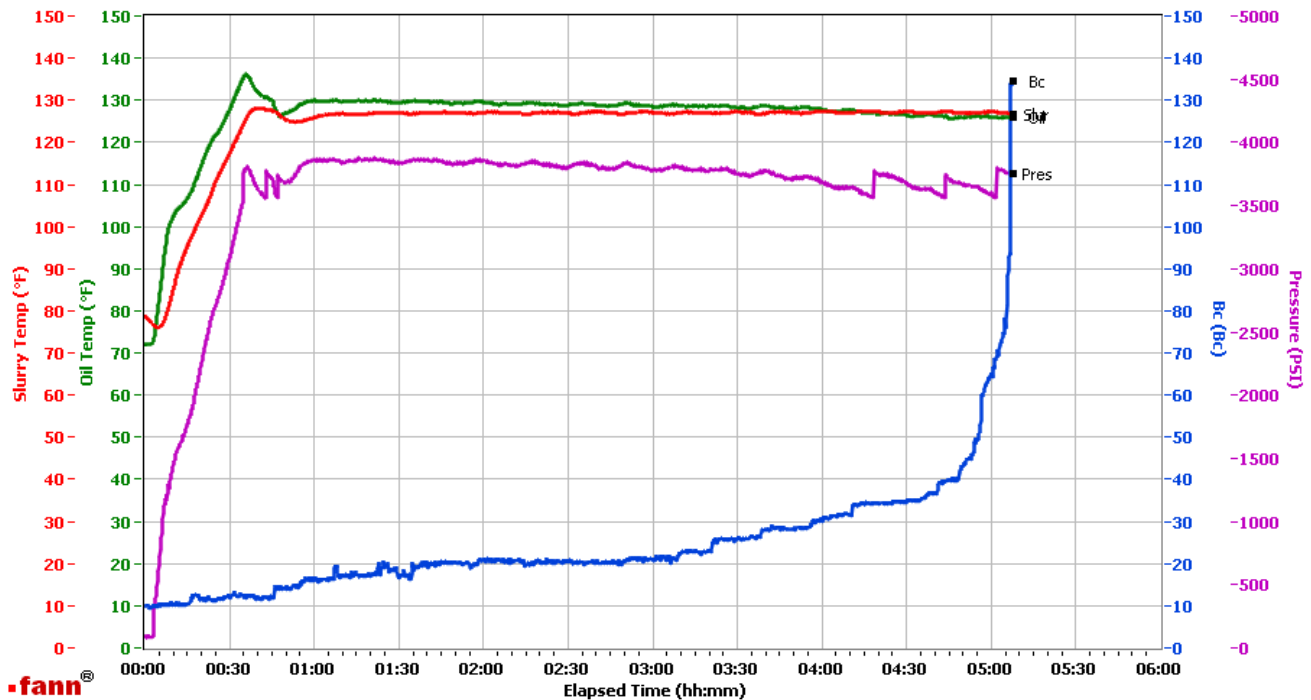

Data File C:\Documents and Settings\Administrator\Desktop\Test Data\GJ2322976-1 TERRA BULK PRIMARY.tdms

Comments CS0444 TR 8678 400 SKS

This report is the property of Halliburton Energy Services and neither it nor any part thereof, nor a copy thereof, is to be published or disclosed without first securing the expressed written approval of Halliburton. It may however be used in the course of regular business operations by any person or concern receiving such report from Halliburton. This report is for information purposes only and the content is limited to the sample described. Halliburton makes no warranties, expressed or implied, as to the accuracy of the contents or results. Any user of this report agrees Halliburton shall not be liable for any loss or damage regardless of cause, including any act or omission of Halliburton, resulting from the use hereof.