

**Well Name: DANIELS K05-25**

VERTICAL - ORIGINAL HOLE, 9/15/2016 8:59:52 AM

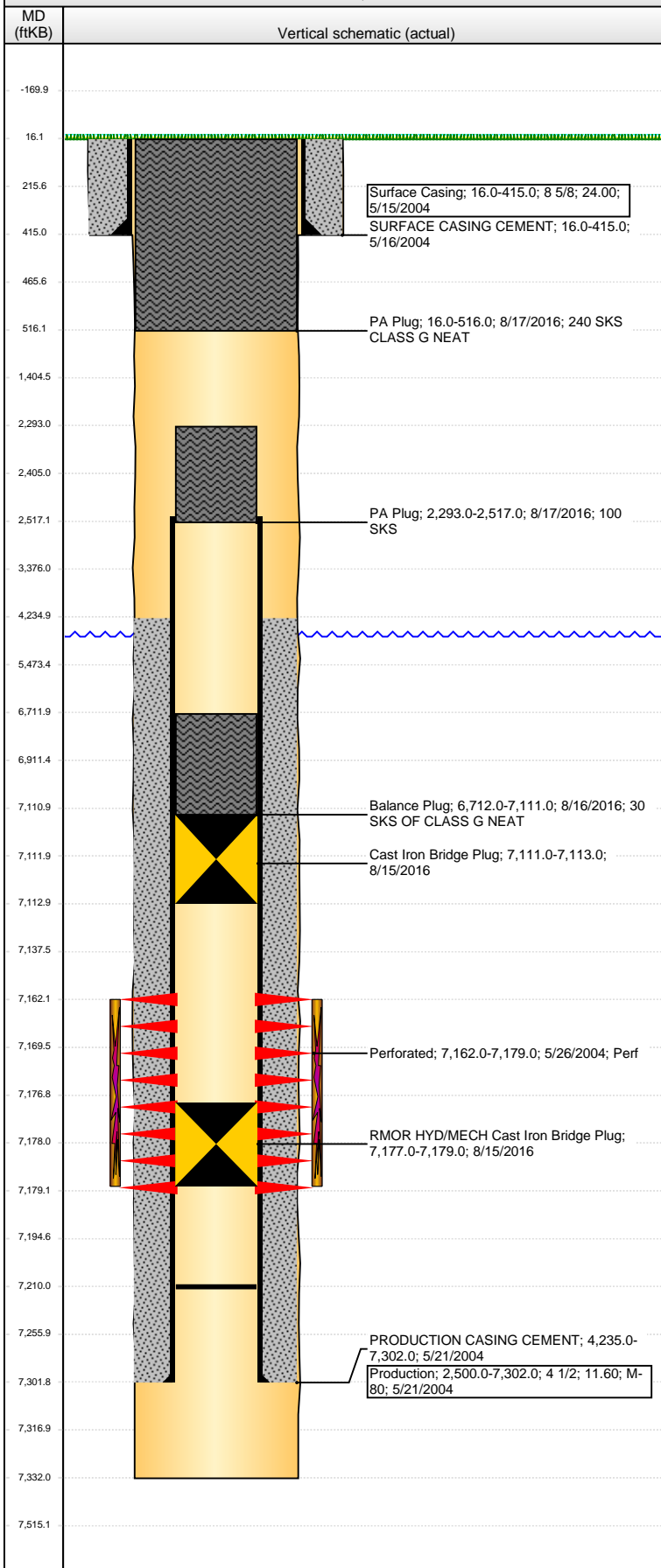

## Well Header

API 05-123-22203	Business Unit DJ BASIN	District 15	Well Config VERTICAL
Original KB Elevation (ft) 4,715	KB - GL / MSL (ftKB) 16.00	Spud Date 5/15/2004	P & A Date
Comment			

## Directions To Well

HWY 396 & WCR 27 1/2, NORTH 1/10, NORTHWEST 3/10, SOUTH INTO.

## Congressional Location

Quarter 3 SW	Quarter 4 SW	Section 5	Township 4 N	Twntshp N/S Dir N	Range 66 W	Range E/W Dir W
-----------------	-----------------	--------------	-----------------	----------------------	---------------	--------------------

## Bottom Hole Location

North-South Distance (ft)	From N or S Line	East-West Distance (ft)	From E or W Line
---------------------------	------------------	-------------------------	------------------

## Plug Back Total Depths

Date	Depth (ftKB)	Method	Com
5/21/2004	7,289.0	CASING TALLY	
6/9/2008	7,210.0	TBG TALLY TAG	

## Wellbore Sections

Section Des	Size (in)	Act Top, MD (ftKB)	Act Btm, MD (ftKB)
SURFACE	12 1/4	16	415
PRODUCTION	7 7/8	415	7,332

## Zone Statuses

Zone Name	Status Date	Status	Fluid Type	Job	Prod Method
CODELL	6/4/2004	PR	Gas	DRILLING/CO...	
CODELL	8/15/2016	PR	Gas	ABANDON WE...	

## Casing Strings

### Surface Casing, 415.0ftKB

Casing Description	Run Date	OD (in)	Wt/Len (l...)	Grade	Top, MD (ft...)	MD (ftKB)
Surface Casing	5/15/2004	8 5/8	24.00		16.0	415.0

### Production, 7,302.0ftKB

Casing Description	Run Date	OD (in)	Wt/Len (l...)	Grade	Top, MD (ft...)	MD (ftKB)
Production	5/21/2004	4 1/2	11.60	M-80	16.0	7,302.0

## Cement

Description	Top Depth (ftKB)	Bottom Depth (ftKB)
SURFACE CASING CEMENT	16.0	415.0
PRODUCTION CASING CEMENT	4,235.0	7,302.0
Balance Plug	6,712.0	7,111.0
PA Plug	2,293.0	2,517.0
PA Plug	16.0	516.0

## Tubing Strings

Tubing Description	Run Date	String...	ID (in)	Wt (lb/ft)	Grade	Len (ft)	Set De...
Tubing - Production	5/27/2004	2 3/8		4.70	J55	7,135.00	
Tubing - Production	6/10/2008	2 3/8	1.995	4.70	J-55	7,143.27	

## Perforation Data

Zone	Bnch/St g	Entered Shot Total	Top (ftKB)	Btm (ftKB)	Date
CODELL, ORIGINAL HOLE		68	7,162.00	7,179.00	5/26/2004

## Stimulations & Treatments

Date	Zone	Primary Job Type
6/2/2004	CODELL, ORIGINAL HOLE	DRILLING/COMPLETION - ORIGINAL
Technical Result		Tech Result Note
Comment		

Date	Zone	Primary Job Type
6/27/2008	CODELL, ORIGINAL HOLE	RE-FRAC
Technical Result		Tech Result Note
Success		According to Plan
Comment		

(CODELL RF DS): AVERAGE NOLTE SLOPE 0.4 DURING RAMP AND 4 PSA STAGE. JOB WENT WELL WITH NO ISSUES TO REPORT.

**Well Name: DANIELS K05-25**

VERTICAL - ORIGINAL HOLE, 9/15/2016 8:59:54 AM

## Other In Hole

Run Date	Des	OD (in)	Top (ftKB)	Btm (ftKB)
8/15/2016	RMOR HYD/MECH Cast Iron Bridge Plug	3.99	7,177.0	7,179.0
8/15/2016	Cast Iron Bridge Plug	3.99	7,111.0	7,113.0

## Logs

Date	Type	Top, MD (ftKB)	Btm, MD (ftKB)
5/20/2004	Compensated Density	4,500.0	7,302.0
5/26/2004	CBL/CCL/GR	3,990.0	7,277.0
5/26/2004	Induction	415.0	7,322.0
3/31/2016	GYRO	0.0	7,322.0

