

HALLIBURTON

iCem[®] Service

WPX ENERGY ROCKY MOUNTAIN LLC-EBUS

For: Mark Mewshaw

Date: Sunday, June 12, 2016

GM 322-9 Production

API# 05-045-22531-00

Job Date: Sunday, June 12, 2016

Sincerely,

Grand Junction Cement Engineering

Legal Notice

Warning Disclaimer

Although the information contained in this report is based on sound engineering practices, the copyright owner(s) does (do) not accept any responsibility whatsoever, in negligence or otherwise, for any loss or damage arising from the possession or use of the report whether in terms of correctness or otherwise. The application, therefore, by the user of this report or any part thereof, is solely at the user's own risk.

Limitations of Liability

Except as expressly set forth herein, there are no representations or warranties by Halliburton, express or implied, including implied warranties of merchantability and/or fitness for a particular purpose. In no event will Halliburton or its suppliers be liable for consequential, incidental, special, punitive or exemplary damages (including, without limitation, loss of data, profits, use of hardware, or software). Customer accepts full responsibility for any investment made based on results from the Software. Any interpretations, analyses or modeling of any data, including, but not limited to Customer data, and any recommendation or decisions based upon such interpretations, analyses or modeling are opinions based upon inferences from measurements and empirical relationships and assumptions, which inferences and assumptions are not infallible, and with respect to which professional may differ. Accordingly, Halliburton cannot and does not warrant the accuracy, correctness or completeness of any such interpretation, recommendation, modeling or other products of the Software Product. As such, any interpretation, recommendation or modeling resulting from the Software for the purpose of any drilling, well treatment, production or financial decision will be at the sole risk of Customer. Under no circumstances will Halliburton or its suppliers be liable for any damages.

1.0 Real-Time Job Summary

1.1 Job Event Log

Type	Seq. No.	Graph Label	Date	Time	Source	DH Density (ppg)	Comb Pump Rate (bbl/min)	PS Pump Press (psi)	Pump Stg Tot (bbl)	Comments
Event	1	Call Out	6/11/2016	23:00:00	USER					REQUESTED ON LOCATION 6-12-16 @ 0800
Event	2	Pre-Convoy Safety Meeting	6/12/2016	01:45:00	USER					ALL HES PRESENT
Event	3	Crew Leave Yard	6/12/2016	02:00:00	USER					1 - 550 PU AND AN ELITE PUMP LEFT THE YARD TOGETHER
Event	4	Arrive At Loc	6/12/2016	03:30:00	USER					ARRIVED 4.5 HOURS EARLY AND CASING CREW WAS JUST GETTING STARTED
Event	5	Assessment Of Location Safety Meeting	6/12/2016	03:45:00	USER					MET WITH CO REP TO GO OVER NUMBERS AND JOB PROCEDURE. CUSTOMER OFFERED SDS. DID A WALKAROUND OF LOCATION COLLECTING WATER SAMPLE. (68F, PH 6, CHL 0) COULD NOT SPOT TRUCKS IN UNTIL CASING CREW WAS RIGGED DOWN DUE TO TIGHT LOCATION
Event	6	Pre-Rig Up Safety Meeting	6/12/2016	09:00:00	USER					ALL HES PRESENT
Event	7	Rig-Up Equipment	6/12/2016	09:15:00	USER					CASING CREW FINISHED @ 0900 AND WE SPOTTED IN AND RIGGED UP RIGHT AWAY WHILE RIG WAS CIRCULATING
Event	8	Pre-Job Safety Meeting	6/12/2016	10:00:00	USER					MET WITH RIG CREW AND

										WENT OVER JOB PROCEDURE. ALL HES PRESENT	
Event	9	Start Job	6/12/2016	10:20:26	COM5					TD 6965', SJ 6955', FC 6928' SJ 27', OH 8.75", MW 10.1, VIS 65 SURF 1044' 9.625" CASING 4.5" P110, 11.6#. CIRC RATE 540 GPM AND 790 PSI	
Event	10	Prime Pumps	6/12/2016	10:24:26	COM5	8.34	2	130	2	2 BBLS FREH WATER	
Event	11	Test Lines	6/12/2016	10:27:26	COM5	5272				TESTED TO 5272 PSI. TESTED GOOD AND KO'S FUNCTIONING	
Event	12	Pump Spacer 1	6/12/2016	10:30:01	COM5	8.34	4	230	10	10 BBLS FRESH WATER	
Event	13	Pump Spacer 2	6/12/2016	10:33:06	COM5	8.4	4	280	20	20 BBLS MUDFLUSH III	
Event	14	Check Weight	6/12/2016	10:36:34	USER	12.7					12.7 PPG
Event	15	Pump Primary Cement	6/12/2016	10:38:17	COM5	12.7	8	660	266.4	800 SKS (266.4 BBLS) 12.7 PPG, 1.87 FT3/SK, 8.74 GAL/SK	
Event	16	Check weight	6/12/2016	10:42:54	COM5	12.7					12.7 PPG ADJUSTED HPVT TO MATCH
Event	17	Shutdown	6/12/2016	11:21:00	COM5	12.7	3	120	166.4	END OF CEMENT	
Event	18	Clean Lines	6/12/2016	11:21:23	USER	8.34	3	35	10	10 BBLS FRESH WATER TO TANK	
Event	19	Drop Bottom Plug	6/12/2016	11:24:07	COM5					PLUG WENT. WITNESSED BY BEAUDE.	
Event	20	Pump Displacement	6/12/2016	11:24:49	COM5	8.4	10	1520	107.4	107.4 BBLS FRESH WATER WITH MMCR IN FIRST 10 AND BE-6 IN FIRST 30. KCL THROUGHOUT	
Event	21	Slow Rate	6/12/2016	11:35:24	COM5	8.4	4	1080	97	SLOWED TO 4 BBLS/MIN TO LAND PLUG	

Event	22	Bump Plug	6/12/2016	11:37:58	COM5	8.4	4	1080	107.4	LANDED AT 1080 PSI AND WENT TO 2080 PSI AND HELD FOR 5 MIN
Event	23	Check Floats	6/12/2016	11:39:49	COM5	8.4		2080		FLOATS HELD 1.5 BBLS BACK TO TRUCK
Event	24	End Job	6/12/2016	11:41:03	COM5					TOP OF CEMENT 2085'. GOOD RETURNS. FLOW OUT SLOWED ACROSS THE SHAKERS TOWARDS THE END OF DISPLACEMENT
Event	25	Pre-Rig Down Safety Meeting	6/12/2016	11:45:00	USER					ALL HES PRESENT
Event	26	Rig Down Lines	6/12/2016	11:55:00	USER					
Event	27	Pre-Convoy Safety Meeting	6/12/2016	13:15:00	USER					ALL HES PRESENT
Event	28	Crew Leave Location	6/12/2016	13:30:00	USER					THANK YOU FOR USING HALLIBURTON CEMENT. CLIFF SPARKS AND CREW

2.0 Attachments

2.1 CHART WITH EVENTS.png

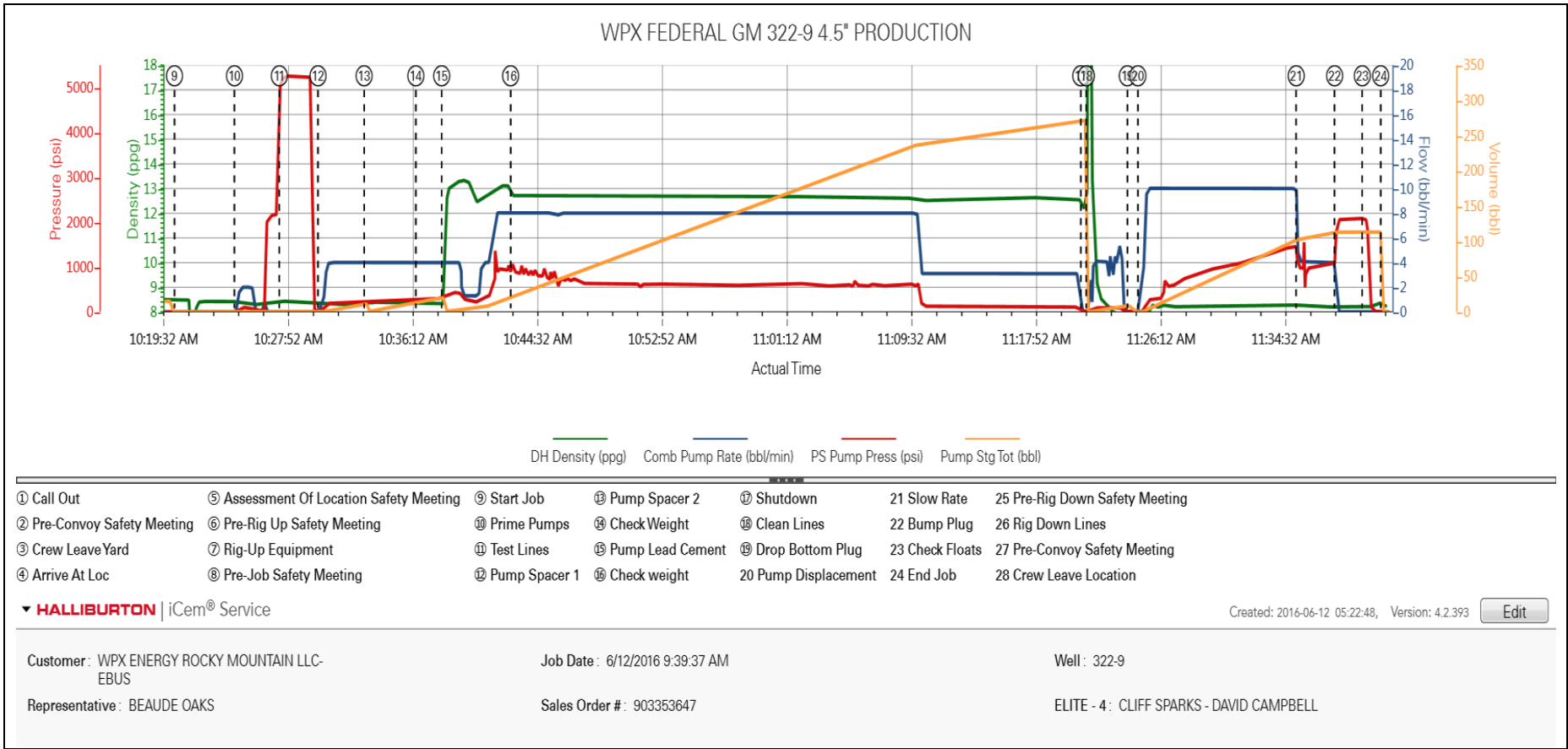

2.2 CHART WITHOUT EVENTS.png

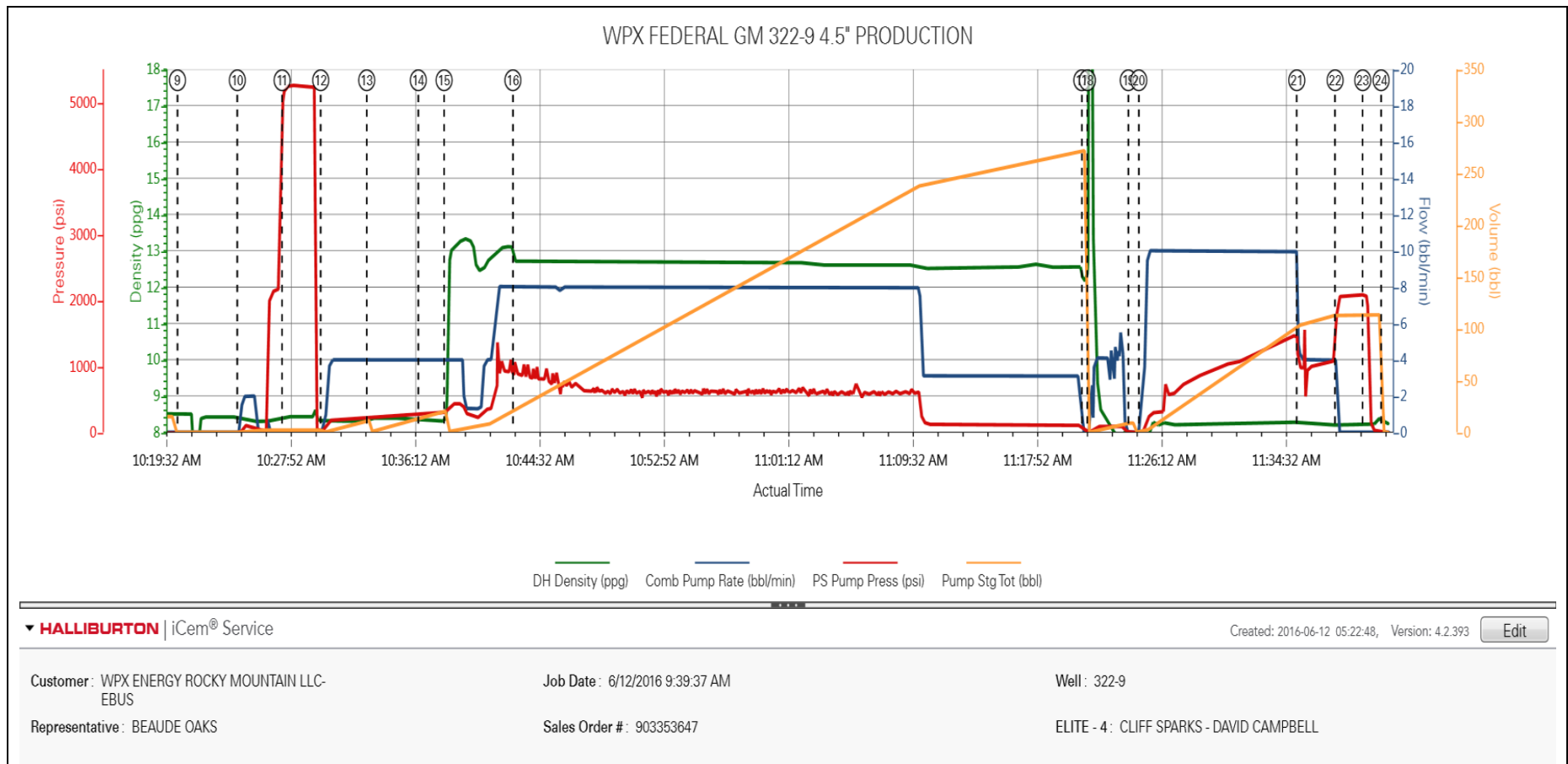

Job Information

Request/Slurry	2323212/2	Rig Name	H&P 318	Date	05/JUN/2016
Submitted By	Evan Russell	Job Type	Production Casing	Bulk Plant	Grand Junction
Customer	WPX Energy, Inc.	Location	Garfield	Well	GM 322-9

Well Information

Casing/Liner Size	4.5 in	Depth MD	6949 ft	BHST	89°C / 192°F
Hole Size	8.75 in	Depth TVD	6568 ft	BHCT	53°C / 127°F
Pressure	3900 psi				

Drilling Fluid Information

Mud Supplier Name	Baroid	Mud Trade Name	BARADRIL-N	Density	9.9 lbm/gal
--------------------------	--------	-----------------------	------------	----------------	-------------

Cement Information - Primary Design

<u>Conc</u>	<u>UOM</u>	<u>Cement/Additive</u>	<u>Sample Type</u>	<u>Sample Date</u>	<u>Lot No.</u>	<u>Cement Properties</u>	
NeoCem GJ1						Slurry Density	12.7 lbm/gal
						Slurry Yield	1.869 ft3/sack
						Water Requirement	8.744 gal/sack
						Total Mix Fluid	8.744 gal/sack
8.74	gal/sack	Fresh Water	Lab	12.03.13		Water Source Water Chloride	Fresh Water
		Bentonite Wyoming - PB	Bulk Blend	07.06.16	Tank 17		
		Econolite (Powder - PB)	Bulk Blend	07.06.16	U052815		
		Na2SO4 (Sodium Sulfate) Salt	Bulk Blend	07.06.16	02-05-16		
		HALAD-344 (PB)	Bulk Blend	07.06.16	15073140		
		NaCl (Sodium Chloride) Salt	Bulk Blend	07.06.16	Tank 14		
		HALAD-567	Bulk Blend	07.06.16	08115-139		
		Fe-2 (citric acid)	Bulk Blend	07.06.16	G84M308K5B		

This report is the property of Halliburton Energy Services and neither it nor any part thereof, nor a copy thereof, is to be published or disclosed without first securing the expressed written approval of Halliburton. It may however be used in the course of regular business operations by any person or concern receiving such report from Halliburton. This report is for information purposes only and the content is limited to the sample described. Halliburton makes no warranties, expressed or implied, as to the accuracy of the contents or results. Any user of this report agrees Halliburton shall not be liable for any loss or damage regardless of cause, including any act or omission of Halliburton, resulting from the use hereof.

Thickening Time

08/JUN/2016

Temp (°F)	Pressure (psi)	Reached in (min)	Start BC	30 Bc (hh:mm)	40 Bc (hh:mm)	50 Bc (hh:mm)	70 Bc (hh:mm)	100 Bc (hh:mm)
127	3900	35	23	4:08	4:11	4:30	5:05	5:19

800 Total Sacks

CS0462 TR 8677 400 SKS

Grand Junction, Colorado

Fields	Values
Project Name	GJ2323212-2 TERRA PRODUCTION BULK PR
Test ID	GJ2323212-2 TERRA
Request ID	
Tested by	JASON
Customer	TERRA
Well No	GM 322-9
Rig	H&P 318
Casing/Liner Size	4.5

Fields	Values
Job Type	PRODUCTION
Cement Type	NEOCEM
Cement Weight	Light Weight
Test Date	06/07/16
Test Time	10:20 PM
Temp. Units	degF
Pressure Units	PSI
SW Version	2.1.0.507

Events	Results
30.00 Bc	04h:08m
40.00 Bc	04h:11m
50.00 Bc	04h:30m
70.00 Bc	05h:05m
100.00 Bc	05h:19m
00h:30m	23.71
01h:00m	23.59
01h:30m	23.06

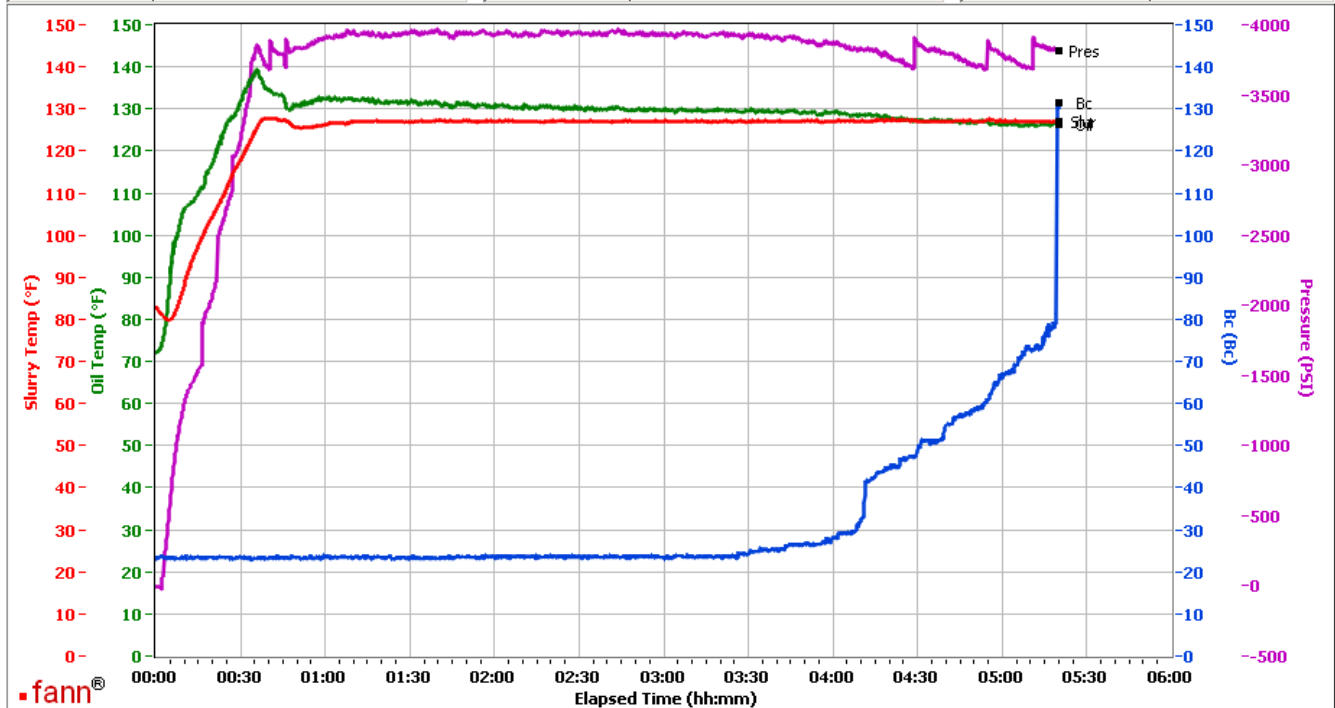

Data File C:\Documents and Settings\M290\Local Settings\Temporary Internet Files\Content.IE5\K9Y20P2R\GJ2323212-2 TERRA BULK PRIMARY[1].tdms

Comments CS0462 TR 8677 400 SKS

This report is the property of Halliburton Energy Services and neither it nor any part thereof, nor a copy thereof, is to be published or disclosed without first securing the expressed written approval of Halliburton. It may however be used in the course of regular business operations by any person or concern receiving such report from Halliburton. This report is for information purposes only and the content is limited to the sample described. Halliburton makes no warranties, expressed or implied, as to the accuracy of the contents or results. Any user of this report agrees Halliburton shall not be liable for any loss or damage regardless of cause, including any act or omission of Halliburton, resulting from the use hereof.

Operation Test Results Request ID 2323212/1

Thickening Time

07/JUN/2016

Temp (°F)	Pressure (psi)	Reached in (min)	Start BC	30 Bc (hh:mm)	40 Bc (hh:mm)	50 Bc (hh:mm)	70 Bc (hh:mm)	100 Bc (hh:mm)
127	3900	35	8	3:29	4:03	4:16	4:22	4:22

800 Total Sacks

CS0461 TR 8658 400 SKS

Grand Junction Colorado

Fields	Values
Project Name	GJ2323212-1 TERRA PRODUCTION BULK PR
Test ID	GJ2323212-1 TERRA
Request ID	
Tested by	JASON
Customer	TERRA
Well No	GM 322-9
Rig	H8P 318
Casing/Liner Size	4.5

Fields	Values
Job Type	PRODUCTION
Cement Type	NEOCEM
Cement Weight	Light Weight
Test Date	06/07/16
Test Time	09:11 PM
Temp. Units	degF
Pressure Units	PSI
SW Version	2.1.0.507

Events	Results
30.00 Bc	03h:29m
40.00 Bc	04h:03m
50.00 Bc	04h:16m
70.00 Bc	04h:22m
100.00 Bc	04h:22m
00h:30m	15.04
01h:00m	15.59
01h:30m	15.37

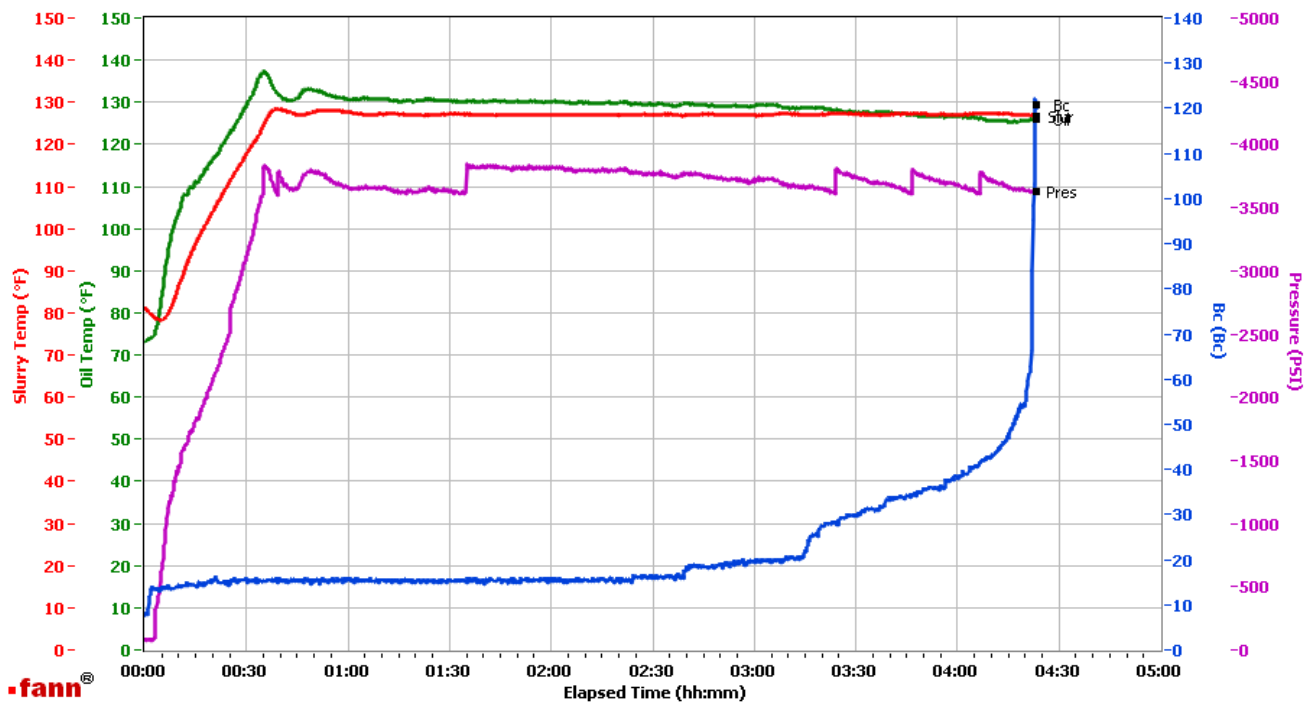

Data File C:\Documents and Settings\Administrator\Desktop\Test Data\GJ2323212-1 TERRA BULK PRIMARY.tdms

Comments CS0461 TR 8658 400 SKS

This report is the property of Halliburton Energy Services and neither it nor any part thereof, nor a copy thereof, is to be published or disclosed without first securing the expressed written approval of Halliburton. It may however be used in the course of regular business operations by any person or concern receiving such report from Halliburton. This report is for information purposes only and the content is limited to the sample described. Halliburton makes no warranties, expressed or implied, as to the accuracy of the contents or results. Any user of this report agrees Halliburton shall not be liable for any loss or damage regardless of cause, including any act or omission of Halliburton, resulting from the use hereof.