

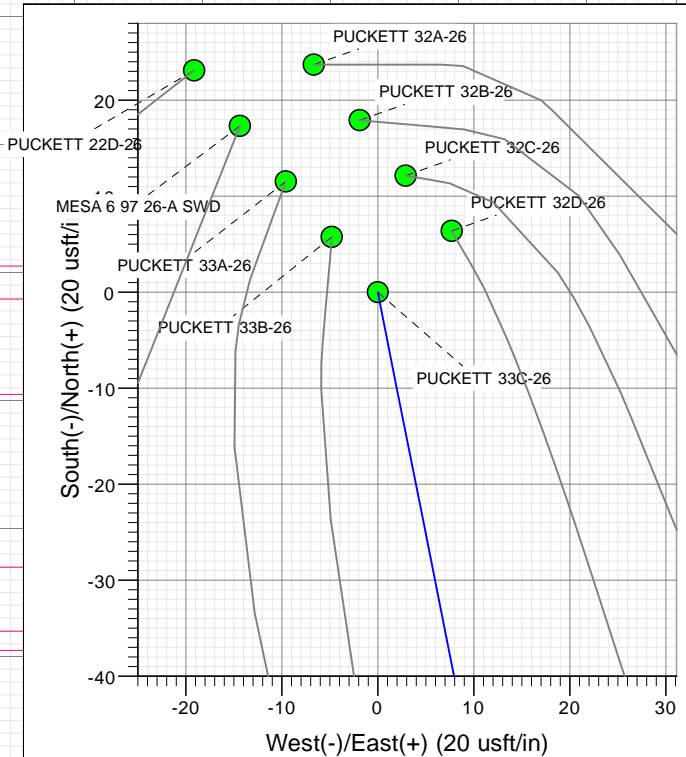

SECTION DETAILS

Sec	MD	Inc	Azi	TVD	+N/-S	+E/-W	Dleg	TFace	VSec	Target
1	0.00	0.00	0.00	0.00	0.00	0.00	0.00	0.00	0.00	
2	200.00	0.00	0.00	200.00	0.00	0.00	0.00	0.00	0.00	
3	846.88	19.41	168.76	834.58	-106.43	21.16	3.00	168.76	108.51	
4	6129.87	19.41	168.76	5817.42	-1828.10	363.41	0.00	0.001863.87		
5	6776.75	0.00	0.00	6452.00	-1934.52	384.56	3.00	180.001972.37		
6	9276.75	0.00	0.00	8952.00	-1934.52	384.56	0.00	0.001972.37		PUCKETT 33C-26 PBHL

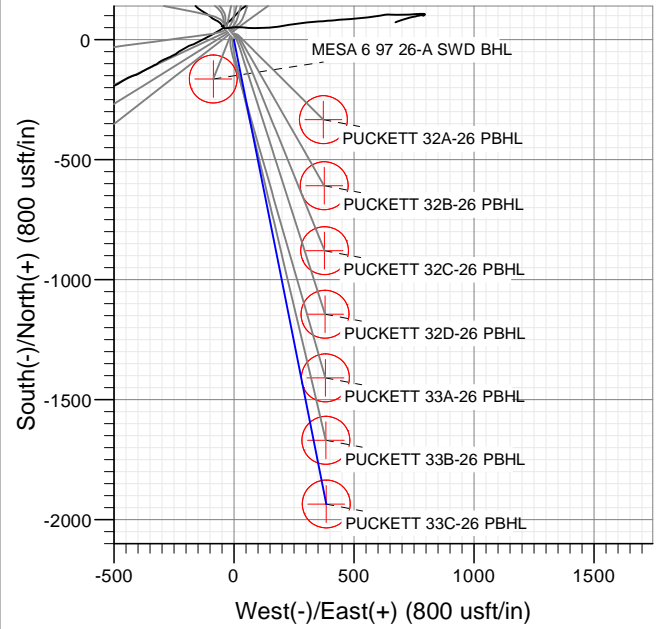
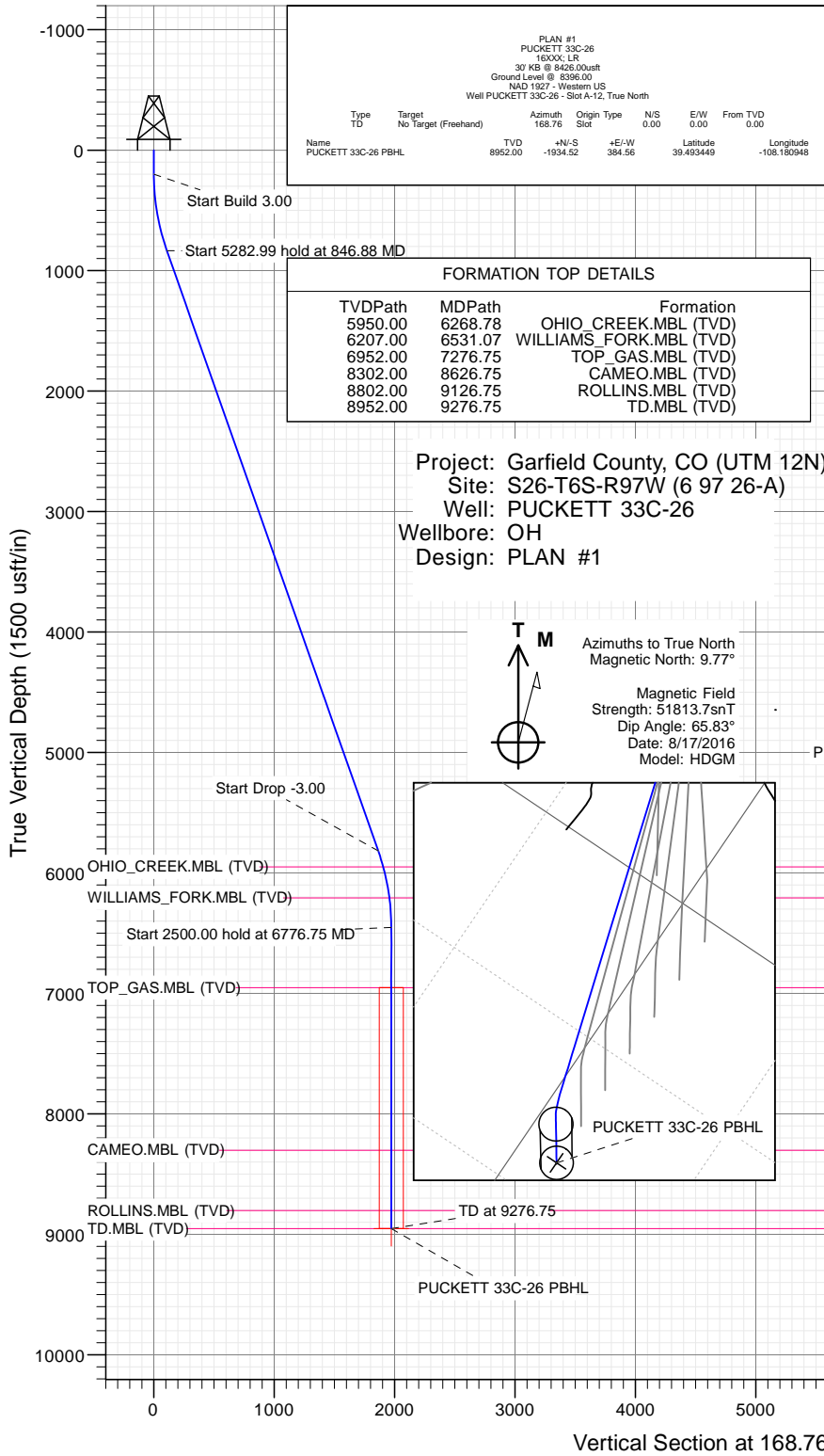

WELL DETAILS: PUCKETT 33C-26

+N/-S	+E/-W	Northing	Ground Level:	8396.00	Latitude	Longitude
0.00	0.00	14355971.54	Easting	2435335.09	39.498759	-108.182310

A-12



Cathedral Energy Services

Planning Report

Database:	USA EDM 5000 Multi Users DB	Local Co-ordinate Reference:	Well PUCKETT 33C-26 - Slot A-12
Company:	Caerus Oil & Gas	TVD Reference:	30' KB @ 8426.00usft
Project:	Garfield County, CO (UTM 12N)	MD Reference:	30' KB @ 8426.00usft
Site:	S26-T6S-R97W (6 97 26-A)	North Reference:	True
Well:	PUCKETT 33C-26	Survey Calculation Method:	Minimum Curvature
Wellbore:	OH		
Design:	PLAN #1		

Project	Garfield County, CO (UTM 12N)		
Map System:	Universal Transverse Mercator (US Survey Feet)	System Datum:	Mean Sea Level
Geo Datum:	NAD 1927 - Western US		
Map Zone:	Zone 12N (114 W to 108 W)		

Site		S26-T6S-R97W (6 97 26-A)			
Site Position:		Northing:	14,356,905.20 usft	Latitude:	39.501458
From:	Map	Easting:	2,433,730.50 usft	Longitude:	-108.187888
Position Uncertainty:	0.00 usft	Slot Radius:	13-3/16"	Grid Convergence:	1.79 °

Well	PUCKETT 33C-26 - Slot A-12					
Well Position	+N/-S	0.00 usft	Northing:	14,355,971.54 usft	Latitude:	39.498759
	+E/-W	0.00 usft	Easting:	2,435,335.09 usft	Longitude:	-108.182310
Position Uncertainty		0.00 usft	Wellhead Elevation:	0.00 usft	Ground Level:	8,396.00 usft

Wellbore	OH				
Magnetics	Model Name	Sample Date	Declination (°)	Dip Angle (°)	Field Strength (nT)
	HDGM	8/17/2016	9.77	65.83	51,814

Design	PLAN #1			
Audit Notes:				
Version:	Phase:	PLAN	Tie On Depth:	0.00
Vertical Section:	Depth From (TVD) (usft)	+N/-S (usft)	+E/-W (usft)	Direction (°)
	0.00	0.00	0.00	168.76

Plan Sections										
Measured Depth (usft)	Inclination (°)	Azimuth (°)	Vertical Depth (usft)	+N/-S (usft)	+E/-W (usft)	Dogleg Rate (°/100usft)	Build Rate (°/100usft)	Turn Rate (°/100usft)	TFO (°)	Target
0.00	0.00	0.00	0.00	0.00	0.00	0.00	0.00	0.00	0.00	
200.00	0.00	0.00	200.00	0.00	0.00	0.00	0.00	0.00	0.00	
846.88	19.41	168.76	834.58	-106.43	21.16	3.00	3.00	0.00	168.76	
6,129.87	19.41	168.76	5,817.42	-1,828.10	363.41	0.00	0.00	0.00	0.00	
6,776.75	0.00	0.00	6,452.00	-1,934.52	384.56	3.00	-3.00	0.00	180.00	
9,276.75	0.00	0.00	8,952.00	-1,934.52	384.56	0.00	0.00	0.00	0.00	PUCKETT 33C-26 PE

Cathedral Energy Services

Planning Report

Database:	USA EDM 5000 Multi Users DB	Local Co-ordinate Reference:	Well PUCKETT 33C-26 - Slot A-12
Company:	Caerus Oil & Gas	TVD Reference:	30' KB @ 8426.00usft
Project:	Garfield County, CO (UTM 12N)	MD Reference:	30' KB @ 8426.00usft
Site:	S26-T6S-R97W (6 97 26-A)	North Reference:	True
Well:	PUCKETT 33C-26	Survey Calculation Method:	Minimum Curvature
Wellbore:	OH		
Design:	PLAN #1		

Planned Survey									
Measured Depth (usft)	Inclination (°)	Azimuth (°)	Vertical Depth (usft)	+N/-S (usft)	+E/-W (usft)	Vertical Section (usft)	Dogleg Rate (°/100usft)	Build Rate (°/100u)	Comments / Formations
0.00	0.00	0.00	0.00	0.00	0.00	0.00	0.00	0.00	
100.00	0.00	0.00	100.00	0.00	0.00	0.00	0.00	0.00	
200.00	0.00	0.00	200.00	0.00	0.00	0.00	0.00	0.00	
300.00	3.00	168.76	299.95	-2.57	0.51	2.62	3.00	3.00	
400.00	6.00	168.76	399.63	-10.26	2.04	10.46	3.00	3.00	
500.00	9.00	168.76	498.77	-23.06	4.58	23.51	3.00	3.00	
600.00	12.00	168.76	597.08	-40.93	8.14	41.74	3.00	3.00	
700.00	15.00	168.76	694.31	-63.83	12.69	65.08	3.00	3.00	
800.00	18.00	168.76	790.18	-91.68	18.23	93.48	3.00	3.00	
846.88	19.41	168.76	834.58	-106.43	21.16	108.51	3.00	3.00	
900.00	19.41	168.76	884.68	-123.74	24.60	126.16	0.00	0.00	
1,000.00	19.41	168.76	979.00	-156.33	31.08	159.38	0.00	0.00	
1,100.00	19.41	168.76	1,073.32	-188.91	37.55	192.61	0.00	0.00	
1,200.00	19.41	168.76	1,167.64	-221.50	44.03	225.84	0.00	0.00	
1,300.00	19.41	168.76	1,261.96	-254.09	50.51	259.06	0.00	0.00	
1,400.00	19.41	168.76	1,356.28	-286.68	56.99	292.29	0.00	0.00	
1,500.00	19.41	168.76	1,450.60	-319.27	63.47	325.52	0.00	0.00	
1,600.00	19.41	168.76	1,544.91	-351.86	69.95	358.74	0.00	0.00	
1,700.00	19.41	168.76	1,639.23	-384.45	76.42	391.97	0.00	0.00	
1,800.00	19.41	168.76	1,733.55	-417.04	82.90	425.20	0.00	0.00	
1,900.00	19.41	168.76	1,827.87	-449.63	89.38	458.42	0.00	0.00	
2,000.00	19.41	168.76	1,922.19	-482.22	95.86	491.65	0.00	0.00	
2,100.00	19.41	168.76	2,016.51	-514.80	102.34	524.88	0.00	0.00	
2,200.00	19.41	168.76	2,110.83	-547.39	108.82	558.10	0.00	0.00	
2,300.00	19.41	168.76	2,205.14	-579.98	115.29	591.33	0.00	0.00	
2,400.00	19.41	168.76	2,299.46	-612.57	121.77	624.56	0.00	0.00	
2,500.00	19.41	168.76	2,393.78	-645.16	128.25	657.78	0.00	0.00	
2,600.00	19.41	168.76	2,488.10	-677.75	134.73	691.01	0.00	0.00	
2,700.00	19.41	168.76	2,582.42	-710.34	141.21	724.24	0.00	0.00	
2,800.00	19.41	168.76	2,676.74	-742.93	147.69	757.46	0.00	0.00	
2,900.00	19.41	168.76	2,771.06	-775.52	154.16	790.69	0.00	0.00	
3,000.00	19.41	168.76	2,865.37	-808.10	160.64	823.92	0.00	0.00	
3,100.00	19.41	168.76	2,959.69	-840.69	167.12	857.14	0.00	0.00	
3,200.00	19.41	168.76	3,054.01	-873.28	173.60	890.37	0.00	0.00	
3,300.00	19.41	168.76	3,148.33	-905.87	180.08	923.60	0.00	0.00	
3,400.00	19.41	168.76	3,242.65	-938.46	186.56	956.82	0.00	0.00	
3,500.00	19.41	168.76	3,336.97	-971.05	193.03	990.05	0.00	0.00	
3,600.00	19.41	168.76	3,431.29	-1,003.64	199.51	1,023.28	0.00	0.00	
3,700.00	19.41	168.76	3,525.60	-1,036.23	205.99	1,056.50	0.00	0.00	
3,800.00	19.41	168.76	3,619.92	-1,068.82	212.47	1,089.73	0.00	0.00	
3,900.00	19.41	168.76	3,714.24	-1,101.41	218.95	1,122.96	0.00	0.00	
4,000.00	19.41	168.76	3,808.56	-1,133.99	225.43	1,156.18	0.00	0.00	
4,100.00	19.41	168.76	3,902.88	-1,166.58	231.90	1,189.41	0.00	0.00	
4,200.00	19.41	168.76	3,997.20	-1,199.17	238.38	1,222.64	0.00	0.00	
4,300.00	19.41	168.76	4,091.52	-1,231.76	244.86	1,255.86	0.00	0.00	
4,400.00	19.41	168.76	4,185.83	-1,264.35	251.34	1,289.09	0.00	0.00	
4,500.00	19.41	168.76	4,280.15	-1,296.94	257.82	1,322.32	0.00	0.00	
4,600.00	19.41	168.76	4,374.47	-1,329.53	264.30	1,355.54	0.00	0.00	
4,700.00	19.41	168.76	4,468.79	-1,362.12	270.77	1,388.77	0.00	0.00	
4,800.00	19.41	168.76	4,563.11	-1,394.71	277.25	1,422.00	0.00	0.00	
4,900.00	19.41	168.76	4,657.43	-1,427.30	283.73	1,455.22	0.00	0.00	
5,000.00	19.41	168.76	4,751.74	-1,459.88	290.21	1,488.45	0.00	0.00	

Cathedral Energy Services

Planning Report

Database:	USA EDM 5000 Multi Users DB	Local Co-ordinate Reference:	Well PUCKETT 33C-26 - Slot A-12
Company:	Caerus Oil & Gas	TVD Reference:	30' KB @ 8426.00usft
Project:	Garfield County, CO (UTM 12N)	MD Reference:	30' KB @ 8426.00usft
Site:	S26-T6S-R97W (6 97 26-A)	North Reference:	True
Well:	PUCKETT 33C-26	Survey Calculation Method:	Minimum Curvature
Wellbore:	OH		
Design:	PLAN #1		

Planned Survey									
Measured Depth (usft)	Inclination (°)	Azimuth (°)	Vertical Depth (usft)	+N/-S (usft)	+E/-W (usft)	Vertical Section (usft)	Dogleg Rate (°/100usft)	Build Rate (°/100u)	Comments / Formations
5,100.00	19.41	168.76	4,846.06	-1,492.47	296.69	1,521.68	0.00	0.00	
5,200.00	19.41	168.76	4,940.38	-1,525.06	303.17	1,554.90	0.00	0.00	
5,300.00	19.41	168.76	5,034.70	-1,557.65	309.65	1,588.13	0.00	0.00	
5,400.00	19.41	168.76	5,129.02	-1,590.24	316.12	1,621.36	0.00	0.00	
5,500.00	19.41	168.76	5,223.34	-1,622.83	322.60	1,654.58	0.00	0.00	
5,600.00	19.41	168.76	5,317.66	-1,655.42	329.08	1,687.81	0.00	0.00	
5,700.00	19.41	168.76	5,411.97	-1,688.01	335.56	1,721.04	0.00	0.00	
5,800.00	19.41	168.76	5,506.29	-1,720.60	342.04	1,754.26	0.00	0.00	
5,900.00	19.41	168.76	5,600.61	-1,753.19	348.52	1,787.49	0.00	0.00	
6,000.00	19.41	168.76	5,694.93	-1,785.77	354.99	1,820.72	0.00	0.00	
6,100.00	19.41	168.76	5,789.25	-1,818.36	361.47	1,853.94	0.00	0.00	
6,129.87	19.41	168.76	5,817.42	-1,828.10	363.41	1,863.87	0.00	0.00	
6,200.00	17.30	168.76	5,883.98	-1,849.76	367.71	1,885.95	3.00	-3.00	
6,268.78	15.24	168.76	5,950.00	-1,868.65	371.47	1,905.22	3.00	-3.00	OHIO_CREEK.MBL (TVD)
6,300.00	14.30	168.76	5,980.19	-1,876.46	373.02	1,913.18	3.00	-3.00	
6,400.00	11.30	168.76	6,077.69	-1,898.19	377.34	1,935.34	3.00	-3.00	
6,500.00	8.30	168.76	6,176.22	-1,914.89	380.66	1,952.36	3.00	-3.00	
6,531.07	7.37	168.76	6,207.00	-1,919.04	381.49	1,956.59	3.00	-3.00	WILLIAMS_FORK.MBL (TVD)
6,600.00	5.30	168.76	6,275.51	-1,926.51	382.97	1,964.20	3.00	-3.00	
6,700.00	2.30	168.76	6,375.28	-1,933.01	384.26	1,970.83	3.00	-3.00	
6,776.75	0.00	0.00	6,452.00	-1,934.52	384.56	1,972.37	3.00	-3.00	
6,800.00	0.00	0.00	6,475.25	-1,934.52	384.56	1,972.37	0.00	0.00	
6,900.00	0.00	0.00	6,575.25	-1,934.52	384.56	1,972.37	0.00	0.00	
7,000.00	0.00	0.00	6,675.25	-1,934.52	384.56	1,972.37	0.00	0.00	
7,100.00	0.00	0.00	6,775.25	-1,934.52	384.56	1,972.37	0.00	0.00	
7,200.00	0.00	0.00	6,875.25	-1,934.52	384.56	1,972.37	0.00	0.00	
7,276.75	0.00	0.00	6,952.00	-1,934.52	384.56	1,972.37	0.00	0.00	TOP_GAS.MBL (TVD)
7,300.00	0.00	0.00	6,975.25	-1,934.52	384.56	1,972.37	0.00	0.00	
7,400.00	0.00	0.00	7,075.25	-1,934.52	384.56	1,972.37	0.00	0.00	
7,500.00	0.00	0.00	7,175.25	-1,934.52	384.56	1,972.37	0.00	0.00	
7,600.00	0.00	0.00	7,275.25	-1,934.52	384.56	1,972.37	0.00	0.00	
7,700.00	0.00	0.00	7,375.25	-1,934.52	384.56	1,972.37	0.00	0.00	
7,800.00	0.00	0.00	7,475.25	-1,934.52	384.56	1,972.37	0.00	0.00	
7,900.00	0.00	0.00	7,575.25	-1,934.52	384.56	1,972.37	0.00	0.00	
8,000.00	0.00	0.00	7,675.25	-1,934.52	384.56	1,972.37	0.00	0.00	
8,100.00	0.00	0.00	7,775.25	-1,934.52	384.56	1,972.37	0.00	0.00	
8,200.00	0.00	0.00	7,875.25	-1,934.52	384.56	1,972.37	0.00	0.00	
8,300.00	0.00	0.00	7,975.25	-1,934.52	384.56	1,972.37	0.00	0.00	
8,400.00	0.00	0.00	8,075.25	-1,934.52	384.56	1,972.37	0.00	0.00	
8,500.00	0.00	0.00	8,175.25	-1,934.52	384.56	1,972.37	0.00	0.00	
8,600.00	0.00	0.00	8,275.25	-1,934.52	384.56	1,972.37	0.00	0.00	
8,626.75	0.00	0.00	8,302.00	-1,934.52	384.56	1,972.37	0.00	0.00	CAMEO.MBL (TVD)
8,700.00	0.00	0.00	8,375.25	-1,934.52	384.56	1,972.37	0.00	0.00	
8,800.00	0.00	0.00	8,475.25	-1,934.52	384.56	1,972.37	0.00	0.00	
8,900.00	0.00	0.00	8,575.25	-1,934.52	384.56	1,972.37	0.00	0.00	
9,000.00	0.00	0.00	8,675.25	-1,934.52	384.56	1,972.37	0.00	0.00	
9,100.00	0.00	0.00	8,775.25	-1,934.52	384.56	1,972.37	0.00	0.00	
9,126.75	0.00	0.00	8,802.00	-1,934.52	384.56	1,972.37	0.00	0.00	ROLLINS.MBL (TVD)
9,200.00	0.00	0.00	8,875.25	-1,934.52	384.56	1,972.37	0.00	0.00	
9,276.75	0.00	0.00	8,952.00	-1,934.52	384.56	1,972.37	0.00	0.00	TD.MBL (TVD)

Cathedral Energy Services

Planning Report

Database:	USA EDM 5000 Multi Users DB	Local Co-ordinate Reference:	Well PUCKETT 33C-26 - Slot A-12
Company:	Caerus Oil & Gas	TVD Reference:	30' KB @ 8426.00usft
Project:	Garfield County, CO (UTM 12N)	MD Reference:	30' KB @ 8426.00usft
Site:	S26-T6S-R97W (6 97 26-A)	North Reference:	True
Well:	PUCKETT 33C-26	Survey Calculation Method:	Minimum Curvature
Wellbore:	OH		
Design:	PLAN #1		

Targets									
Target Name	Dip Angle	Dip Dir.	TVD	+N/-S	+E/-W	Northing	Easting	Latitude	Longitude
- hit/miss target	(°)	(°)	(usft)	(usft)	(usft)	(usft)	(usft)		
- Shape									
PUCKETT 33C-26 PBHI	0.00	0.00	8,952.00	-1,934.52	384.56	14,354,050.00	2,435,780.00	39.493449	-108.180948
- plan hits target center									
- Circle (radius 100.00)									

Formations						
Measured Depth	Vertical Depth	Name	Lithology	Dip	Dip Direction	
(usft)	(usft)			(°)	(°)	
6,268.78	5,950.00	OHIO_CREEK.MBL (TVD)				
6,531.07	6,207.00	WILLIAMS_FORK.MBL (TVD)				
7,276.75	6,952.00	TOP_GAS.MBL (TVD)				
8,626.75	8,302.00	CAMEO.MBL (TVD)				
9,126.75	8,802.00	ROLLINS.MBL (TVD)				
9,276.75	8,952.00	TD.MBL (TVD)				