

WELL DETAILS: Land Fed 35N-29HZ

GL 4899' & KB 20' @ 4919.00ft (Precision 461) 4899.00
 Northing 14562852.37 Easting 1694862.08 Latitude 40.0990250 Longitude -104.8053060

Design: OH (Land Fed 35N-29HZ/OH)

Created By: Seth Burstad Date: 7-11-2016

ANNOTATIONS

TVD	MD	Inc	Azi	+N/-S	+E/-W	Annotation
212.99	213.00	0.87	291.14	0.58	-1.51	First SDI MWD Surface Survey
1633.14	1649.78	12.79	11.34	177.47	39.00	Enter Land Box: 1649' MD & 1633.14' TVD
1786.66	1807.00	12.30	9.51	210.75	45.38	Last SDI MWD Surface Survey
1932.64	1956.00	10.83	4.55	240.36	49.11	First SDI MWD Production Survey
7333.19	7805.00	87.48	1.49	1171.03	94.81	Landing Point: 131' FSL Sec 29 & 1564' FWL Sec 29
7267.15	12847.00	90.10	4.05	6208.72	217.98	Last SDI MWD Survey
7267.05	12905.00	90.10	4.05	6266.58	222.08	Projection to TD: 40' FNL Sec 29 & 1704' FWL Sec 29

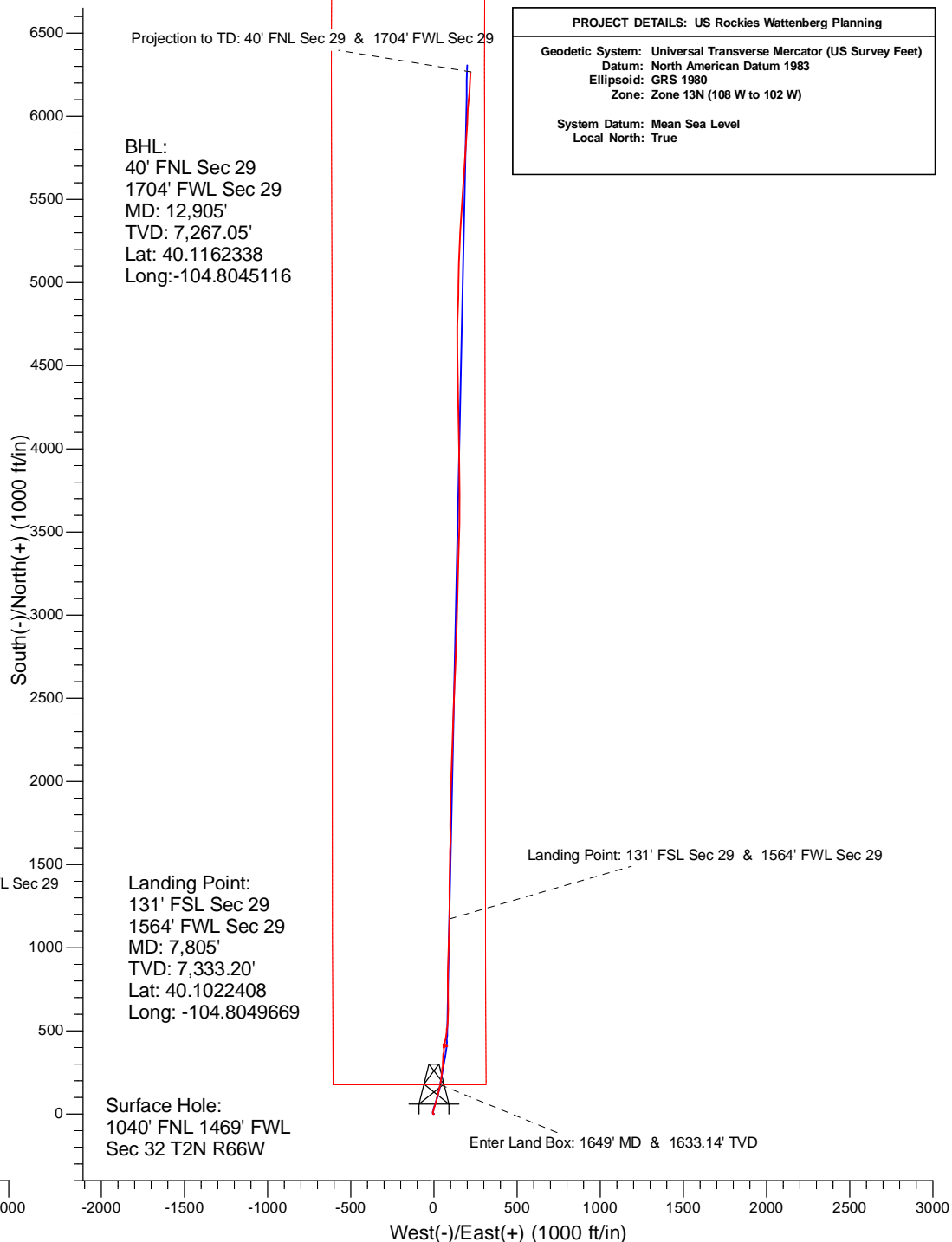
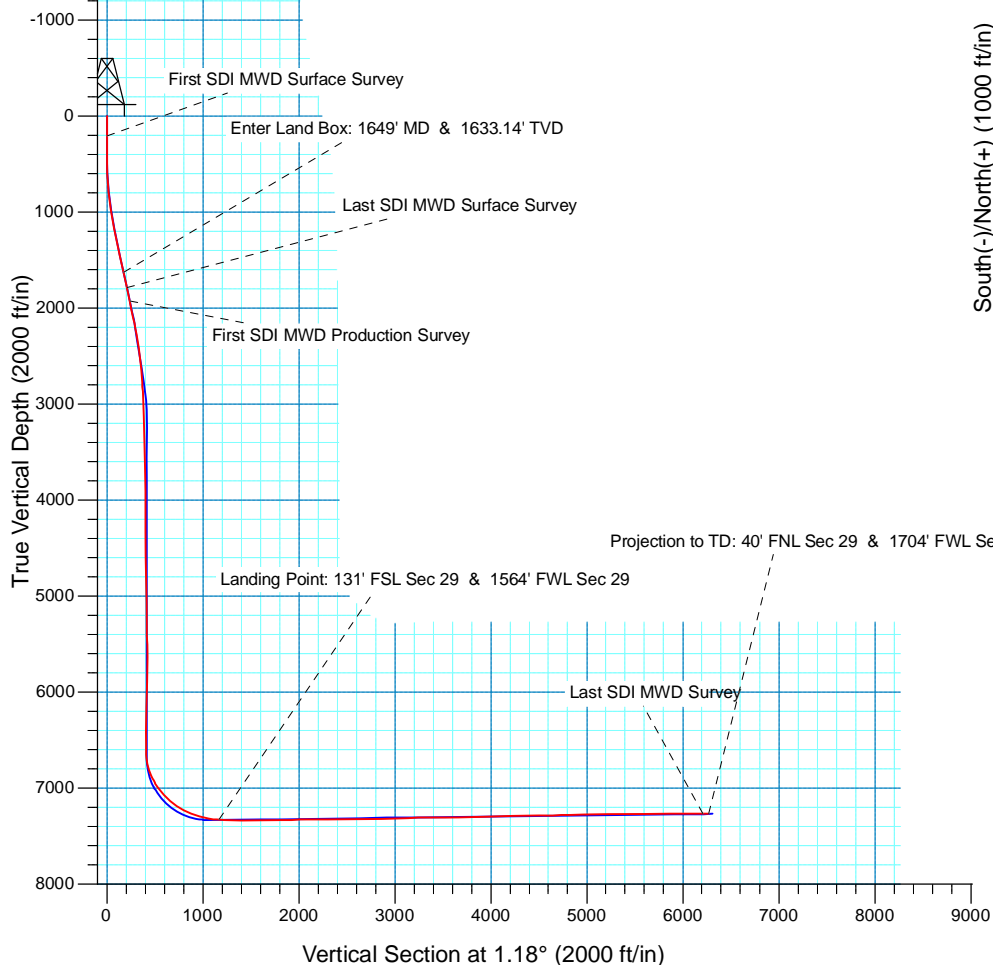

PROJECT DETAILS: US Rockies Wattenberg Planning

Geodetic System: Universal Transverse Mercator (US Survey Feet)
 Datum: North American Datum 1983
 Ellipsoid: GRS 1980
 Zone: Zone 13N (108 W to 102 W)

System Datum: Mean Sea Level
 Local North: True



US ROCKIES REGION PLANNING

US Rockies Wattenberg Planning

Land 18-32HZ Pad 2N-66W-32

Land Fed 35N-29HZ

OH

Design: OH

Standard Survey Report

11 July, 2016



Company:	US ROCKIES REGION PLANNING	Local Co-ordinate Reference:	Well Land Fed 35N-29HZ
Project:	US Rockies Wattenberg Planning	TVD Reference:	GL 4899' & KB 20' @ 4919.00ft (Precision 461)
Site:	Land 18-32HZ Pad 2N-66W-32	MD Reference:	GL 4899' & KB 20' @ 4919.00ft (Precision 461)
Well:	Land Fed 35N-29HZ	North Reference:	True
Wellbore:	OH	Survey Calculation Method:	Minimum Curvature
Design:	OH	Database:	Denver Sales Office

Project	US Rockies Wattenberg Planning		
Map System:	Universal Transverse Mercator (US Survey Feet)	System Datum:	Mean Sea Level
Geo Datum:	North American Datum 1983		
Map Zone:	Zone 13N (108 W to 102 W)		

Site		Land 18-32HZ Pad 2N-66W-32, Site Center: Land Fed 30C-29HZ			
Site Position:		Northing:	14,562,853.50 usft	Latitude:	40.0990290
From:	Lat/Long	Easting:	1,694,712.19 usft	Longitude:	-104.8058420
Position Uncertainty:	0.00 ft	Slot Radius:	13.200 in	Grid Convergence:	0.13 °

Well	Land Fed 35N-29HZ, 1040' FNL 1469' FWL Sec 32 T2N R66W					
Well Position	+N/-S	0.00 ft	Northing:	14,562,852.37 usft	Latitude:	40.0990250
	+E/-W	0.00 ft	Easting:	1,694,862.08 usft	Longitude:	-104.8053060
Position Uncertainty		0.00 ft	Wellhead Elevation:	0.00 ft	Ground Level:	4,899.00 ft

Wellbore	OH				
Magnetics	Model Name	Sample Date	Declination (°)	Dip Angle (°)	Field Strength (nT)
	User Defined	5/18/2016	8.34	66.69	52,586
	User Defined	7/4/2016	8.34	66.70	52,601

Design	OH				
Audit Notes:					
Version:	1.0	Phase:	ACTUAL	Tie On Depth:	0.00
Vertical Section:	Depth From (TVD) (ft)	+N/-S (ft)	+E/-W (ft)	Direction (°)	
	0.00	0.00	0.00		1.18

Survey Program	Date	7/11/2016			
From (ft)	To (ft)	Survey (Wellbore)	Tool Name	Description	
213.00	1,807.00	Survey #1 - Surface (OH)	APC_ISCWSA REV 2 MWD+ Fixed.v2:crustal field declination		
1,956.00	12,905.00	Survey #2 - Production (OH)	APC_ISCWSA REV 2 MWD+ Fixed.v2:crustal field declination		

Survey										
Measured Depth (ft)	Inclination (°)	Azimuth (°)	Vertical Depth (ft)	+N/-S (ft)	+E/-W (ft)	Vertical Section (ft)	Dogleg Rate (°/100usft)	Build Rate (°/100usft)	Turn Rate (°/100usft)	
0.00	0.00	0.00	0.00	0.00	0.00	0.00	0.00	0.00	0.00	
213.00	0.87	291.14	212.99	0.58	-1.51	0.55	0.41	0.41	0.00	
First SDI MWD Surface Survey										
307.00	1.12	297.57	306.98	1.27	-2.99	1.20	0.29	0.27	6.84	
401.00	0.92	298.01	400.96	2.05	-4.47	1.95	0.21	-0.21	0.47	
495.00	1.23	354.98	494.95	3.40	-5.22	3.30	1.13	0.33	60.61	
589.00	2.82	12.18	588.89	6.67	-4.82	6.57	1.79	1.69	18.30	
683.00	3.93	9.59	682.72	12.11	-3.80	12.03	1.19	1.18	-2.76	

Company:	US ROCKIES REGION PLANNING	Local Co-ordinate Reference:	Well Land Fed 35N-29HZ
Project:	US Rockies Wattenberg Planning	TVD Reference:	GL 4899' & KB 20' @ 4919.00ft (Precision 461)
Site:	Land 18-32HZ Pad 2N-66W-32	MD Reference:	GL 4899' & KB 20' @ 4919.00ft (Precision 461)
Well:	Land Fed 35N-29HZ	North Reference:	True
Wellbore:	OH	Survey Calculation Method:	Minimum Curvature
Design:	OH	Database:	Denver Sales Office

Survey									
Measured Depth (ft)	Inclination (°)	Azimuth (°)	Vertical Depth (ft)	+N/-S (ft)	+E/-W (ft)	Vertical Section (ft)	Dogleg Rate (°/100usft)	Build Rate (°/100usft)	Turn Rate (°/100usft)
777.00	5.55	9.57	776.40	19.77	-2.51	19.71	1.72	1.72	-0.02
871.00	7.44	14.09	869.79	30.15	-0.27	30.14	2.08	2.01	4.81
965.00	8.58	19.12	962.87	42.68	3.51	42.74	1.42	1.21	5.35
1,059.00	9.91	18.95	1,055.65	56.96	8.43	57.12	1.42	1.41	-0.18
1,153.00	11.87	16.33	1,147.95	73.89	13.78	74.15	2.15	2.09	-2.79
1,247.00	12.22	15.88	1,239.88	92.73	19.22	93.11	0.39	0.37	-0.48
1,341.00	11.91	13.98	1,331.81	111.71	24.28	112.19	0.54	-0.33	-2.02
1,434.00	12.30	13.17	1,422.74	130.67	28.86	131.24	0.46	0.42	-0.87
1,528.00	13.01	12.47	1,514.46	150.75	33.43	151.41	0.77	0.76	-0.74
1,624.00	12.94	11.32	1,608.01	171.84	37.87	172.59	0.28	-0.07	-1.20
1,649.78	12.79	11.34	1,633.14	177.47	39.00	178.24	0.59	-0.59	0.07
Enter Land Box: 1649' MD & 1633.14' TVD									
1,719.00	12.38	11.39	1,700.70	192.26	41.97	193.08	0.59	-0.59	0.07
1,807.00	12.30	9.51	1,786.66	210.75	45.38	211.64	0.47	-0.09	-2.14
Last SDI MWD Surface Survey									
1,956.00	10.83	4.55	1,932.64	240.36	49.11	241.32	1.19	-0.99	-3.33
First SDI MWD Production Survey									
2,050.00	11.59	5.75	2,024.84	258.56	50.76	259.55	0.85	0.81	1.28
2,145.00	12.18	6.93	2,117.81	278.00	52.92	279.03	0.67	0.62	1.24
2,240.00	10.78	4.77	2,210.90	296.80	54.87	297.87	1.54	-1.47	-2.27
2,335.00	9.89	1.49	2,304.36	313.81	55.82	314.90	1.12	-0.94	-3.45
2,430.00	8.46	0.12	2,398.15	328.96	56.05	330.04	1.52	-1.51	-1.44
2,525.00	7.20	359.07	2,492.26	341.90	55.97	342.98	1.33	-1.33	-1.11
2,620.00	6.15	15.22	2,586.62	352.76	57.21	353.87	2.25	-1.11	17.00
2,714.00	4.62	10.54	2,680.20	361.34	59.22	362.49	1.69	-1.63	-4.98
2,809.00	3.94	8.51	2,774.94	368.33	60.40	369.50	0.73	-0.72	-2.14
2,903.00	2.92	2.87	2,868.77	373.92	61.00	375.09	1.14	-1.09	-6.00
2,997.00	2.96	2.34	2,962.64	378.73	61.22	379.91	0.05	0.04	-0.56
3,092.00	2.43	355.30	3,057.54	383.19	61.16	384.37	0.66	-0.56	-7.41
3,186.00	2.44	4.76	3,151.46	387.17	61.16	388.35	0.43	0.01	10.06
3,281.00	1.64	358.49	3,246.39	390.55	61.29	391.73	0.87	-0.84	-6.60
3,376.00	1.52	1.54	3,341.36	393.16	61.29	394.34	0.15	-0.13	3.21
3,470.00	1.61	351.57	3,435.32	395.72	61.13	396.89	0.30	0.10	-10.61
3,565.00	0.83	325.37	3,530.30	397.60	60.54	398.77	0.99	-0.82	-27.58
3,657.00	0.62	322.87	3,622.29	398.55	59.86	399.70	0.23	-0.23	-2.72
3,752.00	0.84	335.95	3,717.29	399.59	59.27	400.73	0.29	0.23	13.77
3,846.00	0.48	318.86	3,811.28	400.52	58.73	401.64	0.43	-0.38	-18.18
3,941.00	0.20	286.80	3,906.28	400.87	58.31	401.98	0.35	-0.29	-33.75
4,035.00	1.29	62.63	4,000.27	401.40	59.09	402.53	1.53	1.16	144.50
4,130.00	1.16	77.35	4,095.25	402.10	60.98	403.27	0.36	-0.14	15.49
4,223.00	0.72	88.65	4,188.24	402.32	62.48	403.53	0.51	-0.47	12.15
4,319.00	0.74	62.70	4,284.23	402.62	63.64	403.85	0.34	0.02	-27.03
4,414.00	2.00	66.61	4,379.20	403.56	65.70	404.83	1.33	1.33	4.12
4,507.00	2.34	82.30	4,472.13	404.46	69.07	405.80	0.73	0.37	16.87

Company:	US ROCKIES REGION PLANNING	Local Co-ordinate Reference:	Well Land Fed 35N-29HZ
Project:	US Rockies Wattenberg Planning	TVD Reference:	GL 4899' & KB 20' @ 4919.00ft (Precision 461)
Site:	Land 18-32HZ Pad 2N-66W-32	MD Reference:	GL 4899' & KB 20' @ 4919.00ft (Precision 461)
Well:	Land Fed 35N-29HZ	North Reference:	True
Wellbore:	OH	Survey Calculation Method:	Minimum Curvature
Design:	OH	Database:	Denver Sales Office

Survey									
Measured Depth (ft)	Inclination (°)	Azimuth (°)	Vertical Depth (ft)	+N/-S (ft)	+E/-W (ft)	Vertical Section (ft)	Dogleg Rate (°/100usft)	Build Rate (°/100usft)	Turn Rate (°/100usft)
4,602.00	2.19	89.32	4,567.06	404.74	72.81	406.16	0.33	-0.16	7.39
4,697.00	2.51	79.16	4,661.98	405.15	76.67	406.65	0.55	0.34	-10.69
4,791.00	2.19	48.14	4,755.91	406.74	80.03	408.30	1.38	-0.34	-33.00
4,886.00	2.19	19.70	4,850.84	409.66	81.99	411.26	1.13	0.00	-29.94
4,979.00	1.24	318.56	4,943.80	412.09	81.93	413.69	2.07	-1.02	-65.74
5,072.00	1.50	292.93	5,036.78	413.32	80.14	414.88	0.71	0.28	-27.56
5,167.00	2.35	290.84	5,131.72	414.49	77.17	416.00	0.90	0.89	-2.20
5,261.00	2.29	292.92	5,225.65	415.91	73.64	417.34	0.11	-0.06	2.21
5,355.00	2.13	286.09	5,319.58	417.13	70.23	418.48	0.33	-0.17	-7.27
5,449.00	1.19	289.05	5,413.54	417.93	67.63	419.23	1.00	-1.00	3.15
5,542.00	1.30	299.41	5,506.51	418.76	65.80	420.03	0.27	0.12	11.14
5,637.00	1.39	309.60	5,601.49	420.03	63.97	421.25	0.27	0.09	10.73
5,733.00	1.38	292.55	5,697.46	421.21	62.01	422.40	0.43	-0.01	-17.76
5,828.00	0.78	232.15	5,792.45	421.25	60.44	422.41	1.27	-0.63	-63.58
5,922.00	1.21	201.13	5,886.43	419.94	59.58	421.07	0.72	0.46	-33.00
6,016.00	1.93	193.18	5,980.40	417.47	58.86	418.59	0.80	0.77	-8.46
6,111.00	1.76	186.57	6,075.35	414.46	58.33	415.57	0.29	-0.18	-6.96
6,205.00	1.20	179.40	6,169.31	412.04	58.17	413.15	0.63	-0.60	-7.63
6,298.00	0.69	164.24	6,262.30	410.53	58.34	411.64	0.61	-0.55	-16.30
6,392.00	0.36	71.35	6,356.30	410.08	58.77	411.20	0.84	-0.35	-98.82
6,484.00	0.67	71.07	6,448.30	410.35	59.55	411.49	0.34	0.34	-0.30
6,578.00	0.96	76.85	6,542.29	410.70	60.84	411.87	0.32	0.31	6.15
6,671.00	0.69	52.80	6,635.28	411.22	62.04	412.41	0.47	-0.29	-25.86
6,765.00	8.49	10.68	6,728.91	418.39	63.78	419.62	8.50	8.30	-44.81
6,859.00	19.40	14.25	6,820.00	440.41	68.93	441.74	11.64	11.61	3.80
6,952.00	27.70	8.23	6,905.19	476.84	75.84	478.30	9.28	8.92	-6.47
7,046.00	34.71	3.96	6,985.55	525.23	80.82	526.78	7.82	7.46	-4.54
7,140.00	42.52	3.45	7,058.95	583.73	84.59	585.34	8.32	8.31	-0.54
7,236.00	48.28	0.11	7,126.33	652.00	86.61	653.65	6.49	6.00	-3.48
7,331.00	54.06	357.75	7,185.88	725.95	85.16	727.55	6.38	6.08	-2.48
7,426.00	63.41	359.92	7,235.13	807.05	83.59	808.60	10.03	9.84	2.28
7,520.00	71.55	2.44	7,271.11	893.78	85.43	895.35	9.01	8.66	2.68
7,615.00	75.61	2.16	7,297.96	984.81	89.09	986.43	4.28	4.27	-0.29
7,710.00	77.04	1.70	7,320.42	1,077.06	92.20	1,078.73	1.58	1.51	-0.48
7,805.00	87.48	1.49	7,333.20	1,171.03	94.81	1,172.73	10.99	10.99	-0.22
Landing Point: 131' FSL Sec 29 & 1564' FWL Sec 29									
7,899.00	87.85	0.00	7,337.03	1,264.94	96.03	1,266.65	1.63	0.39	-1.59
7,993.00	88.99	1.04	7,339.62	1,358.90	96.88	1,360.60	1.64	1.21	1.11
8,086.00	90.67	0.13	7,339.89	1,451.89	97.83	1,453.59	2.05	1.81	-0.98
8,180.00	91.68	1.56	7,337.97	1,545.85	99.22	1,547.57	1.86	1.07	1.52
8,274.00	89.87	359.56	7,336.69	1,639.83	100.14	1,641.55	2.87	-1.93	-2.13
8,368.00	89.76	359.18	7,337.00	1,733.83	99.10	1,735.50	0.42	-0.12	-0.40
8,463.00	90.71	0.51	7,336.61	1,828.82	98.85	1,830.47	1.72	1.00	1.40

Company:	US ROCKIES REGION PLANNING	Local Co-ordinate Reference:	Well Land Fed 35N-29HZ
Project:	US Rockies Wattenberg Planning	TVD Reference:	GL 4899' & KB 20' @ 4919.00ft (Precision 461)
Site:	Land 18-32HZ Pad 2N-66W-32	MD Reference:	GL 4899' & KB 20' @ 4919.00ft (Precision 461)
Well:	Land Fed 35N-29HZ	North Reference:	True
Wellbore:	OH	Survey Calculation Method:	Minimum Curvature
Design:	OH	Database:	Denver Sales Office

Survey									
Measured Depth (ft)	Inclination (°)	Azimuth (°)	Vertical Depth (ft)	+N/-S (ft)	+E/-W (ft)	Vertical Section (ft)	Dogleg Rate (°/100usft)	Build Rate (°/100usft)	Turn Rate (°/100usft)
8,557.00	91.28	2.55	7,334.98	1,922.77	101.36	1,924.45	2.25	0.61	2.17
8,650.00	90.74	2.05	7,333.34	2,015.68	105.09	2,017.42	0.79	-0.58	-0.54
8,744.00	90.03	1.89	7,332.70	2,109.62	108.32	2,111.40	0.77	-0.76	-0.17
8,838.00	91.51	1.27	7,331.44	2,203.57	110.91	2,205.39	1.71	1.57	-0.66
9,028.00	89.50	2.78	7,329.77	2,393.43	117.62	2,395.35	1.32	-1.06	0.79
9,122.00	89.76	1.87	7,330.37	2,487.35	121.44	2,489.32	1.01	0.28	-0.97
9,216.00	91.78	1.69	7,329.11	2,581.29	124.36	2,583.31	2.16	2.15	-0.19
9,311.00	91.18	2.31	7,326.66	2,676.20	127.67	2,678.26	0.91	-0.63	0.65
9,404.00	90.40	3.36	7,325.37	2,769.08	132.27	2,771.21	1.41	-0.84	1.13
9,499.00	92.02	2.29	7,323.37	2,863.94	136.95	2,866.15	2.04	1.71	-1.13
9,593.00	91.68	1.11	7,320.33	2,957.84	139.74	2,960.09	1.31	-0.36	-1.26
9,686.00	91.71	0.90	7,317.58	3,050.79	141.37	3,053.05	0.23	0.03	-0.23
9,780.00	91.42	0.79	7,315.02	3,144.74	142.76	3,147.02	0.33	-0.31	-0.12
9,874.00	91.15	2.00	7,312.91	3,238.69	145.04	3,240.99	1.32	-0.29	1.29
9,968.00	90.67	1.53	7,311.41	3,332.63	147.94	3,334.97	0.71	-0.51	-0.50
10,061.00	89.76	1.24	7,311.07	3,425.60	150.19	3,427.97	1.03	-0.98	-0.31
10,155.00	89.36	1.53	7,311.79	3,519.57	152.46	3,521.97	0.53	-0.43	0.31
10,249.00	91.28	0.24	7,311.26	3,613.55	153.91	3,615.96	2.46	2.04	-1.37
10,343.00	91.68	359.96	7,308.83	3,707.52	154.07	3,709.91	0.52	0.43	-0.30
10,437.00	91.68	359.25	7,306.08	3,801.48	153.43	3,803.83	0.75	0.00	-0.76
10,531.00	91.68	359.39	7,303.32	3,895.43	152.31	3,897.74	0.15	0.00	0.15
10,626.00	91.72	359.27	7,300.50	3,990.38	151.20	3,992.65	0.13	0.04	-0.13
10,720.00	92.09	359.45	7,297.38	4,084.33	150.15	4,086.55	0.44	0.39	0.19
10,814.00	92.15	358.89	7,293.90	4,178.25	148.79	4,180.43	0.60	0.06	-0.60
10,907.00	90.81	359.03	7,291.50	4,271.20	147.10	4,273.33	1.45	-1.44	0.15
11,001.00	90.50	358.76	7,290.43	4,365.18	145.29	4,367.25	0.44	-0.33	-0.29
11,094.00	90.57	359.03	7,289.56	4,458.16	143.50	4,460.17	0.30	0.08	0.29
11,280.00	91.32	0.17	7,286.49	4,644.12	142.20	4,646.07	0.73	0.40	0.61
11,372.00	91.08	0.82	7,284.56	4,736.10	142.99	4,738.04	0.75	-0.26	0.71
11,466.00	91.25	1.46	7,282.65	4,830.06	144.86	4,832.02	0.70	0.18	0.68
11,559.00	91.91	1.72	7,280.09	4,922.99	147.44	4,924.98	0.76	0.71	0.28
11,653.00	91.45	0.75	7,277.33	5,016.93	149.47	5,018.94	1.14	-0.49	-1.03
11,746.00	91.08	1.58	7,275.28	5,109.88	151.36	5,111.92	0.98	-0.40	0.89
11,840.00	91.14	2.63	7,273.46	5,203.80	154.81	5,205.89	1.12	0.06	1.12
11,932.00	89.23	2.89	7,273.16	5,295.69	159.24	5,297.85	2.10	-2.08	0.28
12,027.00	90.70	3.18	7,273.22	5,390.55	164.27	5,392.79	1.58	1.55	0.31
12,121.00	89.46	3.31	7,273.09	5,484.40	169.59	5,486.73	1.33	-1.32	0.14
12,215.00	90.27	4.29	7,273.31	5,578.19	175.82	5,580.63	1.35	0.86	1.04
12,307.00	90.67	3.98	7,272.55	5,669.95	182.45	5,672.50	0.55	0.43	-0.34
12,400.00	91.68	3.93	7,270.65	5,762.71	188.87	5,765.37	1.09	1.09	-0.05
12,495.00	90.70	3.85	7,268.67	5,857.47	195.31	5,860.25	1.04	-1.03	-0.08
12,590.00	89.93	3.05	7,268.15	5,952.29	201.03	5,955.17	1.17	-0.81	-0.84
12,685.00	90.00	3.62	7,268.21	6,047.13	206.55	6,050.10	0.60	0.07	0.60
12,779.00	90.71	4.29	7,267.63	6,140.90	213.04	6,143.99	1.04	0.76	0.71

Company:	US ROCKIES REGION PLANNING	Local Co-ordinate Reference:	Well Land Fed 35N-29HZ
Project:	US Rockies Wattenberg Planning	TVD Reference:	GL 4899' & KB 20' @ 4919.00ft (Precision 461)
Site:	Land 18-32HZ Pad 2N-66W-32	MD Reference:	GL 4899' & KB 20' @ 4919.00ft (Precision 461)
Well:	Land Fed 35N-29HZ	North Reference:	True
Wellbore:	OH	Survey Calculation Method:	Minimum Curvature
Design:	OH	Database:	Denver Sales Office

Survey									
Measured Depth (ft)	Inclination (°)	Azimuth (°)	Vertical Depth (ft)	+N/-S (ft)	+E/-W (ft)	Vertical Section (ft)	Dogleg Rate (°/100usft)	Build Rate (°/100usft)	Turn Rate (°/100usft)
12,847.00	90.10	4.05	7,267.15	6,208.72	217.98	6,211.89	0.96	-0.90	-0.35
Last SDI MWD Survey									
12,905.00	90.10	4.05	7,267.05	6,266.58	222.08	6,269.82	0.00	0.00	0.00
Projection to TD: 40' FNL Sec 29 & 1704' FWL Sec 29									

Design Annotations					
Measured Depth (ft)	Vertical Depth (ft)	Local Coordinates			
		+N/-S (ft)	+E/-W (ft)	Comment	
213.00	212.99	0.58	-1.51	First SDI MWD Surface Survey	
1,649.78	1,633.14	177.47	39.00	Enter Land Box: 1649' MD & 1633.14' TVD	
1,807.00	1,786.66	210.75	45.38	Last SDI MWD Surface Survey	
1,956.00	1,932.64	240.36	49.11	First SDI MWD Production Survey	
7,805.00	7,333.20	1,171.03	94.81	Landing Point: 131' FSL Sec 29 & 1564' FWL Sec 29	
12,847.00	7,267.15	6,208.72	217.98	Last SDI MWD Survey	
12,905.00	7,267.05	6,266.58	222.08	Projection to TD: 40' FNL Sec 29 & 1704' FWL Sec 29	

Checked By: _____	Approved By: _____	Date: _____
-------------------	--------------------	-------------