

| Soil Cut/Fill Site Grading |             |
|----------------------------|-------------|
| Item                       | Cubic Yards |
| Pad/Road Site Cut          | 3598        |
| Pad/Road Site Fill         | 6527        |
| Net = 2929 Fill            |             |

| Disturbance Area Table |         |
|------------------------|---------|
| Item                   | Acreage |
| Pad Area               | 2.0ac   |
| Cut / Fill             | 0.5ac   |
| Road                   | 0.8ac   |
| Total = 3.3 ac         |         |

PT = 6+07.06  
PC = 5+83.09

Notes or Comments:



River Valley Survey, Inc.  
110 East 3rd. Street, Suite 213  
Rifle, Colorado 81650  
Ph: 970-379-7846



Ursa OPERATING COMPANY

Project: - RVS 06001-58B

Field Date: 7-16-14

Scale: 1" = 80'

Date: 9-04-14

Sheet: 1 of 3

Rev: 06-09-16

By: sea

**Form 2A - Attachment I**  
**BMC B Pad**  
**Construction Layout Drawing**  
Section 18, Township 7 South, Range 95 West

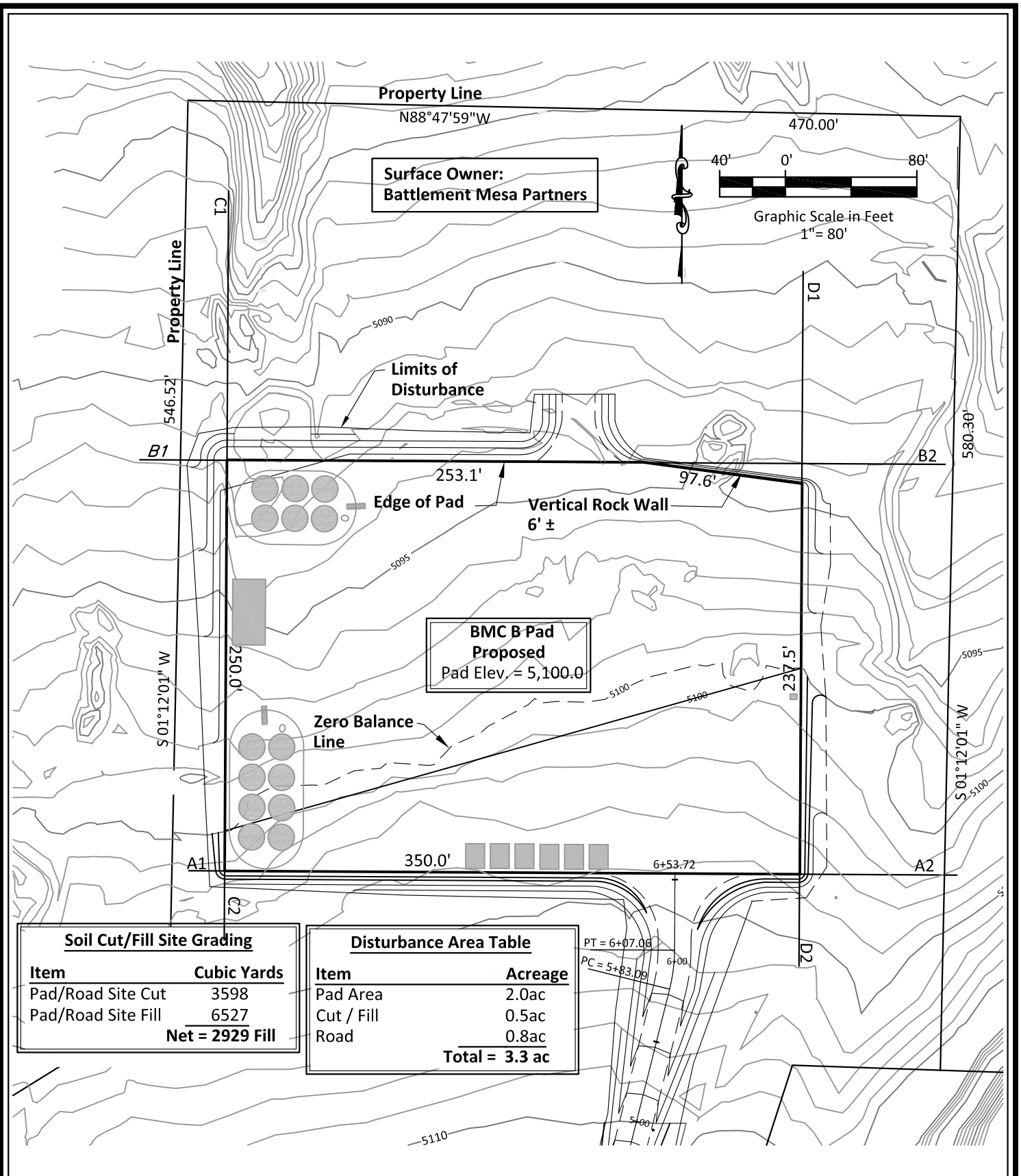

#### Soil Cut/Fill Site Grading

| Item                   | Cubic Yards |
|------------------------|-------------|
| Pad/Road Site Cut      | 3598        |
| Pad/Road Site Fill     | 6527        |
| <b>Net = 2929 Fill</b> |             |

#### Disturbance Area Table

| Item                  | Acreage |
|-----------------------|---------|
| Pad Area              | 2.0ac   |
| Cut / Fill            | 0.5ac   |
| Road                  | 0.8ac   |
| <b>Total = 3.3 ac</b> |         |

Notes or Comments:



River Valley Survey, Inc.  
110 East 3rd. Street, Suite 213  
Rifle, Colorado 81650  
Ph: 970-379-7846



**Ursa** OPERATING COMPANY

Project: - RVS 06001-58B

Field Date: 7-16-14

Date: 9-04-14

Rev: 06-27-16

Scale: 1"= 80'

Sheet: 1 of 3

By: sea

#### Form 2A - Attachment I

#### BMC B Pad

#### Construction Layout Drawing

Section 18, Township 7 South, Range 95 West

### Cross-Section A1 - A2

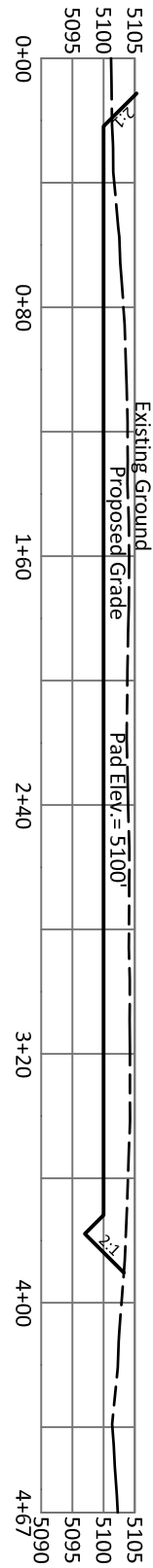

SCALE:  
HORZ: 1"=60'  
VERT: 1"=30'

### Cross-Section B1 - B2

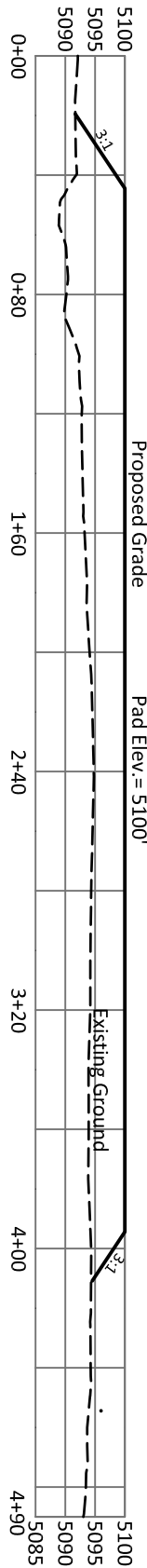

### Cross-Section C1 - C2

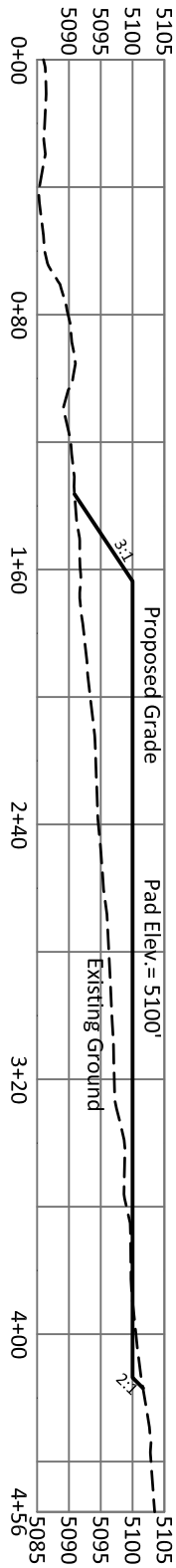

### Cross-Section D1 - D2

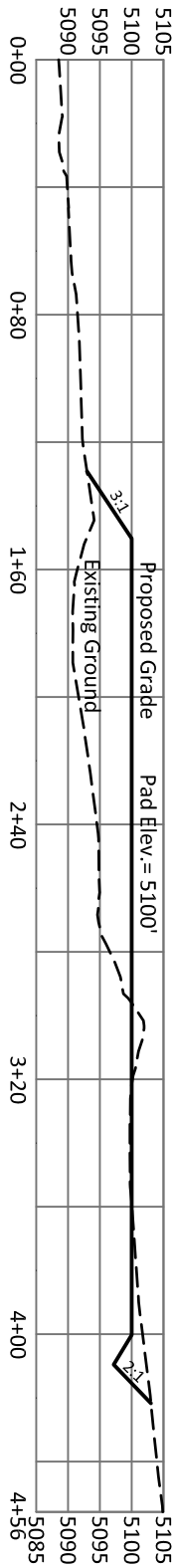

Notes or Comments:



River Valley Survey, Inc.  
110 East 3rd. Street, Suite 213  
Rifle, Colorado 81650  
Ph: 970-379-7846

Project: - RVS 06001-58B

Field Date: 6-16-14

Date: 9-05-14

Rev:

Scale: 1"= 100'

Sheet: 3 of 3

By:



OPERATING  
COMPANY

**Form 2A - Attachment I(1)**

**BMC B Pad**

**Location Cross-Sections**

Section 18, Township 7 South, Range 95 West

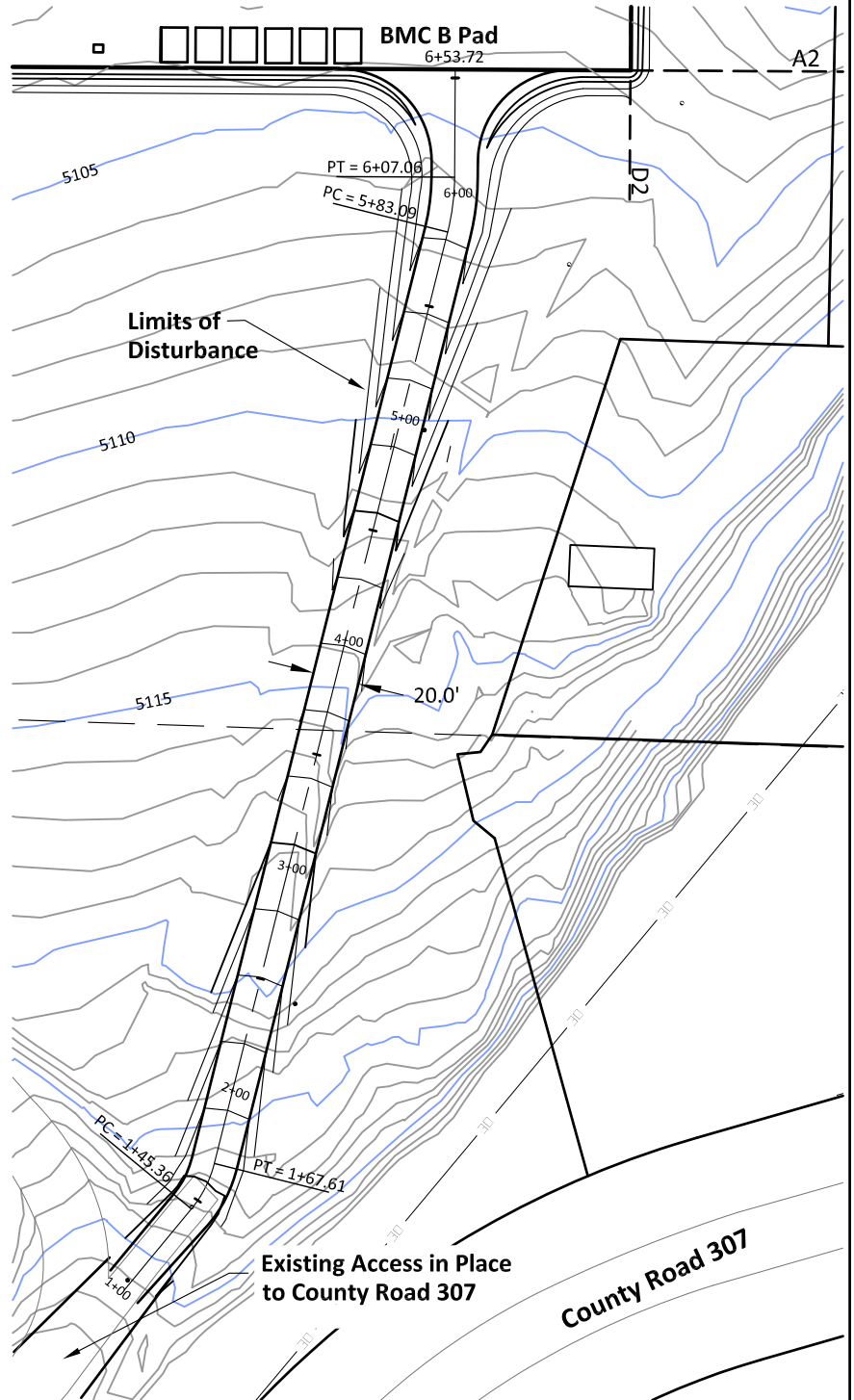
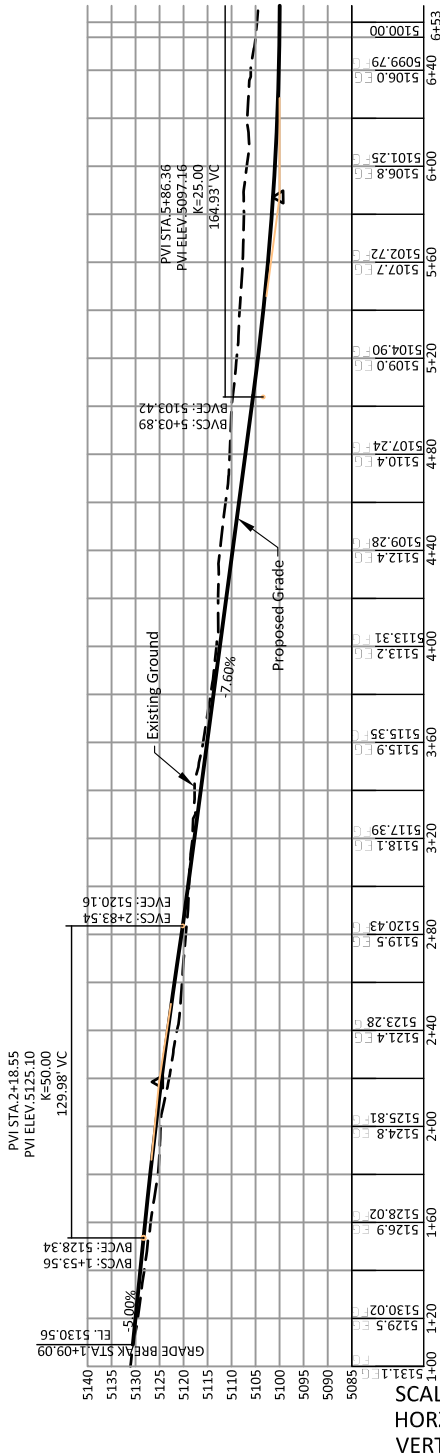
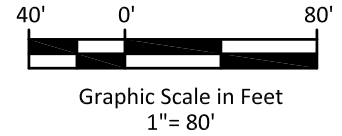

Notes or Comments:



River Valley Survey, Inc.  
110 East 3rd. Street, Suite 213  
Rifle, Colorado 81650  
Ph: 970-379-7846



Ursa OPERATING COMPANY

Project: - RVS 06001-58B

Field Date: 7-16-14

Scale: 1"= 80'

Date: 9-05-14

Sheet: 2 of 3

Rev:

By:

**Form 2A - Attachment I**  
**BMC B Pad**  
**Construction Layout Drawing**  
Section 18, Township 7 South, Range 95 West