

# CONSTRUCTION LAYOUT DRAWING

1 of 2

PAD 300'X400' ELEV=5007.4'				
DISTURBED AREA=3.7± ACRES				
ESTIMATED DIRT QUANTITIES				
CUTx10%	FILL	PIT	TOPSOIL	EXCESS
4,480	1,800	2,590	2,330	350
NOTE: VOLUMES IN CUBIC YARDS. TOPSOIL INCLUDED IN VOLUMES AT A DEPTH OF 6". PIT NOT INCLUDED IN TOTAL EXCESS.				
NELSON 17-44-9-60 PAD LOC ID # 422744				

**VEGETATION:**  
DRY LAND PASTURE

**SURFACE USE:**  
GRAZING

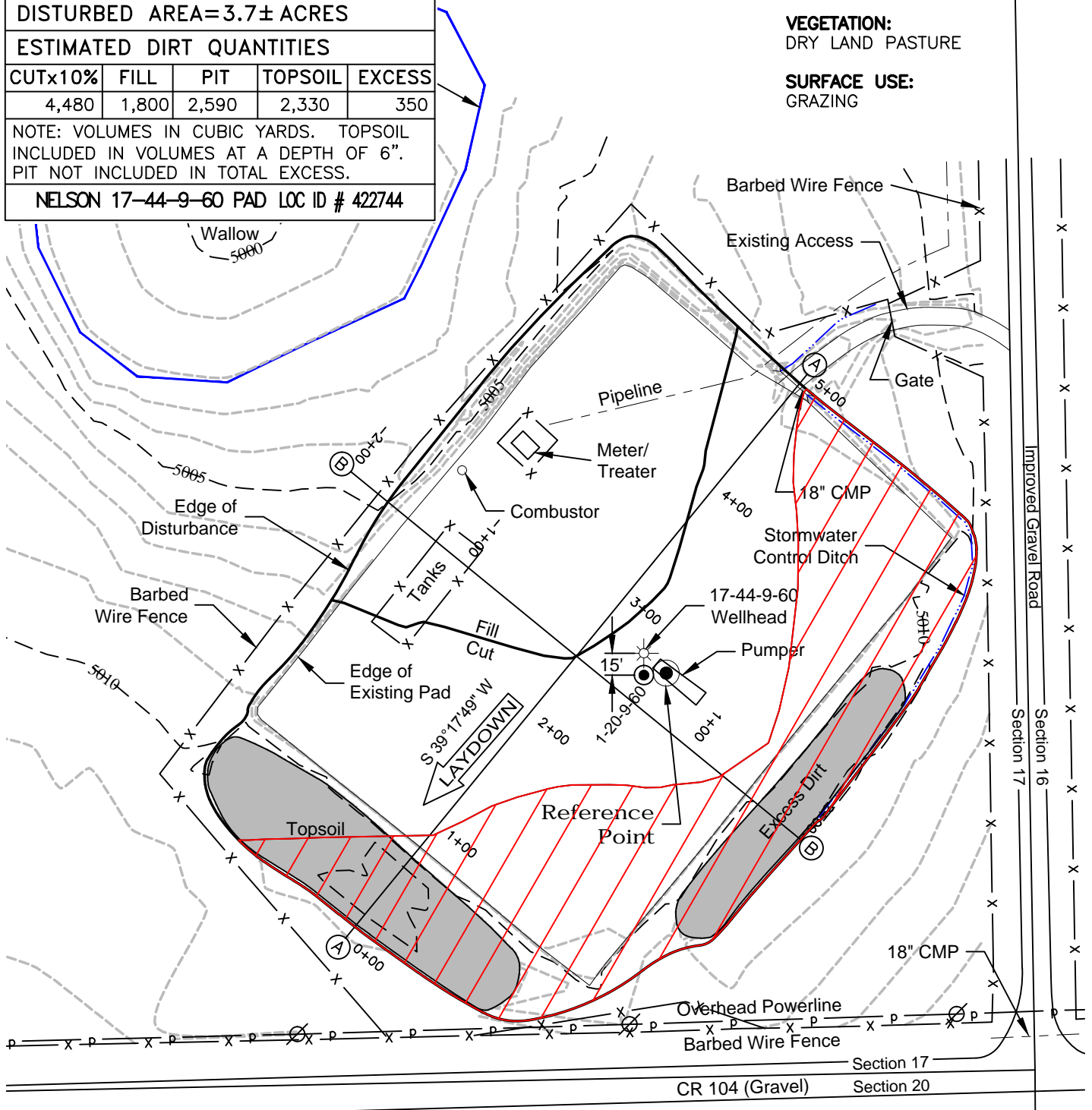

**PROPOSED RECLAIMED ACREAGE**

TOTAL PROPOSED RECLAIMED 1.3 ACRES  
NOT ALL TOP SOIL INSIDE OF RECLAIMED  
AREA WILL BE UTILIZED.

**NOTE:**  
10% ALLOWANCE IS MADE FOR SOIL EXPANSION.

**CARRIZO OIL & GAS, INC**  
**NELSON 17-44-9-60 PAD**

**SE1/4 SE1/4 SEC. 17 T9N R60W**  
**6th PM WELD COUNTY COLORADO**



North

0 100 200

Graphic Scale in Feet  
1" = 100'

7/19/16