

LOCATION DRAWING
N36 PRODUCTION FACILITY

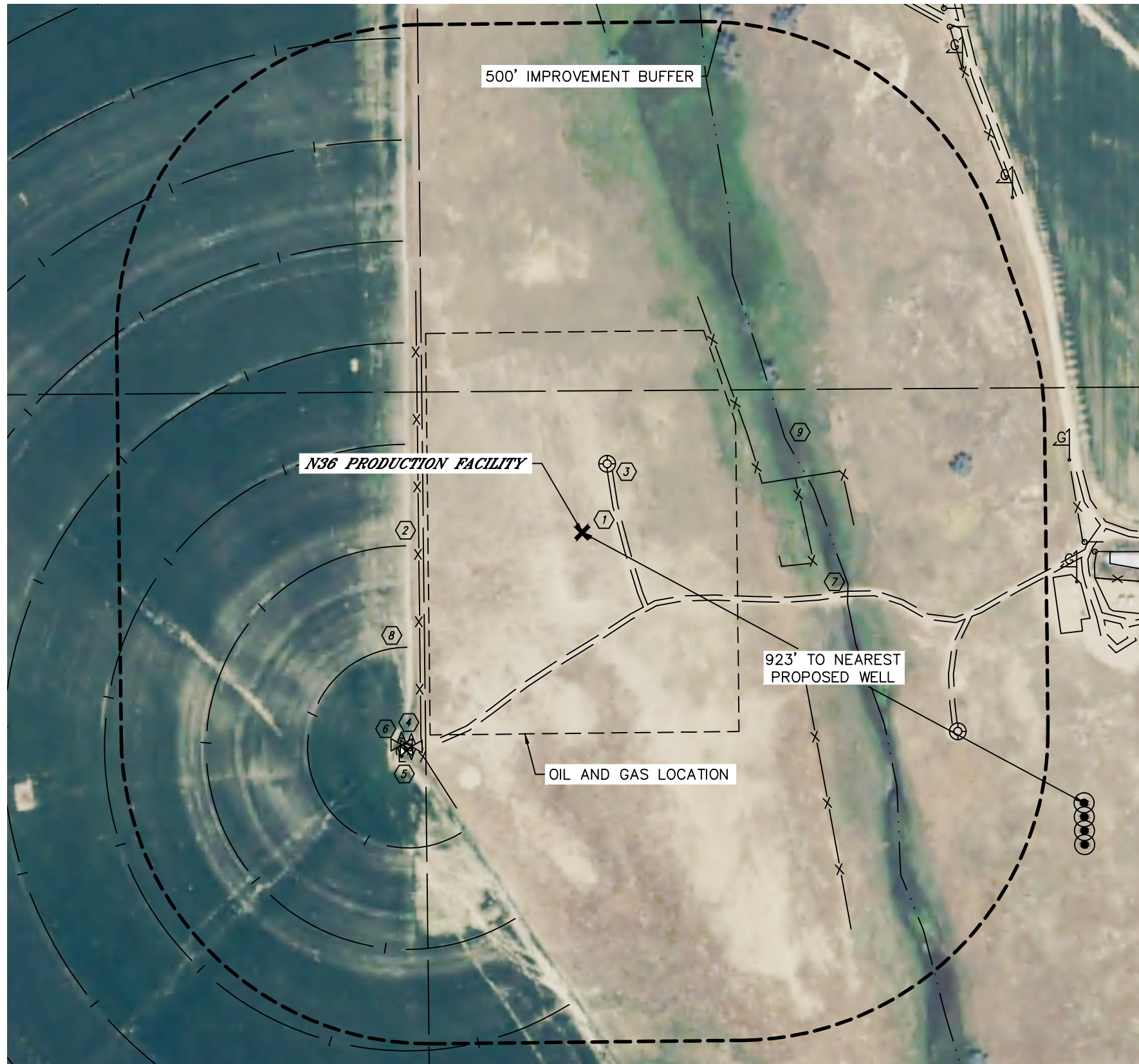

IMPROVEMENTS:
(MEASURED FROM THE PROPOSED REFERENCE POINT LOCATION)

- Ⓚ NO BUILDING UNITS WITHIN 500' IMPROVEMENT BUFFER
- Ⓛ NO BUILDINGS WITHIN 500' IMPROVEMENT BUFFER
- ① ROAD/EDGE OF GRAVEL 59' NE, 153' SE
- ② FENCE 265' W, 305' NE, 321' & 429' SE
- ③ EXISTING WELL HEAD 118' NE, 688' SE
- ④ AIR VALVE 443' & 451' SW
- ⑤ ELECTRIC SERVICE 459' SW
- ⑥ CONCRETE STRUCTURE 440' SW
- ⑦ PIPE 438' SE
- ⑧ IRRIGATION PIVOT TRACK 287' & 339' SW, 321', 442', 554', 700' & 853' NW
- ⑨ DITCH 362' NE

NEAREST CULTURAL ITEMS		
MEASURED FROM THE NEAREST	EDGE OF PRODUCTION FACILITY	EXISTING WELL HEAD
BUILDING	±1990' SE	±2458' SW
BUILDING UNIT	±2243' SE	±2715' SW
HIGH OCCUPANCY BUILDING UNIT	5280'+	5280'+
DESIGNATED OUTSIDE ACTIVITY AREA	5280'+	5280'+
PUBLIC ROAD (COUNTY ROAD 25)	±805' E	±1013' E
ABOVE GROUND UTILITY	±785' E	±994' E
RAILROAD	5280'+	5280'+
PROPERTY LINE	±7' W	±299' W

CLIENT: NOBLE ENERGY				LANDMAN: NICK HAFFNER			
INSTRUMENT OPERATOR: BRIAN ROTTINGHAUS				SURVEY DATE: 3/29/2016		SURFACE USE: PASTURE	
REF. PT.	FOOTAGE	REF. PT. LAT	REF. PT. LONG	REF. PT.	REF. PT. ELEV	REF. PT.	REF. PT. S-T-R
1093	FSL	1062	FEL	40.35181	-104.83580	1.8	4846 SESE 36-5-67
ASSOCIATED NEW WELLS: BONA STATE N35-690, N35-685, N35-680, N35-675, N35-670, N35-665, N35-660, N35-655, N35-650, N35-645, N35-640, N35-635, N35-630, N35-625, N35-620, N35-615							

LEGEND
X - REFERENCE POINT
ALL DISTANCES ARE APPROXIMATE.