

BISON 4-64 15-16 1BHZ WELL LOCATION CERTIFICATE

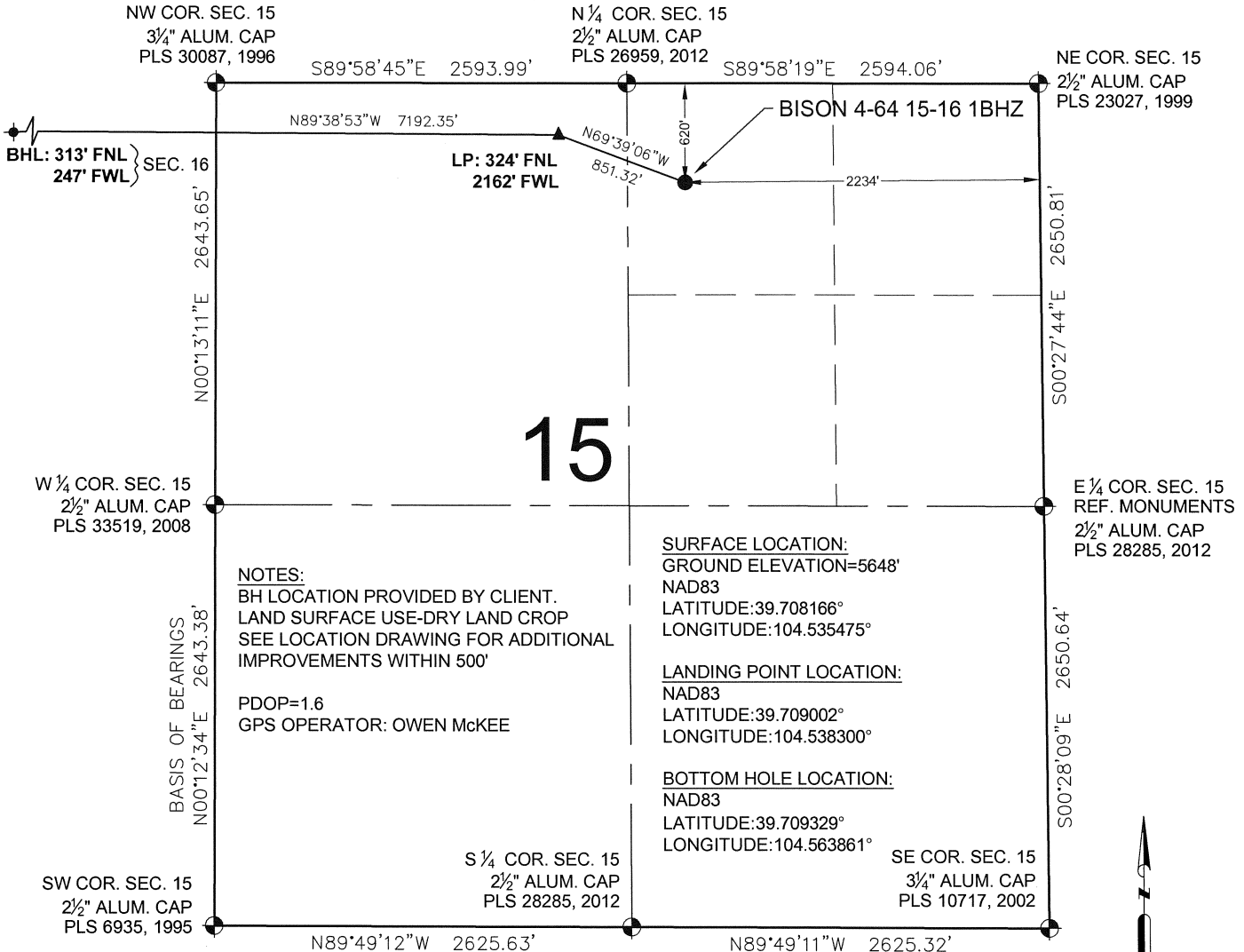

LEGEND

- = EXISTING MONUMENT
- = PROPOSED WELL
- ◆ = EXISTING WELL
- ⬤ = BOTTOM HOLE
- ▲ = LANDING POINT
- LP = LANDING POINT
- BHL = BOTTOM HOLE LOCATION

NOTES:

- THIS FIELD SURVEY CONFORMS TO THE MINIMUM STANDARDS SET BY THE C.O.G.C.C., RULE NO. 215
- BEARINGS ARE BASED ON THE ASSUMPTION THAT THE WEST LINE OF THE SOUTHWEST QUARTER OF SECTION 15, BEARS N00°12'34"E BETWEEN THE MONUMENTS SHOWN HEREON.
- GRID DISTANCES ARE SHOWN AS GPS MEASURED IN THE FIELD WITH TIES TO WELLS MEASURED PERPENDICULAR TO SECTION LINES. TO GET GROUND DISTANCES MULTIPLY THE SHOWN DISTANCE BY 1.000275824.
- ELEVATIONS SHOWN ARE NAVD 88, AS DERIVED BY GPS OBSERVATIONS.
- FIELD VERIFICATION OF MONUMENTS COMPLETED WITHIN 1 YEAR OF SIGNATURE DATE.

NOTICE: ACCORDING TO COLORADO LAW YOU MUST COMMENCE ANY LEGAL ACTION BASED UPON ANY DEFECT IN THIS SURVEY WITHIN THREE YEARS AFTER YOU FIRST DISCOVER SUCH DEFECT. IN NO EVENT MAY ANY ACTION BASED UPON ANY DEFECT IN THIS SURVEY BE COMMENCED MORE THAN TEN YEARS FROM THIS SAID DATE OF THIS CERTIFICATION SHOWN HEREON.

WELL BISON 4-64 15-16 1BHZ TO BE LOCATED 620' FNL & 2234' FEL

I, JACOB S. FRISCH, A LICENSED PROFESSIONAL LAND SURVEYOR IN THE STATE OF COLORADO DO HEREBY CERTIFY TO **BISON OIL & GAS, LLC**, THAT THE SURVEY AND WELL LOCATION CERTIFICATE SHOWN HEREON WERE DONE BY ME OR UNDER MY DIRECT SUPERVISION AND THAT THE DRAWING SHOWN HEREON ACCURATELY DEPICTS THE PROPOSED LOCATION OF THE WELL. THIS CERTIFICATE DOES NOT REPRESENT A LAND SURVEY PLAT OR IMPROVEMENT SURVEY PLAT AS DEFINED BY C.R.S. 38-51-102 AND CANNOT BE RELIED UPON TO DETERMINE OWNERSHIP.

JACOB S. FRISCH, PLS 38149
DATE: 07-27-16
JOB NO: B16.BOP.0004
FOR AND ON BEHALF OF P.F.S., LLC

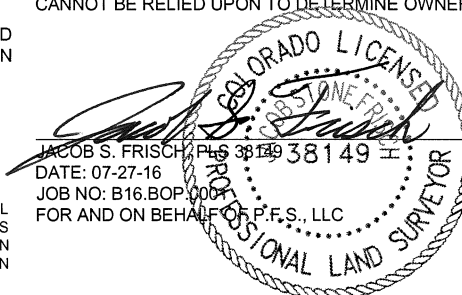

SHEET 1 OF 2

PREPARED BY:

PFS
Petroleum Field Services, LLC
7536 Hilltop Circle
Denver, CO 80221

FIELD DATE:

07-14-2016

DRAWING DATE:

08-01-2016

BY:

MLP

CHECKED BY:

CSG

WELL NAME:

BISON 4-64 15-16 1BHZ

SURFACE LOCATION:

NW 1/4 NE 1/4 SEC. 15, T4S, R64W, 6TH P.M.

ARAPAHOE COUNTY, COLORADO

PREPARED FOR:

BISON
OIL & GAS

BISON 4-64 15-16 1BHZ WELL LOCATION CERTIFICATE

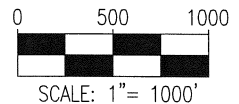
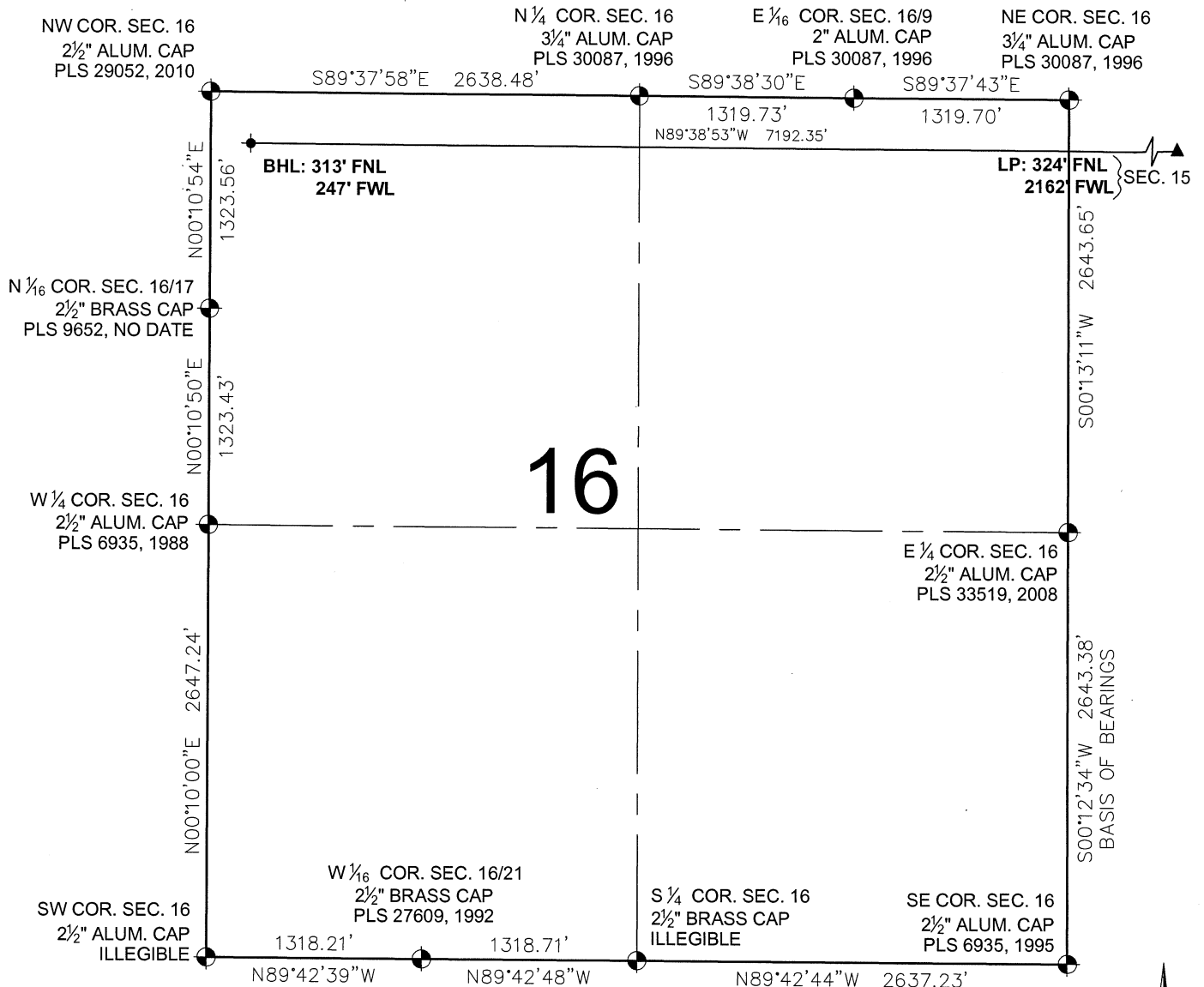



LEGEND

- = EXISTING MONUMENT ◆ = BOTTOM HOLE
- = PROPOSED WELL ▲ = LANDING POINT
- ◆ = EXISTING WELL LP = LANDING POINT
- BHL = BOTTOM HOLE LOCATION

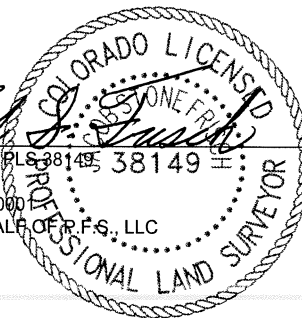
JACOB S. FRISCH, PLS 38149
 DATE: 07-27-16
 JOB NO: B16.BOP.000
 FOR AND ON BEHALF OF P.F.S., LLC



SHEET 2 OF 2

| | | | |
|---|------------------------------------|---|---|
| PREPARED BY:  Petroleum Field Services, LLC 7535 Hilltop Circle Denver, CO 80221 | FIELD DATE: 07-14-2016 | WELL NAME: BISON 4-64 15-16 1BHZ | PREPARED FOR:  |
| | DRAWING DATE: 08-01-2016 | SURFACE LOCATION: NW 1/4 NE 1/4 SEC. 15, T4S, R64W, 6TH P.M. ARAPAHOE COUNTY, COLORADO | |