

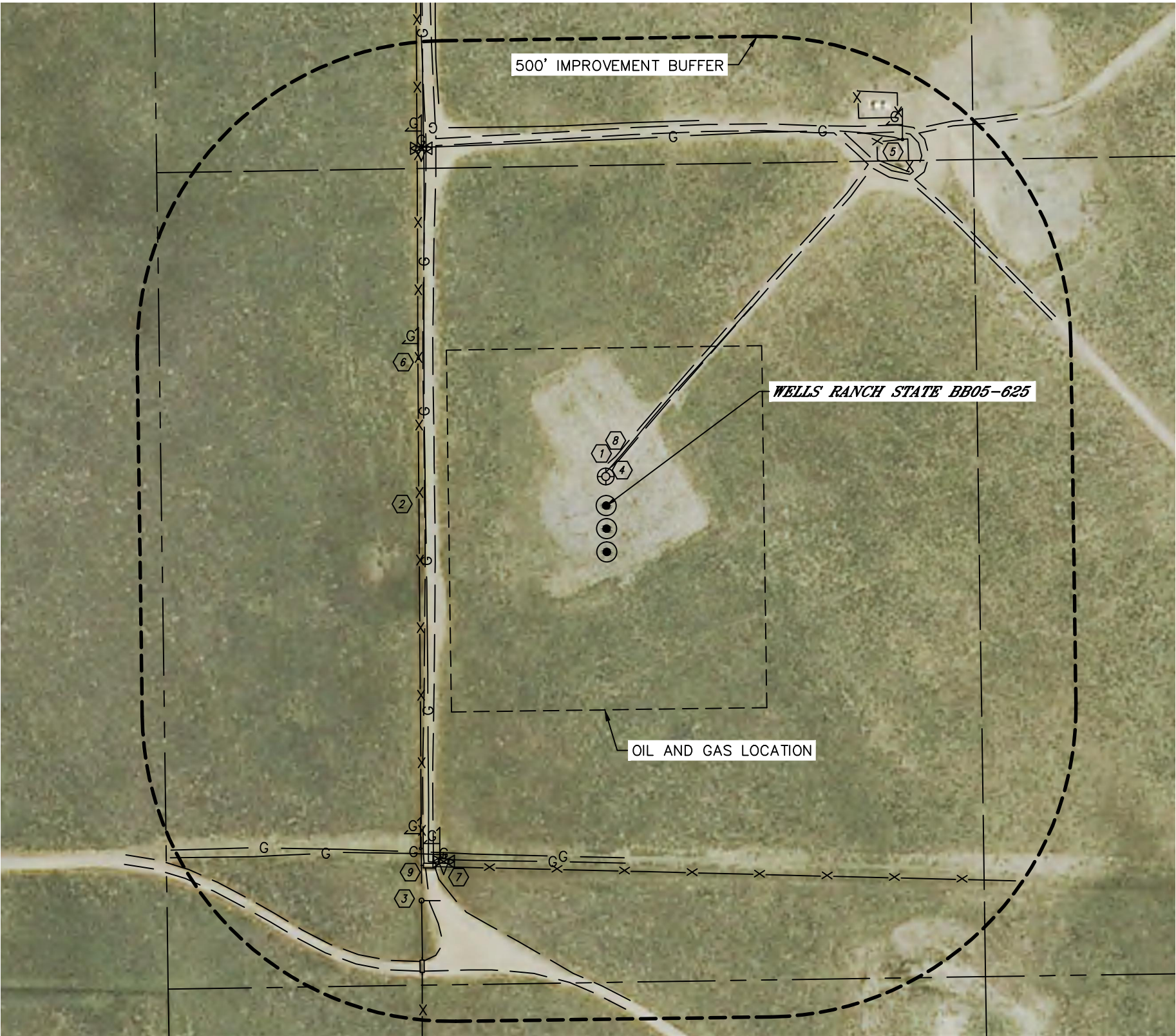

LOCATION DRAWING

BB03-13 PAD

SECTION: 3
TOWNSHIP: 5N
RANGE: 63W
6TH. P.M.
WELD COUNTY, CO



IMPROVEMENTS:
(MEASURED FROM THE PROPOSED WELLS RANCH STATE BB05-625 WELL LOCATION)

- NO BUILDING UNITS WITHIN 500' IMPROVEMENT BUFFER
- NO BUILDINGS WITHIN 500' IMPROVEMENT BUFFER
- ROAD 63' & 596' N, 278' W, 718' & 786' NE, 796' SW
- FENCE 303' W, 590' S
- GATE 705' SW
- EX. WELL HEAD 47' N
- EX. PRODUCTION EQUIPMENT 710' & 748' NE (NOBLE)
- GAS MARKER 386' & 654' NW, 630' & 631' SW, 761' NE
- GAS RISER 632' SW, 651' NW
- GAS LINE LOCATES ±54', ±591' & ±617' N, ±292' W, ±568' & ±577' S
- CATTLE GUARD 641' & 791' SW

NEAREST CULTURAL ITEMS:

MEASURED FROM THE NEAREST	PROPOSED WELL HEAD
BUILDING	5280'+
BUILDING UNIT	5280'+
HIGH OCCUPANCY BUILDING UNIT	5280'+
DESIGNATED OUTSIDE ACTIVITY AREA	5280'+
PUBLIC ROAD	5280'+
ABOVE GROUND UTILITY	5280'+
RAILROAD	5280'+
PROPERTY LINE	±696' S

