



Lat40°, Inc. 6250 W. 10th Street, Unit 2, Greeley, CO 970-515-5294

LOCATION DRAWING

BB03-12 PAD

SECTION: 3
TOWNSHIP: 5N
RANGE: 63W
6TH. P.M.
WELD COUNTY, CO

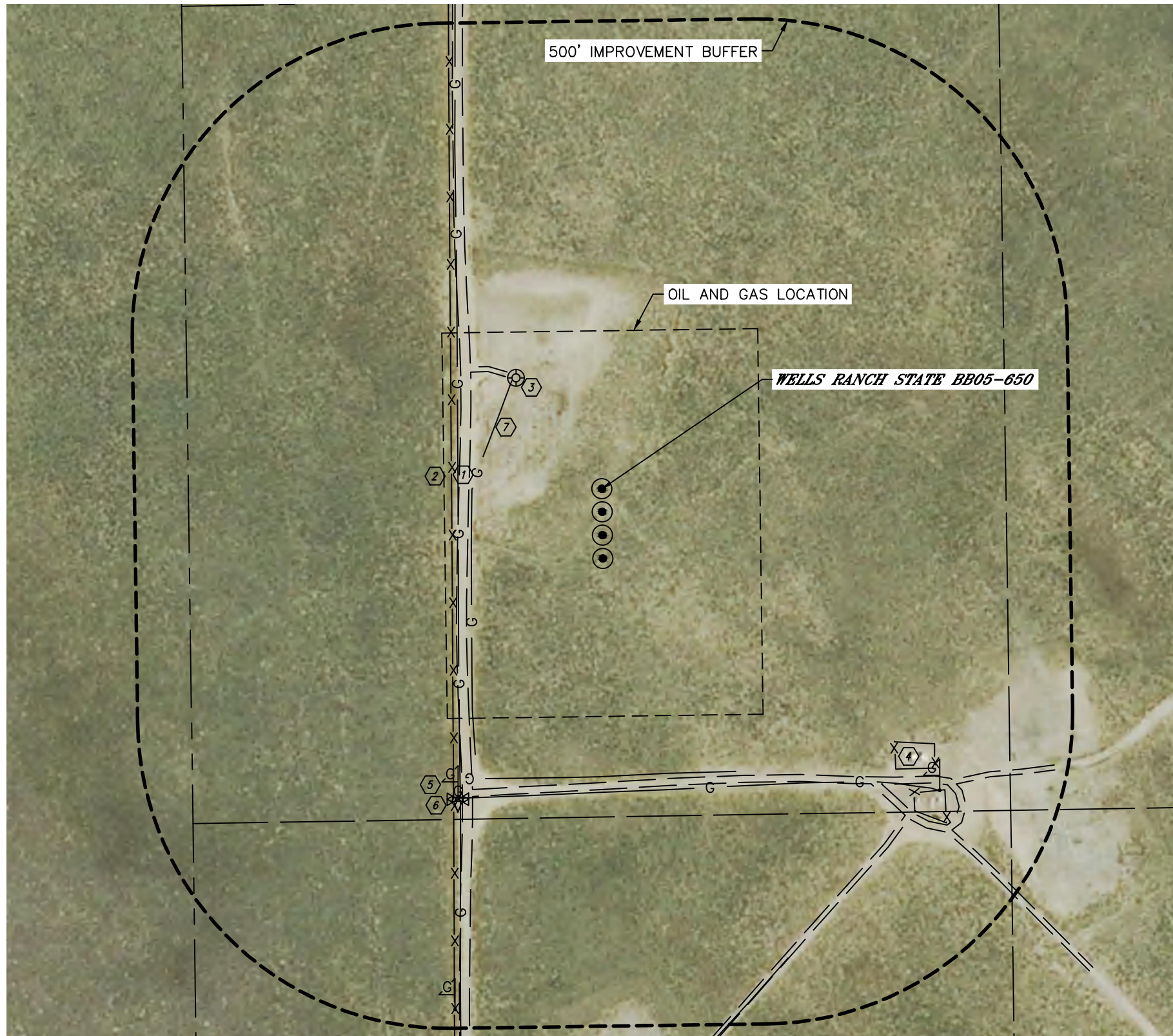

IMPROVEMENTS:
(MEASURED FROM THE PROPOSED WELL RANCH STATE BB05-650 WELL LOCATION)

- ⓑ NO BUILDING UNITS WITHIN 500' IMPROVEMENT BUFFER
- ⓑ NO BUILDINGS WITHIN 500' IMPROVEMENT BUFFER
- ① ROAD 215' W, 239' NW, 473' S, 720', 735' & 789' SE
- ② FENCE 243' W
- ③ EX. WELL HEAD 226' NW
- ④ EX. PRODUCTION EQUIPMENT 625' & 703' SE (NOBLE)
- ⑤ GAS MARKER 549' & 874' SW, 731' SE
- ⑥ GAS RISER 552' SW
- ⑦ GAS LINE LOCATES ±198' NW, ±233' W, ±464' & ±490' S, 815' SE

NEAREST CULTURAL ITEMS:

MEASURED FROM THE NEAREST	PROPOSED WELL HEAD
BUILDING	5280'+
BUILDING UNIT	5280'+
HIGH OCCUPANCY BUILDING UNIT	5280'+
DESIGNATED OUTSIDE ACTIVITY AREA	5280'+
PUBLIC ROAD	5280'+
ABOVE GROUND UTILITY	5280'+
RAILROAD	5280'+
PROPERTY LINE	±668' W

