

LOCATION DRAWING

BB03-04 PAD

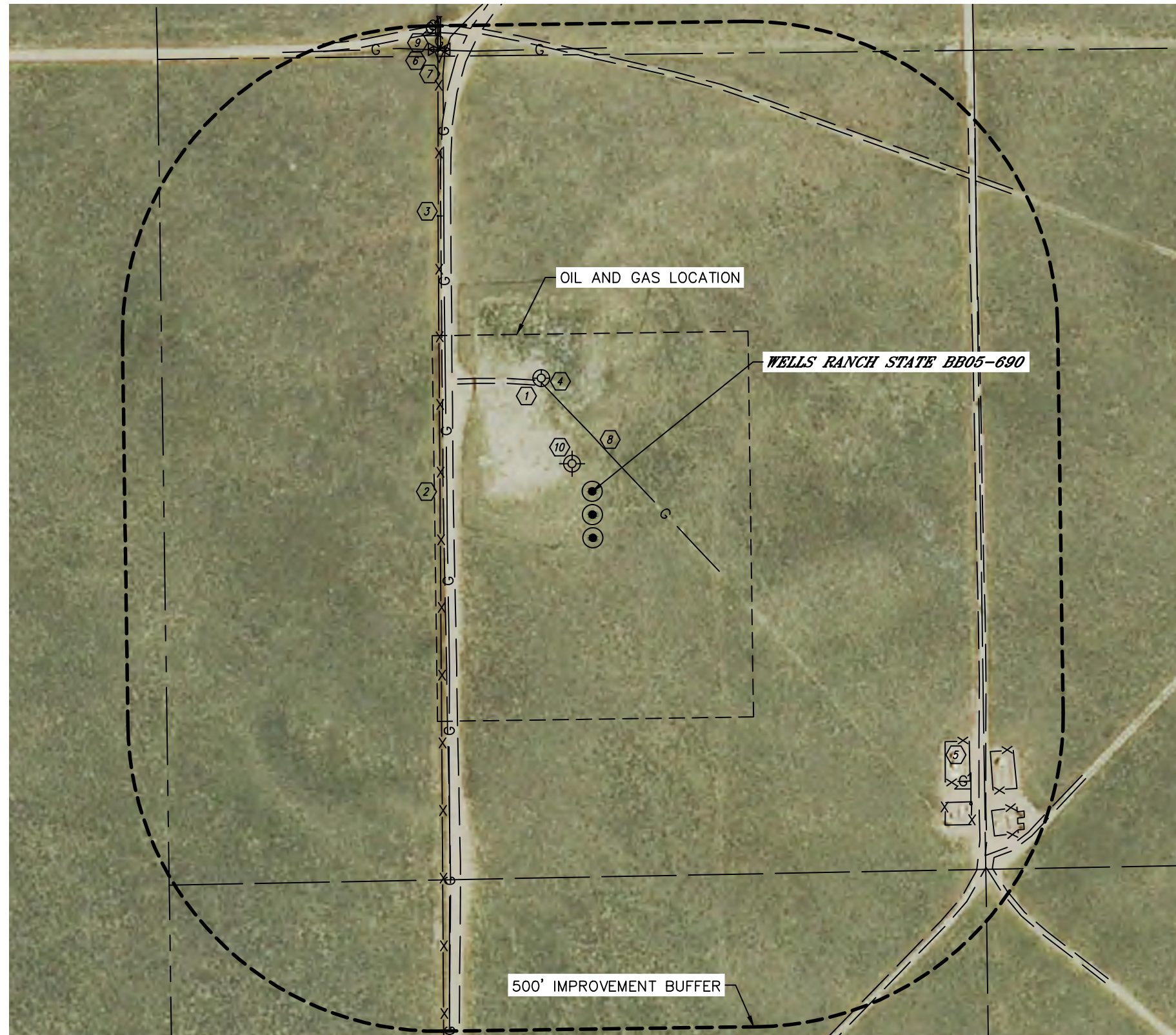

IMPROVEMENTS:
(MEASURED FROM THE PROPOSED WELLS RANCH STATE BB05-690 WELL LOCATION)

- ⓑ NO BUILDING UNITS WITHIN 500' IMPROVEMENT BUFFER
- ⓑ NO BUILDINGS WITHIN 500' IMPROVEMENT BUFFER
- ① ROAD 195' & 763' NW, 225' W, 619' E, 681' NE, 865' & 879' SE
- ② FENCE 246' W
- ③ GATE 510' NW
- ④ EX. WELL HEAD 200' NW
- ⑤ EX. PRODUCTION EQUIPMENT 698' & 759' SE (NOBLE), 767' & 825' SE (PDC ENERGY)
- ⑥ GAS MARKER 754' & 757' NW, 792' SE
- ⑦ GAS RISER 755' NW
- ⑧ GAS LINE LOCATES ±61' NE, ±235' W, ±715' N
- ⑨ CATTLE GUARD 778' NW
- ⑩ P&A WELL (APPROXIMATE LOCATION) ±55' NW

NEAREST CULTURAL ITEMS:

| MEASURED FROM THE NEAREST | PROPOSED WELL HEAD |
|----------------------------------|--------------------|
| BUILDING | ±3241' NW |
| BUILDING UNIT | ±4102' NE |
| HIGH OCCUPANCY BUILDING UNIT | 5280'+ |
| DESIGNATED OUTSIDE ACTIVITY AREA | 5280'+ |
| PUBLIC ROAD | 5280'+ |
| ABOVE GROUND UTILITY | ±3717' NE |
| RAILROAD | 5280'+ |
| PROPERTY LINE | ±692' W |

