

T7N, R80W, 6th P.M.

Sandridge Exploration & Production, LLC

Surface Location, BIGHORN 0780 1-17 as shown in the NE1/4NW1/4 of Section 17, T7N, R80W, 6th P.M., Jackson County, Colorado.

BASIS OF BEARINGS
US STATE PLANE 1983
CO NORTH 0501 GRID

BASIS OF ELEVATION

SPOT ELEVATION AT THE NE CORNER OF SECTION 17, T7N, R80W, 6TH PM, TAKEN FROM THE COALMONT QUADRANGLE, USGS 7.5 MIN QUAD (TOPOGRAPHIC MAP) WITH SAID ELEVATION MARKED AS BEING 8122 FEET.

SURFACE USE

AGRICULTURAL/CROPLAND

GRAPHIC SCALE 1"=1000'

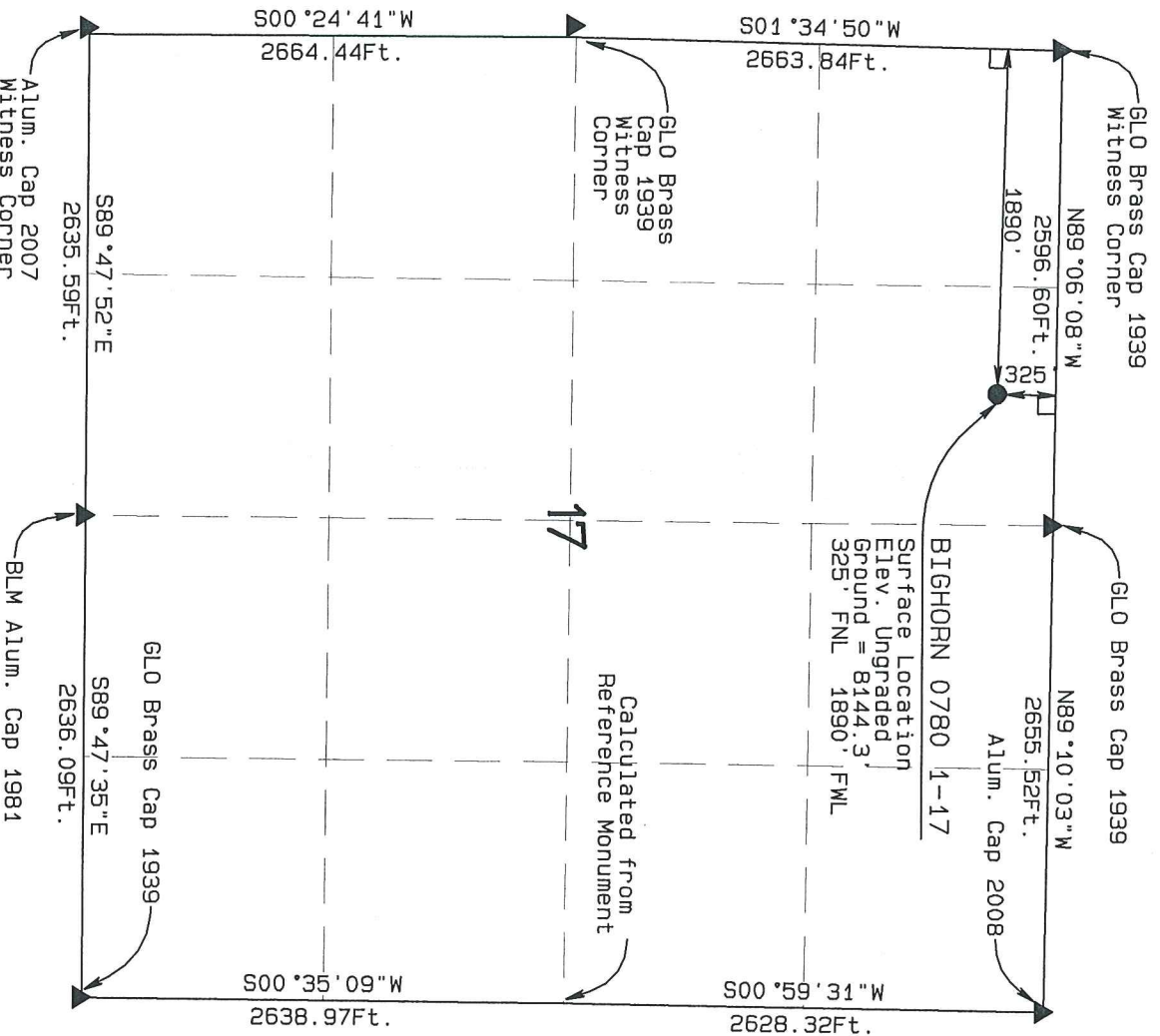

Calculated from Reference Monument

LEGEND

90° SYMBOL
FOUND CORNER
PROPOSED WELL



NAD 83 (SURFACE LOCATION)

LATITUDE=40.563849°N
LONGITUDE=106.400144°W
PDOP=1.321

NORTH PARK ENGINEERING & CONSULTING, INC.

P.O. BOX 395
WALDEN, CO 80480
(970) 723-3725

DATE OF FIELD WORK: 04/14/2016 DRAWING COMPLETION: 04/17/2016
SURVEYED BY: ALL DRAWN BY: RRM CHECKED BY: RRM

SHEET 1 OF 1

JOB NO.: 16-015

I, RANDALL R. MILLER, BEING A REGISTERED LAND SURVEYOR IN THE STATE OF COLORADO, DO HEREBY CERTIFY THAT THIS SURVEY IS ACCURATE TO THE BEST OF MY KNOWLEDGE AND BELIEF.

DATED THIS _____ DAY OF _____

RANDALL R. MILLER, COLORADO P.L.

