

LEGEND:

 PROPOSED LOCATION



UELS, LLC
Corporate Office * 85 South 200 East
Vernal, UT 84078 * (435) 789-1017



Sandridge Exploration & Production, LLC

JUDY SWD 0780 1-30
2164' FSL 790' FEL
NE 1/4 SE 1/4, SECTION 30, T7N, R80W, 6th P.M.
JACKSON COUNTY, COLORADO

SURVEYED BY	DARREN SHANKS	06-10-16	SCALE
DRAWN BY	S.S.	06-15-16	1 : 100,000
ACCESS ROAD MAP			TOPO A

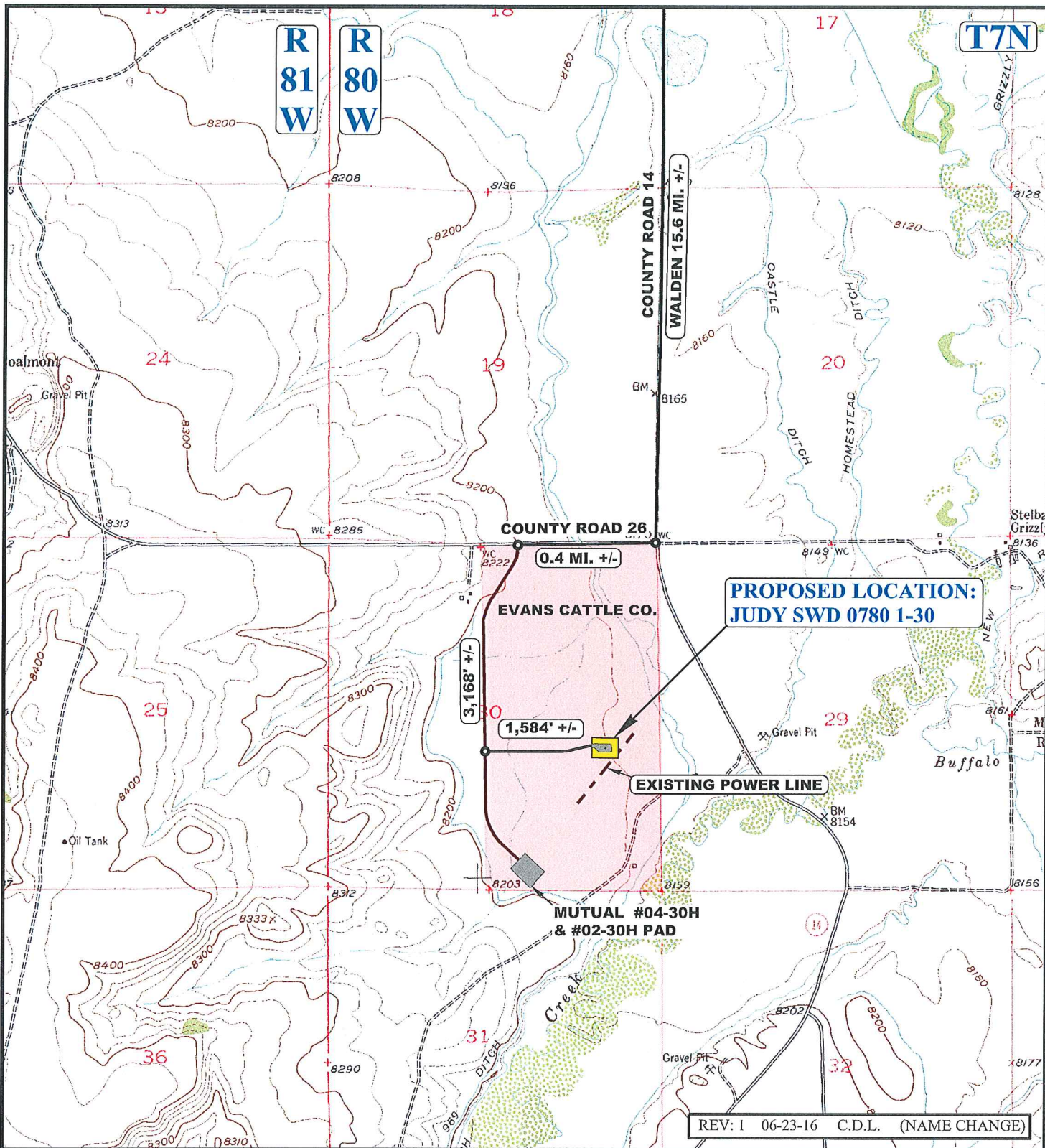

NOTE: PARCEL DATA SHOWN HAS BEEN OBTAINED FROM VARIOUS SOURCES AND SHOULD BE USED FOR MAPPING, GRAPHIC AND PLANNING PURPOSES ONLY. NO WARRANTY IS MADE BY UINTEAH ENGINEERING AND LAND SURVEYING (UELS) FOR ACCURACY OF THE PARCEL DATA.

LEGEND:

- EXISTING ROAD
- - - - - PROPOSED ROAD
- - - - - EXISTING POWER LINE



UELS, LLC
Corporate Office * 85 South 200 East
Vernal, UT 84078 * (435) 789-1017



Sandridge Exploration & Production, LLC

JUDY SWD 0780 1-30
2164' FSL 790' FEL
NE 1/4 SE 1/4, SECTION 30, T7N, R80W, 6th P.M.
JACKSON COUNTY, COLORADO

SURVEYED BY	DARREN SHANKS	06-10-16	SCALE
DRAWN BY	S.S.	06-15-16	1 : 24,000
ACCESS ROAD MAP			TOPO B

PROCEED IN A WESTERLY, THEN SOUTHERLY DIRECTION FROM WALDEN, COLORADO ALONG STATE HIGHWAY 125 APPROXIMATELY 1.2 MILES TO THE JUNCTION OF THIS ROAD AND COUNTY ROAD 14 TO THE WEST; TURN RIGHT AND PROCEED IN A WESTERLY, THEN SOUTHWESTERLY, THEN SOUTHERLY DIRECTION APPROXIMATELY 14.4 MILES TO THE JUNCTION OF THIS ROAD AND COUNTY ROAD 26 TO THE WEST; TURN RIGHT AND PROCEED IN A WESTERLY DIRECTION APPROXIMATELY 0.4 MILES TO THE JUNCTION OF THIS ROAD AND AN EXISTING ROAD TO THE SOUTH; TURN LEFT AND PROCEED IN A SOUTHERLY DIRECTION APPROXIMATELY 3,168' TO THE JUNCTION OF THIS ROAD AND AN EXISTING ROAD TO THE EAST; TURN LEFT AND PROCEED IN AN EASTERLY DIRECTION APPROXIMATELY 1,584' TO THE PROPOSED LOCATION.

TOTAL DISTANCE FROM WALDEN, COLORADO TO THE PROPOSED WELL LOCATION IS APPROXIMATELY 16.9 MILES.

REV: 1 06-23-16 C.D.L. (NAME CHANGE)

Sandridge Exploration & Production, LLC

JUDY SWD 0780 1-30
2164' FSL 790' FEL

NE 1/4 SE 1/4, SECTION 30, T7N, R80W, 6th P.M.
JACKSON COUNTY, COLORADO

SURVEYED BY	DARREN SHANKS	06-10-16	
DRAWN BY	S.S.	06-15-16	

ROAD DESCRIPTION



UELS, LLC

Corporate Office * 85 South 200 East
Vernal, UT 84078 * (435) 789-1017