



PHOTO: VIEW OF REFERENCE AREA

CAMERA ANGLE: NORTHERLY



PHOTO: VIEW OF REFERENCE AREA

CAMERA ANGLE: EASTERLY

REV: 1 06-23-16 C.D.L. (NAME CHANGE)

Sandridge Exploration & Production, LLC

JUDY SWD 0780 1-30
2164' FSL 790' FEL
NE 1/4 SE 1/4, SECTION 30, T7N, R80W, 6th P.M.
JACKSON COUNTY, COLORADO

TAKEN BY	DARREN SHANKS	06-10-16	
DRAWN BY	S.S.	06-15-16	

REFERENCE AREA PHOTOS

REF 1



UELS, LLC
Corporate Office * 85 South 200 East
Vernal, UT 84078 * (435) 789-1017



PHOTO: VIEW OF REFERENCE AREA

CAMERA ANGLE: SOUTHERLY

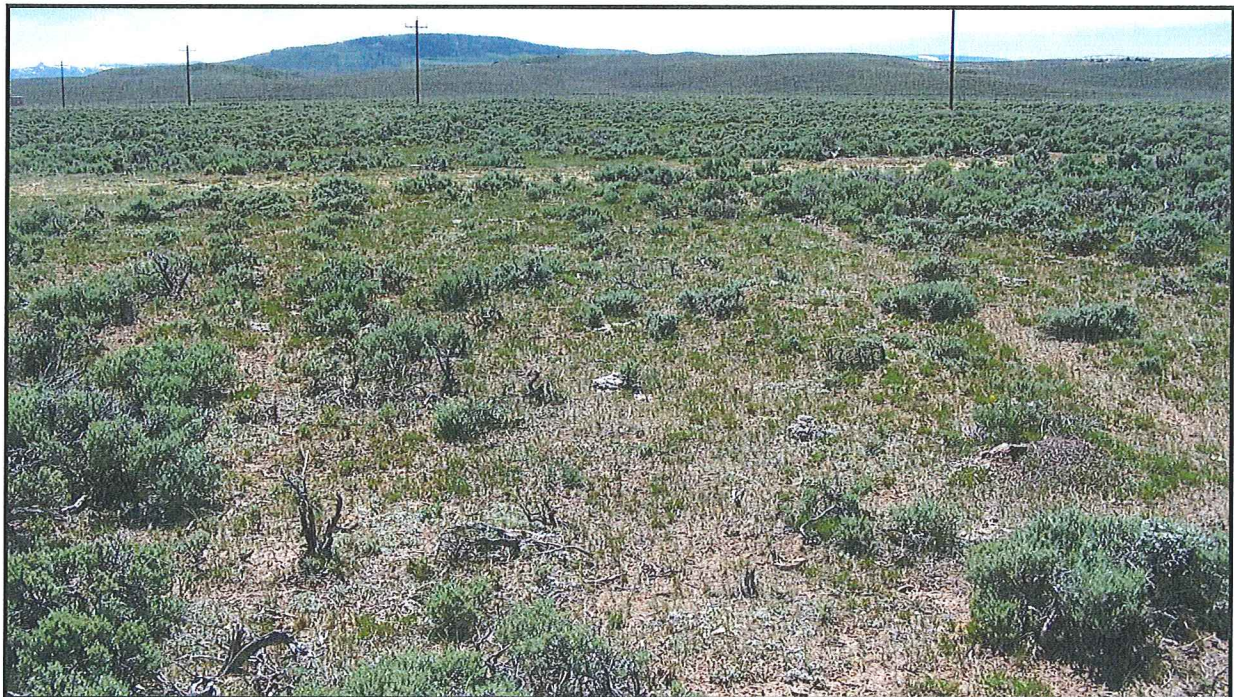

PHOTO: VIEW OF REFERENCE AREA

CAMERA ANGLE: WESTERLY

REV: 1 06-23-16 C.D.L. (NAME CHANGE)

Sandridge Exploration & Production, LLC

JUDY SWD 0780 1-30
2164' FSL 790' FEL
NE 1/4 SE 1/4, SECTION 30, T7N, R80W, 6th P.M.
JACKSON COUNTY, COLORADO

TAKEN BY	DARREN SHANKS	06-10-16	
DRAWN BY	S.S.	06-15-16	
REFERENCE AREA PHOTOS			REF 2



UELS, LLC
Corporate Office * 85 South 200 East
Vernal, UT 84078 * (435) 789-1017