

FORM
19
Rev 6/99

State of Colorado
Oil and Gas Conservation Commission

1120 Lincoln Street, Suite 801, Denver, Colorado 80203 Phone: (303)894-2100 Fax: (303)894-2101



FOR OGCC USE ONLY

Received
5/20/2010
COGCC Rifle

SPILL/RELEASE REPORT

This form is to be submitted by the party responsible for the oil and gas spill or release. Any spill or release which may impact waters of the State must be reported as soon as practicable; any spill over 20 bbls must be reported within 24 hours and all spills over five bbls must be reported within ten days. Submit a Site Investigation and Remediation Workplan (Form 27) when requested by the Director.

Spill report taken by:

FACILITY ID:

417356

OPERATOR INFORMATION

Name of Operator: <u>Bill Barrett Corporation (BBC)</u>	OGCC Operator No: <u>10071</u>	Phone Numbers
Address: <u>1099 18th Street, Suite 2300</u>		No: <u>(970) 876-1959</u>
City: <u>Denver</u> State: <u>CO</u> Zip: <u>80202</u>		Fax: <u>(970) 876-0981</u>
Contact Person: <u>Scott Ghan</u>		Email: <u>sgan@billbarrettcorp.com</u>

DESCRIPTION OF SPILL OR RELEASE

Date of Incident: <u>5/18/2010</u>	Facility Name & No: <u>Upper BBC Pit</u>	<u>facility id 417356</u>	County: <u>Garfield</u>
Type of Facility (well, tank battery, flow line, pit): <u>Pit</u>			QtrQtr: <u>SENE</u> Section: <u>23</u>
Well Name and Number: <u>BBC 12A-24-692</u>			Township: <u>6S</u> Range: <u>92W</u>
API Number: <u>05-045-17690</u>			Meridian: <u>6th (Remote Facility)</u>
Specify volume spilled and recovered (in bbls) for the following materials:			
Oil spilled: _____	Oil recov'd: _____	Water spilled: <u>unknown</u>	Water recov'd: _____
Ground Water impacted? <input type="checkbox"/> Yes <input type="checkbox"/> No	unknown	Surface Water impacted? <input type="checkbox"/> Yes <input checked="" type="checkbox"/> No	
Contained within berm? <input type="checkbox"/> Yes <input checked="" type="checkbox"/> No		Area and vertical extent of spill: _____	Unk
Current land use: <u>Open range land, undeveloped</u>	Weather conditions: _____	<u>Mid 60s, partly cloudy</u>	
Soil/geology description: <u>Torriorthents-Camborthids-rock outcrop complex; Potts loam with 6 to 12% slopes</u>			
IF LESS THAN A MILE, report distance IN FEET to nearest ... Surface water: <u>approx. 3,737' NE</u>		wetlands: <u>Unk</u>	buildings: <u>642' N</u>
Livestock: <u>Unknown</u>		Water wells: <u>598' NW</u>	Depth to shallowest ground water: <u>Unk</u>
Cause of spill (e.g. equipment failure, human error, etc.): <u>leak in pit liner</u>		Detailed description of the spill/release incident:	
A seep was indentified on the down-gradient side of the Upper BBC Pit. The seep is located between the Upper BBC pit and the Lower BBC pit on the cut slope.			

CORRECTIVE ACTION

Describe immediate response (how stopped, contained and recovered): Water samples were collected from the seep and the Upper BBC pit for comparison. Based on the analytical results, the COGCC was notified on 5/18/10 that there were potential impacts to the subsurface soils. The pit will be drained to assess the liner. More details pertaining to response measures will be documented via a Form 27.

Describe any emergency pits constructed: NA

How was the extent of contamination determined? Investigation of the extent of impacts will be documented via a Form 27.

Further remediation activities proposed (attach separate sheet if needed): Further remediation activities will be documented via a Form 27.

Describe measures taken to prevent problem from reoccurring: The pit will be drained to assess the liner and identify possible compromised locations. The results of this investigation will be included in a Form 27 or a subsequent update to the Form 27.

OTHER NOTIFICATIONS

List the parties and agencies notified (County, BLM, EPA, DOT, Local Emergency Planning Coordinator or other).

Date	Agency	Contact	Phone	Response
5/18/2010	COGCC	Alex Fischer	303-894-2100	Led to conference call with Linda
5/19/2010	COGCC	Linda Spry O'Rourke	970-625-2497	Requested Form 19 and Form 27

Spill/Release Tracking No: _____

6S/92W

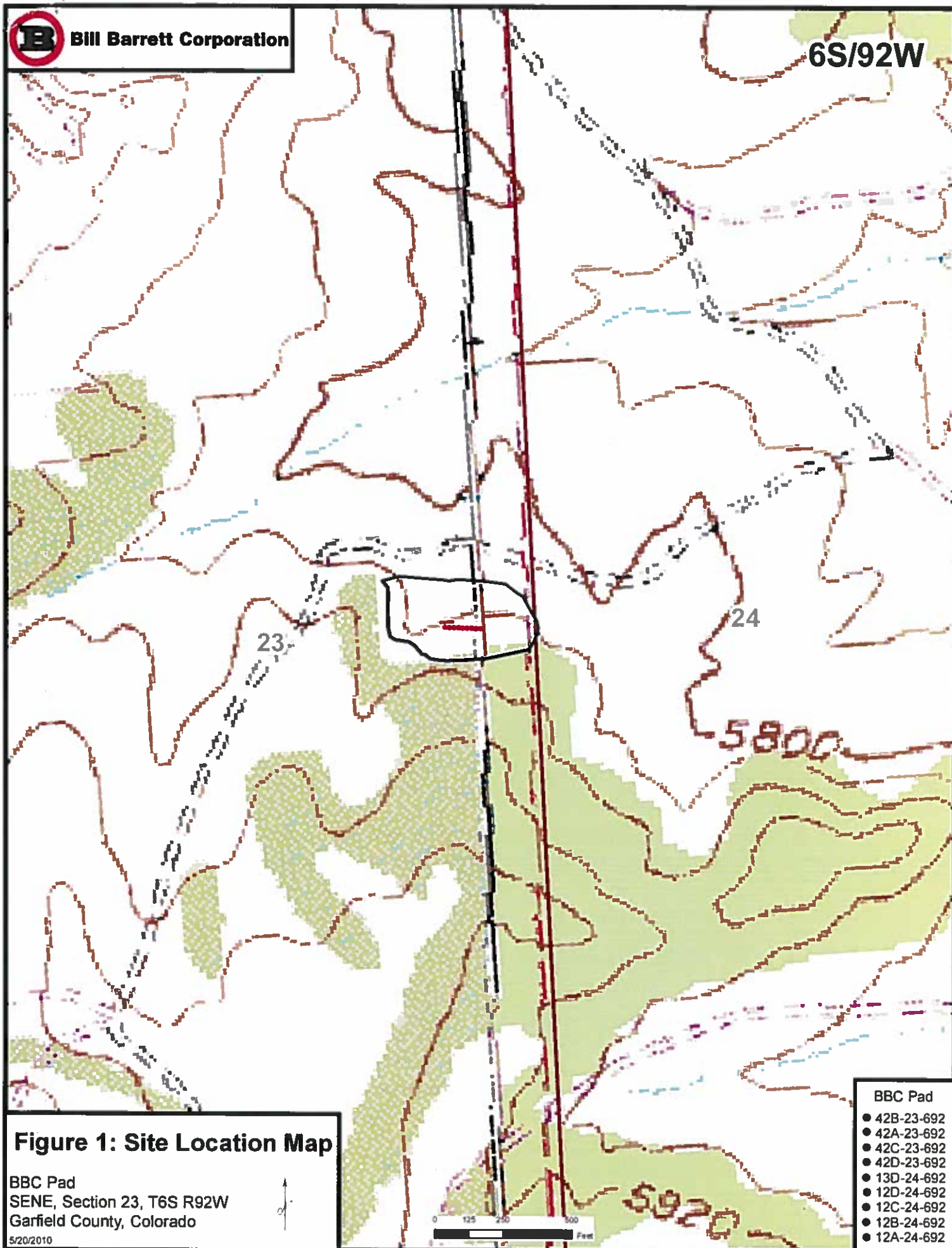

Figure 1: Site Location Map

BBC Pad
SENE, Section 23, T6S R92W
Garfield County, Colorado

5/20/2010

BBC Pad

- 42B-23-692
- 42A-23-692
- 42C-23-692
- 42D-23-692
- 13D-24-692
- 12D-24-692
- 12C-24-692
- 12B-24-692
- 12A-24-692

Figure 2: Site Map

