

## Location ID 438023- Follow up inspection

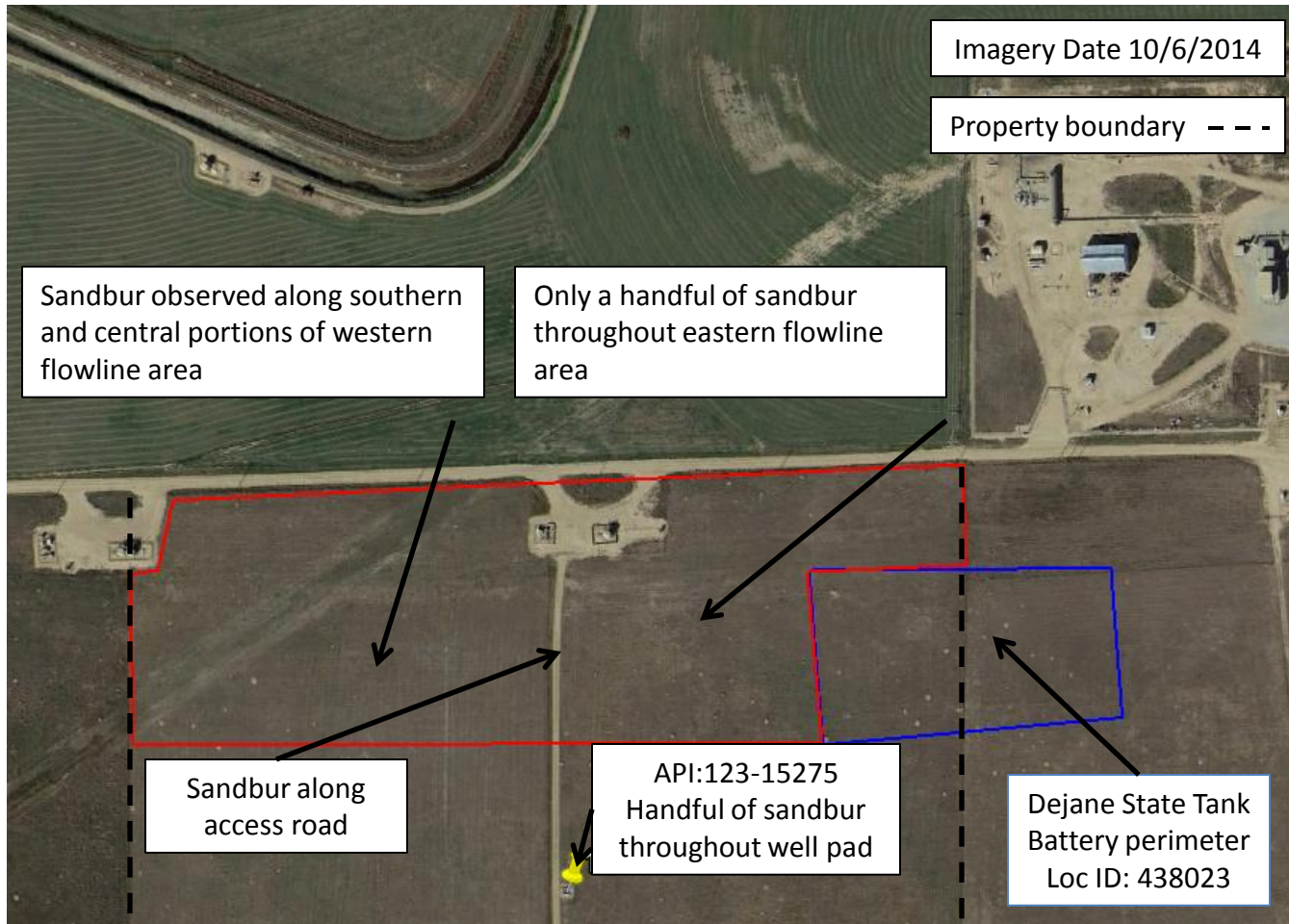

**Photo 1.** Flowline interim reclamation, highlighted in red, is the area of concern regarding the control of longspine sandbur (*Cenchrus longispinus*). Western flowline has patches of sandbur along the southern and central area that need to be controlled ASAP. Also, sandbur was found along the access road to the well pad (API: 123-15275), and only a small handful of individual observed throughout the eastern flowline and well pad area.

Location ID 438023- Follow up inspection



**Photo 2.** Close up photo taken from western flowline area of an individual sandbur.



Location ID 438023- Follow up inspection



**Photo 3.** Photo taken from western flowline area of an individual sandbur.



Location ID 438023- Follow up inspection



**Photo 4.** Photo taken from the well pad (API: 123-15275) area of an individual sandbur.



## Location ID 438023- Follow up inspection



**Photo 5.** Photo taken along the eastern side of the access road, facing South, illustrating longspine sandbur establishment.