

THORNTON 28-H PAD ACCESS ROAD MAP

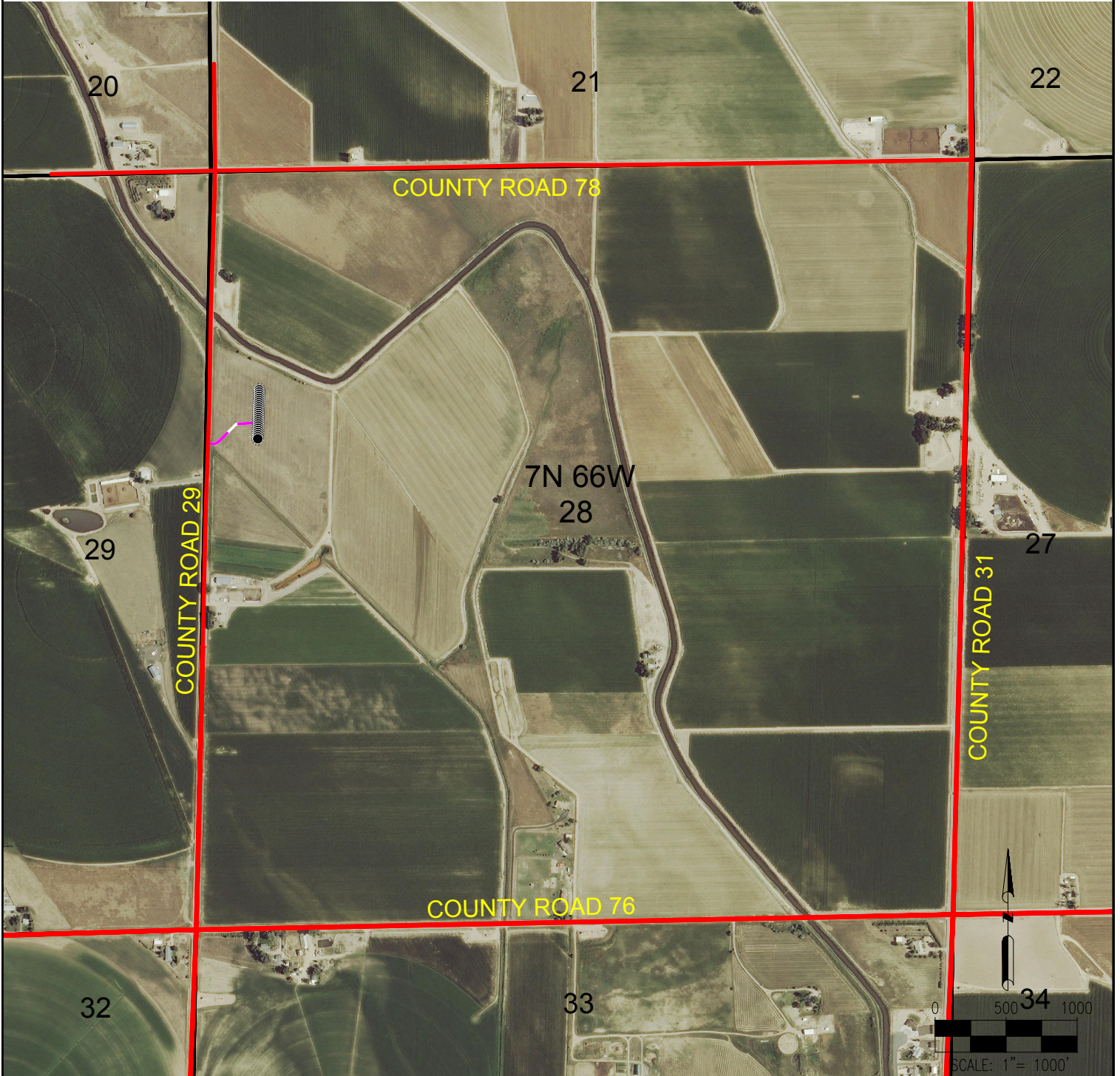

LEGEND:

- = PROPOSED WELL
- = EXISTING ROAD
- - - = PROPOSED ROAD

REFERENCE LOCATION

THORNTON L-29-30HN

LAT: 40.548418°
LONG: 104.791539°
ELEVATION: 4905'
1719' FNL & 355' FWL
PDOP: 1.8
GPS OPERATOR: ALEC SHULL

PREPARED BY:



FIELD DATE:

01-06-16

DRAWING DATE:

02-09-16

BY:

KAD

CHECKED BY:

JLW

SITE NAME:

THORNTON 28-H PAD

SURFACE LOCATION:

SW 1/4 NW 1/4 SEC. 28, T7N, R66W, 6TH P.M.
WELD COUNTY, COLORADO

PREPARED FOR:

