

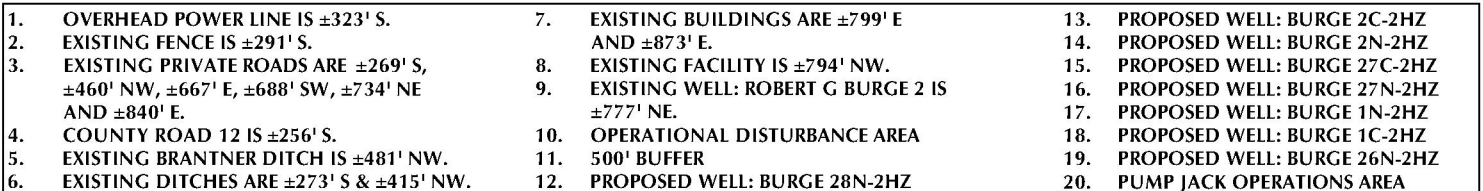





S1/2 SE1/4 SECTION 2, TOWNSHIP 1 NORTH, RANGE 67 WEST, 6TH P.M.



 OVERHEAD POWER LINE
 EXISTING FACILITY
 EXISTING BUILDINGS
 RESIDENCE/BUILDING UNIT
 POND

*** REFERENCE LOCATION ***
ALL MEASUREMENTS ARE MADE FROM
REFERENCE WELL: BURGE 27C-2HZ
LAT: 40.073531° LONG: -104.852636° (NAD83)
EXISTING GROUND ELEVATION = 4967.2'
WELL FOOTAGES: 281' FSL & 1098' FEL

SURFACE USE: IRRIGATED CROPLAND

NEAREST BUILDING UNIT: ±983' E



CONSULTING, LLC
LOVELAND OFFICE
1635 Foxtrail Drive, Suite 204
Loveland, Colorado 80538
Phone 970-776-4331

SHERIDAN OFFICE
1095 Saberton Avenue
Sheridan, Wyoming 82801
Phone 307-674-0609

| | |
|----------------|---------|
| DATE SURVEYED: | 3/22/16 |
| DATE: | 4/8/16 |
| DRAFTER: | SRS |
| REVISED: | |

DATA SOURCES:
- AERIAL COURTESY OF ESRI, INC.
- WATER WELLS COURTESY OF
COLORADO DIVISION OF WATER
RESOURCES

PREPARED FOR:
Kerr-McGee Oil & Gas Onshore L.P.