

LOCATION DRAWING BURGE 27C-2HZ HORIZONTAL MULTI-WELL PAD

S1/2 SE1/4 SECTION 2, TOWNSHIP 1 NORTH, RANGE 67 WEST, 6TH P.M.

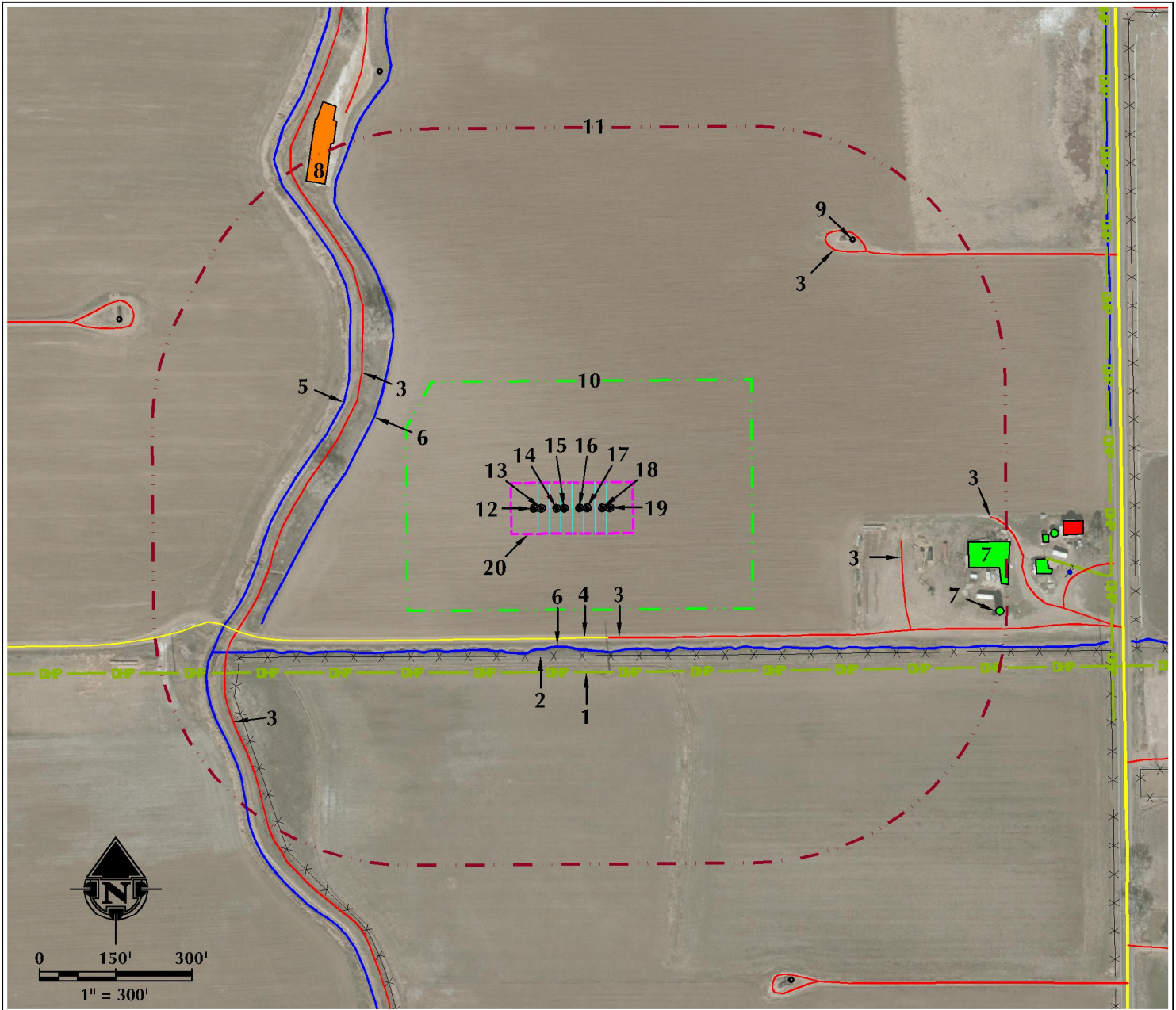

- | | | |
|---|--|----------------------------------|
| 1. OVERHEAD POWER LINE IS $\pm 323'$ S. | 7. EXISTING BUILDINGS ARE $\pm 799'$ E AND $\pm 873'$ E. | 13. PROPOSED WELL: BURGE 2C-2HZ |
| 2. EXISTING FENCE IS $\pm 291'$ S. | 8. EXISTING FACILITY IS $\pm 794'$ NW. | 14. PROPOSED WELL: BURGE 2N-2HZ |
| 3. EXISTING PRIVATE ROADS ARE $\pm 269'$ S, $\pm 460'$ NW, $\pm 667'$ E, $\pm 688'$ SW, $\pm 734'$ NE AND $\pm 840'$ E. | 9. EXISTING WELL: ROBERT G BURGE 2 IS $\pm 777'$ NE. | 15. PROPOSED WELL: BURGE 27C-2HZ |
| 4. COUNTY ROAD 12 IS $\pm 256'$ S. | 10. OPERATIONAL DISTURBANCE AREA | 16. PROPOSED WELL: BURGE 27N-2HZ |
| 5. EXISTING BRANTNER DITCH IS $\pm 481'$ NW. | 11. 500' BUFFER | 17. PROPOSED WELL: BURGE 1N-2HZ |
| 6. EXISTING DITCHES ARE $\pm 273'$ S & $\pm 415'$ NW. | 12. PROPOSED WELL: BURGE 28N-2HZ | 18. PROPOSED WELL: BURGE 1C-2HZ |
| | | 19. PROPOSED WELL: BURGE 26N-2HZ |
| | | 20. PUMP JACK OPERATIONS AREA |

LEGEND

- | | | |
|--------------------|--------------------------|-------------------------|
| ● EXISTING WELL | --- 500' BUFFER | --- OVERHEAD POWER LINE |
| ● PROPOSED WELL | --- DISTURBANCE AREA | EXISTING FACILITY |
| ● WATER WELL | --- PUMP JACK AREA | EXISTING BUILDINGS |
| --- EXISTING FENCE | --- PROPOSED FACILITY | RESIDENCE/BUILDING UNIT |
| --- PUBLIC ROAD | --- DITCH/CANAL/DRAINAGE | POND |
| --- PRIVATE ROAD | | |

* REFERENCE LOCATION *

ALL MEASUREMENTS ARE MADE FROM
REFERENCE WELL: BURGE 27C-2HZ
LAT: 40.073531° LONG: -104.852636° (NAD83)
EXISTING GROUND ELEVATION = 4967.2'
WELL FOOTAGES: 281' FSL & 1098' FEL

SURFACE USE: IRRIGATED CROPLAND

NEAREST BUILDING UNIT: $\pm 983'$ E



609 CONSULTING, LLC
LOVELAND OFFICE
1615 Foxtrail Drive, Suite 204
Loveland, Colorado 80538
Phone 970-776-4331

SHERIDAN OFFICE
1095 Saberton Avenue
Sheridan, Wyoming 82801
Phone 307-674-0609

DATE SURVEYED: 3/22/16
DATE: 4/8/16
DRAFTER: SRS
REVISED:

DATA SOURCES:
- AERIAL COURTESY OF ESRI, INC.
- WATER WELLS COURTESY OF
COLORADO DIVISION OF WATER
RESOURCES

PREPARED FOR:

Kerr-McGee Oil & Gas Onshore L.P.