



June 23, 2016

Mr. Matt Lepore, Director
Colorado Oil and Gas Conservation Commission
1120 Lincoln Street, Suite 801
Denver, Colorado 80203

**RE: COGCC Rule 318A.e.: Proposed Spacing Unit
Ward T-20-19HC Well: SESE Section 20, Township 6 North, Range 66 West
Weld County, Colorado**

Dear Mr. Lepore:

Bayswater Exploration & Production, LLC (Bayswater) is planning to drill the above referenced well in accordance with the provisions set out in Colorado Oil and Gas Conservation Commission (COGCC) Rule 318A.e. Bayswater's Proposed Spacing Unit consists of:

S½ of Section 19 & 20, Township 6 North, Range 66 West
Containing 640.00 acres, more or less

Bayswater is not the only owner within the Proposed Spacing Unit and has provided notice to the remaining owners, as required by COGCC Rule 318A.e.(6). Copies of the required notification letters are on file at Bayswater's office. The required thirty (30) day notice period has elapsed absent the receipt by Bayswater of any objection to their proposal by the owners within the Proposed Spacing Unit for the subject well.

Enclosed is the Proposed Spacing Unit Exhibit to assist in your review and approval of Bayswater's proposed Application for Permit to Drill for the Ward T-20-19HC Well. Many thanks for your attention to this matter.

Respectfully,

A handwritten signature in blue ink, appearing to read 'Jeff Annable', written over a light blue circular stamp.

Jeff Annable
Regulatory Analyst
Agent for Bayswater Exploration & Production, LLC

:ja

Enclosure: Proposed Spacing Unit Exhibit

WARD 20-M PAD
PROPOSED 318A.e. SPACING UNIT
SEC. 19 & 20: S2

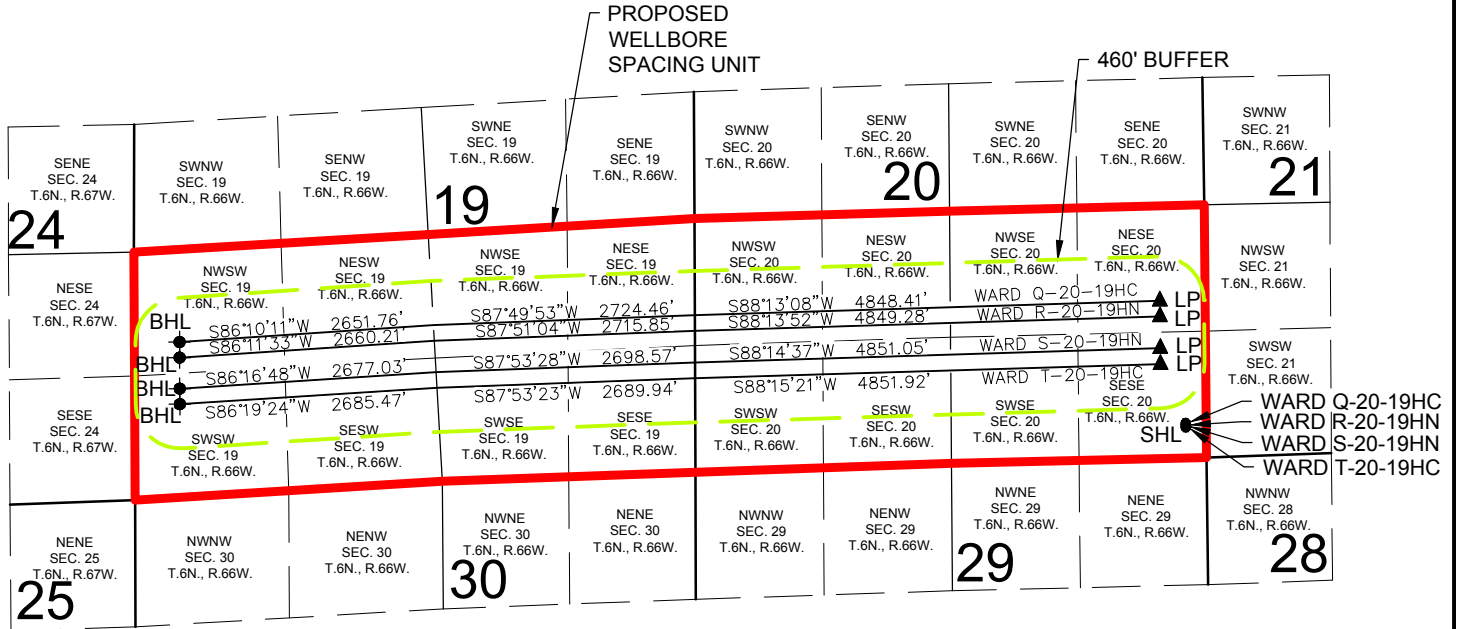

WELL **WARD Q-20-19HC** TO BE LOCATED 364' FSL AND 213' FEL, SEC. 20, T6N, R66W
WELL **WARD R-20-19HN** TO BE LOCATED 349' FSL AND 213' FEL, SEC. 20, T6N, R66W
WELL **WARD S-20-19HN** TO BE LOCATED 334' FSL AND 213' FEL, SEC. 20, T6N, R66W
WELL **WARD T-20-19HC** TO BE LOCATED 319' FSL AND 213' FEL, SEC. 20, T6N, R66W

LEGEND

- = PROPOSED WELL
- = BOTTOM HOLE
- ▲ = LANDING POINT
- SHL = SURFACE HOLE LOCATION
- BHL = BOTTOM HOLE LOCATION
- LP = LANDING POINT

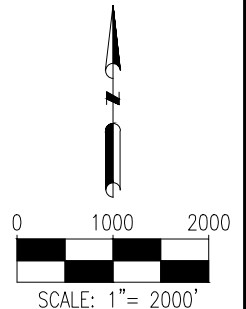

PREPARED BY:



FIELD DATE:
10-19-15

DRAWING DATE:
02-17-16

BY:
KAD

CHECKED BY:
JLW

SITE NAME:

WARD 20-M PAD

SURFACE LOCATION:

SE 1/4 SE 1/4 SEC. 20, T6N, R66W, 6TH P.M.
WELD COUNTY, COLORADO

PREPARED FOR:

