

WARD P-20-19HN WELL LOCATION CERTIFICATE

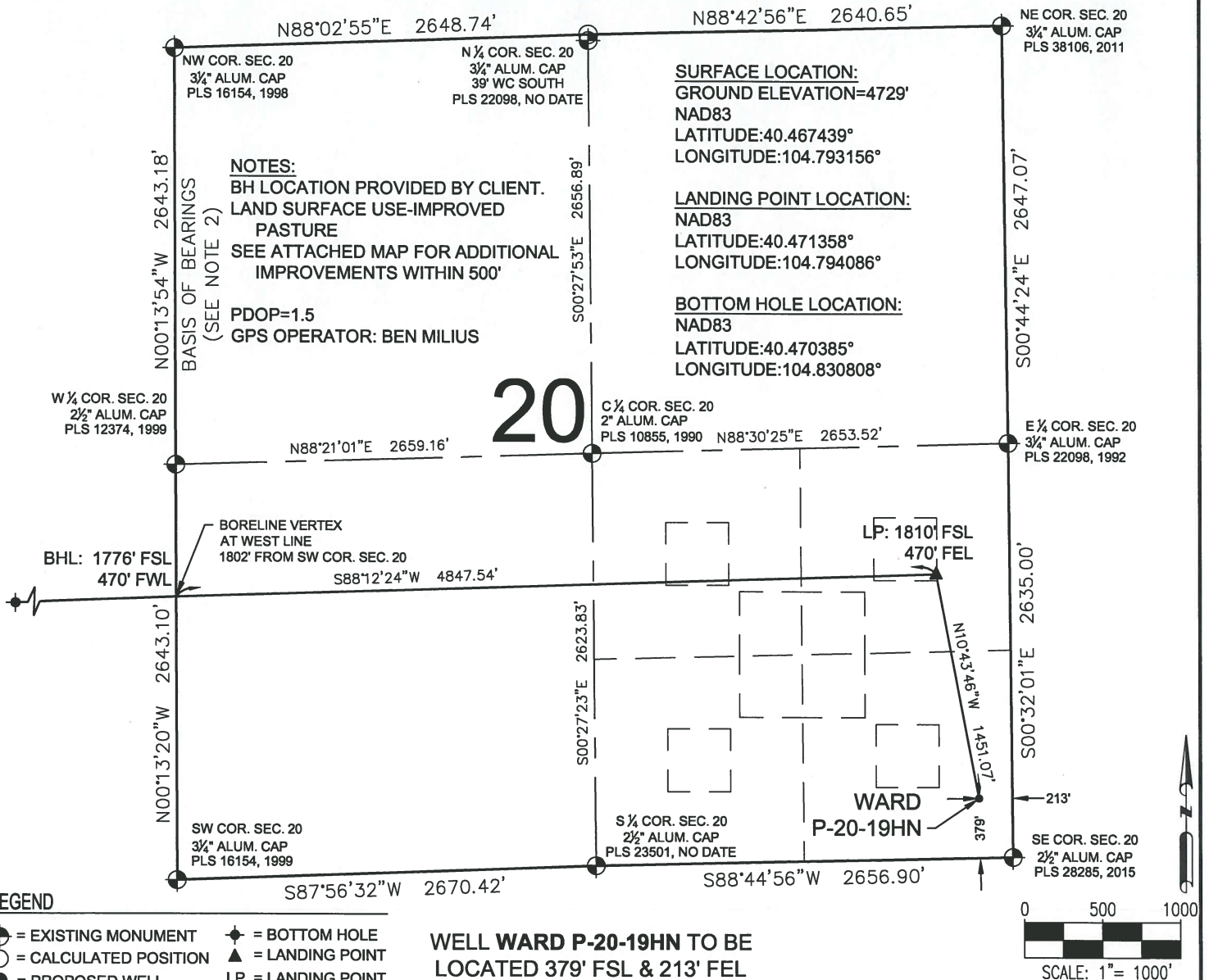

PREPARED BY:



FIELD DATE:
10-19-15

DRAWING DATE:
02-15-16

BY:
KAD

CHECKED BY:
JLW

WELL NAME:

WARD P-20-19HN

SURFACE LOCATION:

SE1/4 SE1/4 SEC. 20, T6N, R66W, 6TH P.M.
WELD COUNTY, COLORADO

PREPARED FOR:



SHEET 1 OF 2

**WARD P-20-19HN
WELL LOCATION CERTIFICATE**

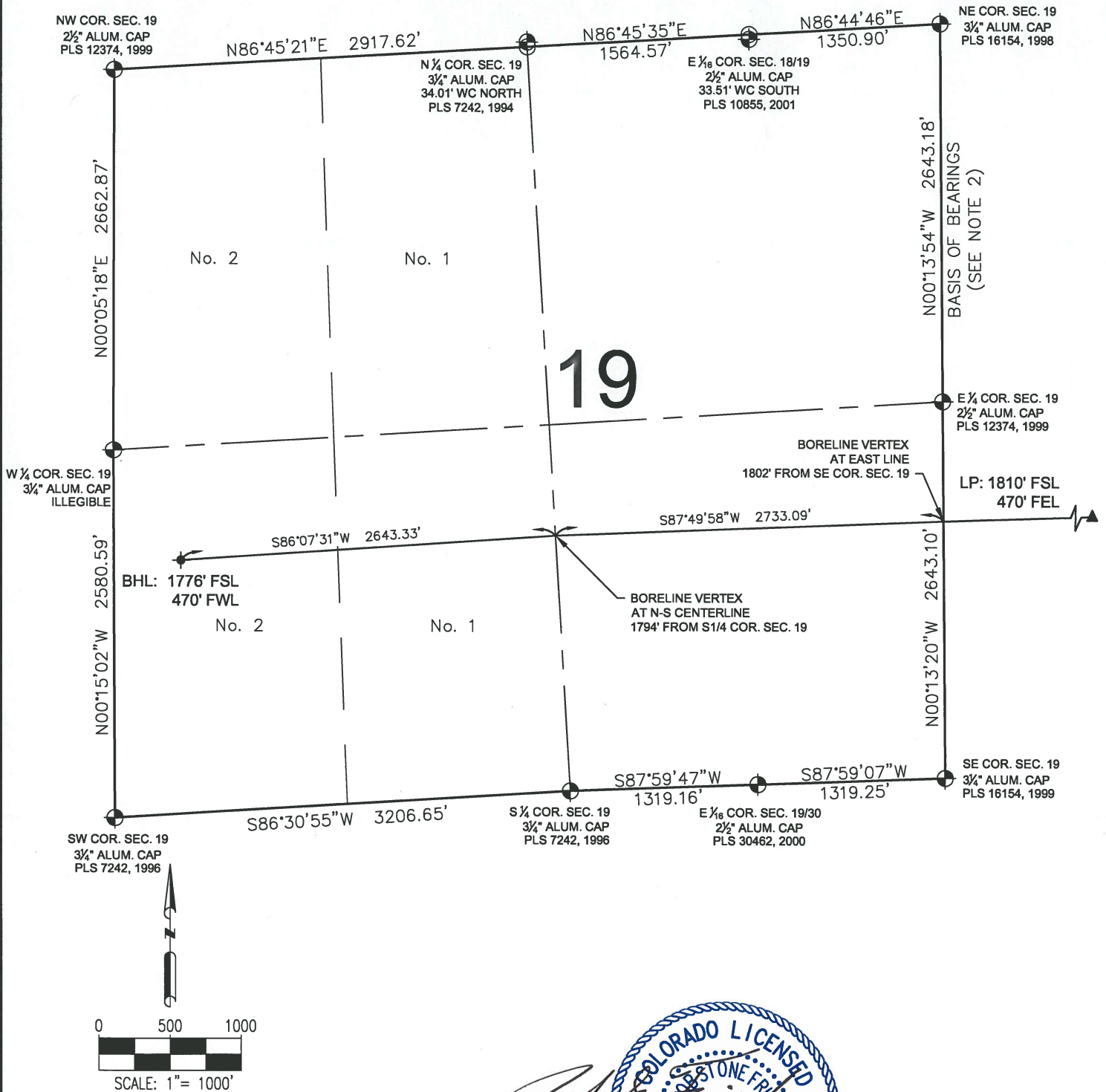

LEGEND

- = EXISTING MONUMENT = BOTTOM HOLE
 = CALCULATED POSITION = LANDING POINT
 = PROPOSED WELL LP = LANDING POINT
 = EXISTING WELL BHL = BOTTOM HOLE

JACOB S. FRISCH, PLS 38149 381
DATE: 02-16-16
JOB NO: B14.BEP.002
FOR AND ON BEHALF OF P.F.S., LLC



SHEET 2 OF 2

PREPARED BY:



Petroleum Field Services, LLC
7535 Hilltop Circle
Denver, CO 80221

FIELD DATE:
10-19-15

DRAWING DATE:
02-15-16

BY:
KAD

CHECKED BY:
JLW

WELL NAME:

WARD P-20-19HN

SURFACE LOCATION:

SE1/4 SE1/4 SEC. 20, T6N, R66W, 6TH P.M.

WELD COUNTY, COLORADO

PREPARED FOR:



BAYSWATER
EXPLORATION AND PRODUCTION, LLC