

# Final Reclamation Inspection

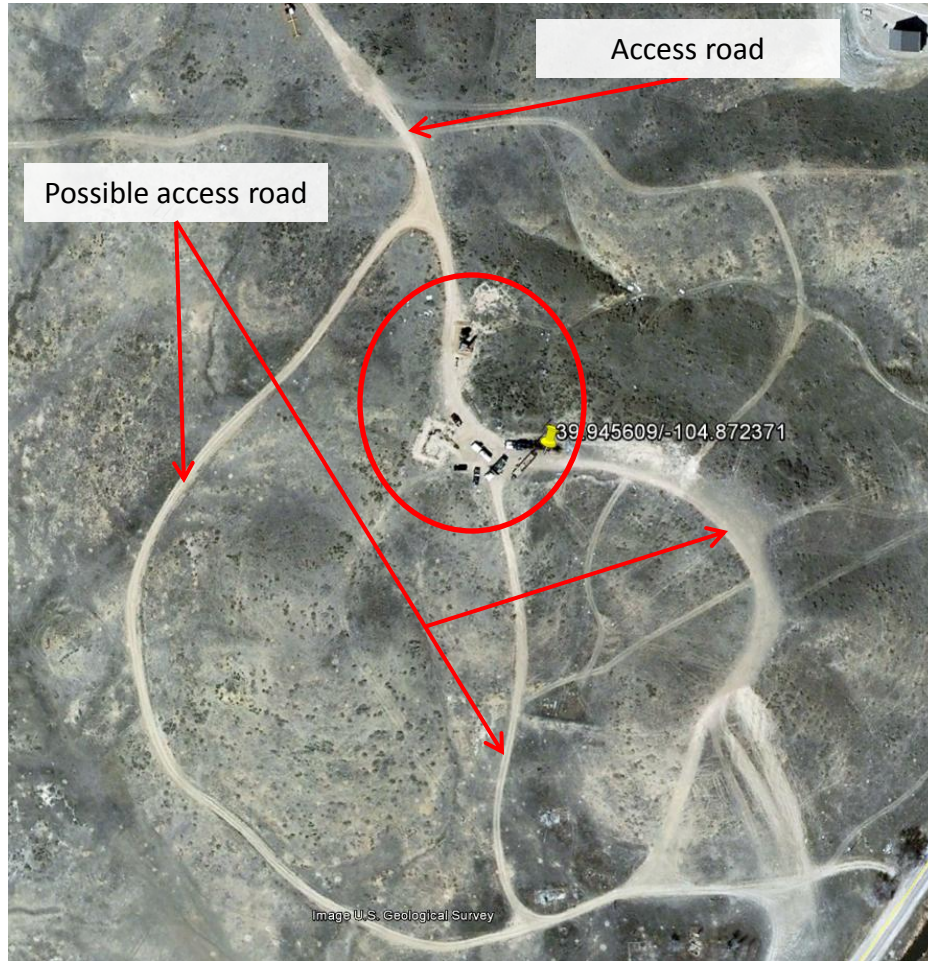

**Photo 1.** Google Earth aerial photo taken 3/31/2006 illustrating total disturbance of location and other existing roads. It appears multiple roads could have been used that have not been reclaimed.

## Final Reclamation Inspection

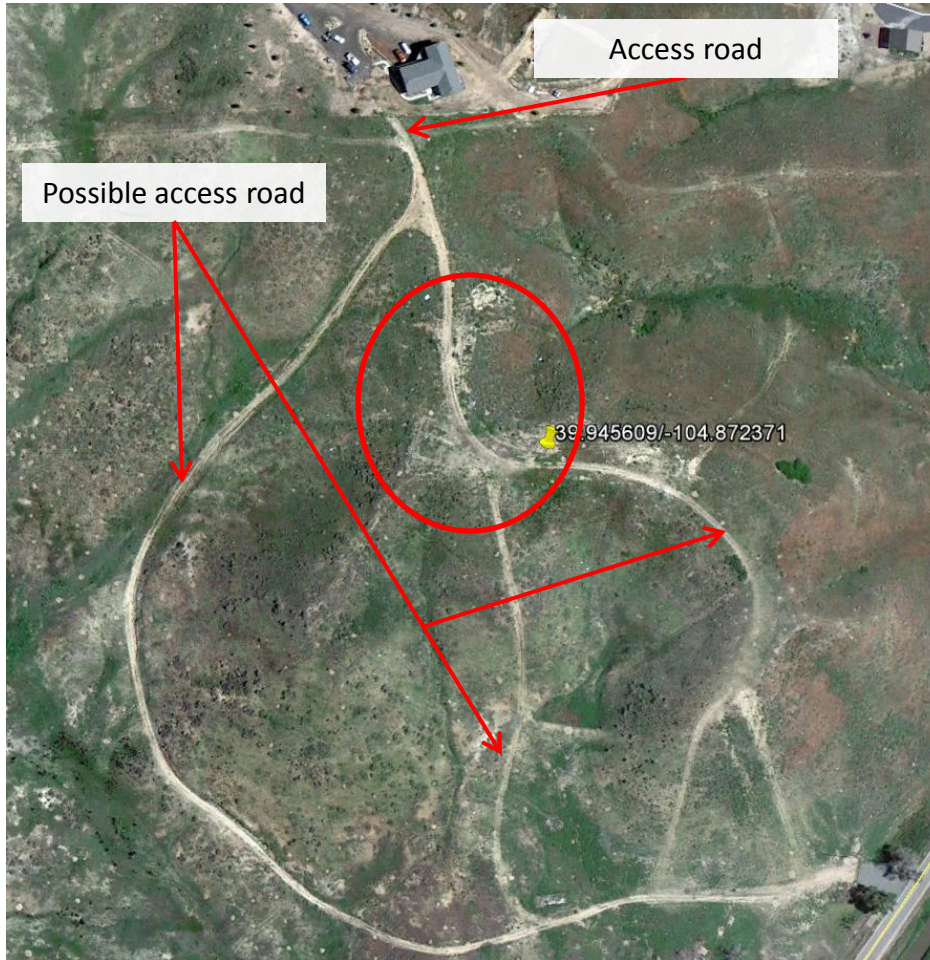

**Photo 2.** Google Earth aerial photo taken 6/15/2010. It appears multiple roads could have been used that have not been reclaimed. Residential housing development has occurred north of location.

# Final Reclamation Inspection



**Photo 3.** Photo taken from well location, facing North. Main access not reclaimed and gravel not removed.

# Final Reclamation Inspection



**Photo 4.** Photo taken from northern well location, facing East. Location has native grasses and shrubs, but also has a high density of cheatgrass. Cheatgrass also exists throughout this entire local region, not just this well location.

# Final Reclamation Inspection



**Photo 5.** Photo taken from the eastern location, facing West. Cheatgrass observed in high densities.

# Final Reclamation Inspection



**Photo 6.** Photo taken from previous photo location, facing Southeast. Gravel not removed but several native species exist throughout location.

# Final Reclamation Inspection



**Photo 7.** Photo taken from the eastern portion of what may have been used as an access road. Access road not reclaimed and gravel was not removed.