

1801 Broadway
Suite 500
Denver, Colorado 80202



Allison Linz
Regulatory Technician
Tel: 303.398.0355
E-mail:
regulatorypermitting@gwogco.com

June 7, 2016

Colorado Oil and Gas Conservation Commission
1120 Lincoln Street, Suite 801
Denver, Colorado 80203

RE: **Proposed Wellbore Spacing Unit**
Marcus LD 11-362HC
Niobrara New Drill

SESE Section 34
Township 1N, Range 67W, 6th P.M.
Weld County, Colorado

Dear Director:

Great Western Operating Company, LLC is planning to drill the above captioned well in accordance with the provisions of COGCC Rule 318A.e.

Great Western proposed wellbore spacing unit consists of:

- **1S-67W-Sec 11:E2**
- **1S-67W-Sec 2: E2**
- **640 Acres**

The 30 day notification time period has passed and we have not received any objections to such well locations or proposed spacing unit, therefore Great Western hereby requests the Director to approve the above mentioned well. Great Western Operating Company, LLC respectfully requests that the COGCC review the enclosed map illustrating the proposed wellbore spacing unit.

Respectfully,

Allison Linz

Allison Linz
Regulatory Technician
Great Western Operating Company, LLC

T1N, R67W, 6th P.M.

- LEGEND:**
- 50' STAKE
 - PROPOSED WELLHEAD
 - ENTRY POINT
 - TARGET BOTTOM HOLE
 - △ SECTION CORNERS LOCATED (AND 65)
 - △ SECTION CORNERS RE-ESTABLISHED (Not Set on Ground) (AND 62)

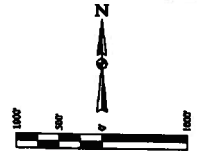

BASE OF BEARING
BASED ON MEASUREMENTS IN THE FIELD

BASE OF ELEVATION
BENCHMARK IS 5352.10 LOCATED IN THE SW 1/4 SEC 14 OF SECTION 18, T1N, R67W, 6th P.M., TAKEN FROM 1988 PUBLISHED DATUM BY THE UNITED STATES DEPARTMENT OF THE INTERIOR, GEOLOGICAL SURVEY AS BEING 5028 FEET.

SECTION LINE TABLE	
LINE	DIRECTION
11	58°57'23"W 138.44' (MEAS.)

LINE TABLE	
LINE	DIRECTION
13	87°15'08"E 1000.00'

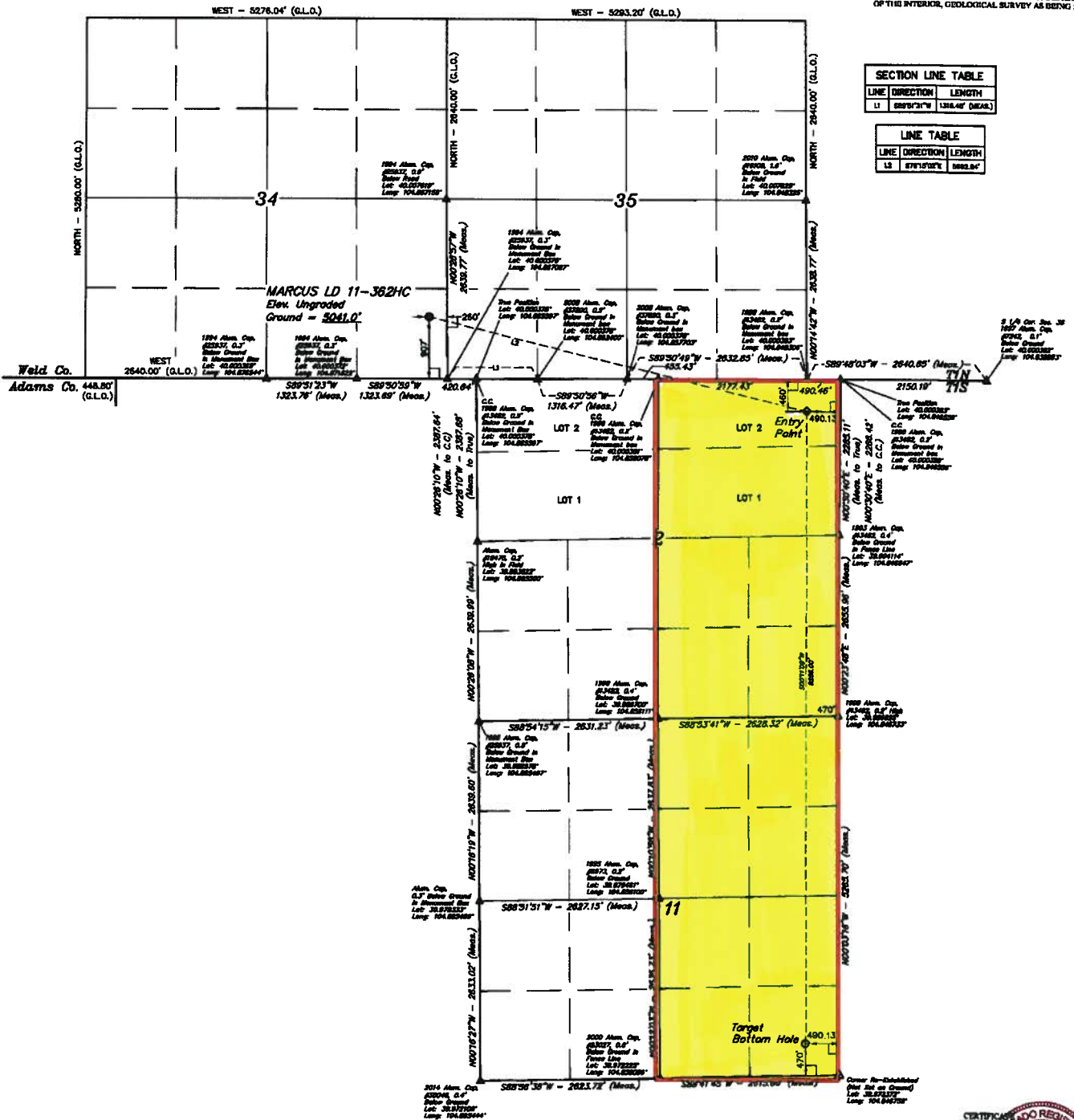

REV: 3 06-19-16 C.C. (NAME, BP & BILL CHANGLER)

GREAT WESTERN OPERATING COMPANY

MARCUS LD 11-362HC
SE 1/4 SE 1/4, SECTION 34, T1N, R67W, 6th P.M.
WELD COUNTY, COLORADO

FDOP - 1.3



UTAH, LLC
Corporate Office • 65 South 200 East
Vernal, UT 84078 • (435) 789-1017

DATE	BY	DATE	BY	DATE	BY
10/11/2016	10/11/2016	10/11/2016	10/11/2016	10/11/2016	10/11/2016
10/11/2016	10/11/2016	10/11/2016	10/11/2016	10/11/2016	10/11/2016
10/11/2016	10/11/2016	10/11/2016	10/11/2016	10/11/2016	10/11/2016
10/11/2016	10/11/2016	10/11/2016	10/11/2016	10/11/2016	10/11/2016
10/11/2016	10/11/2016	10/11/2016	10/11/2016	10/11/2016	10/11/2016

WELL LOCATION PLAT