

# WELL LOCATION MAP

L.E. GERKIN 1H PAD

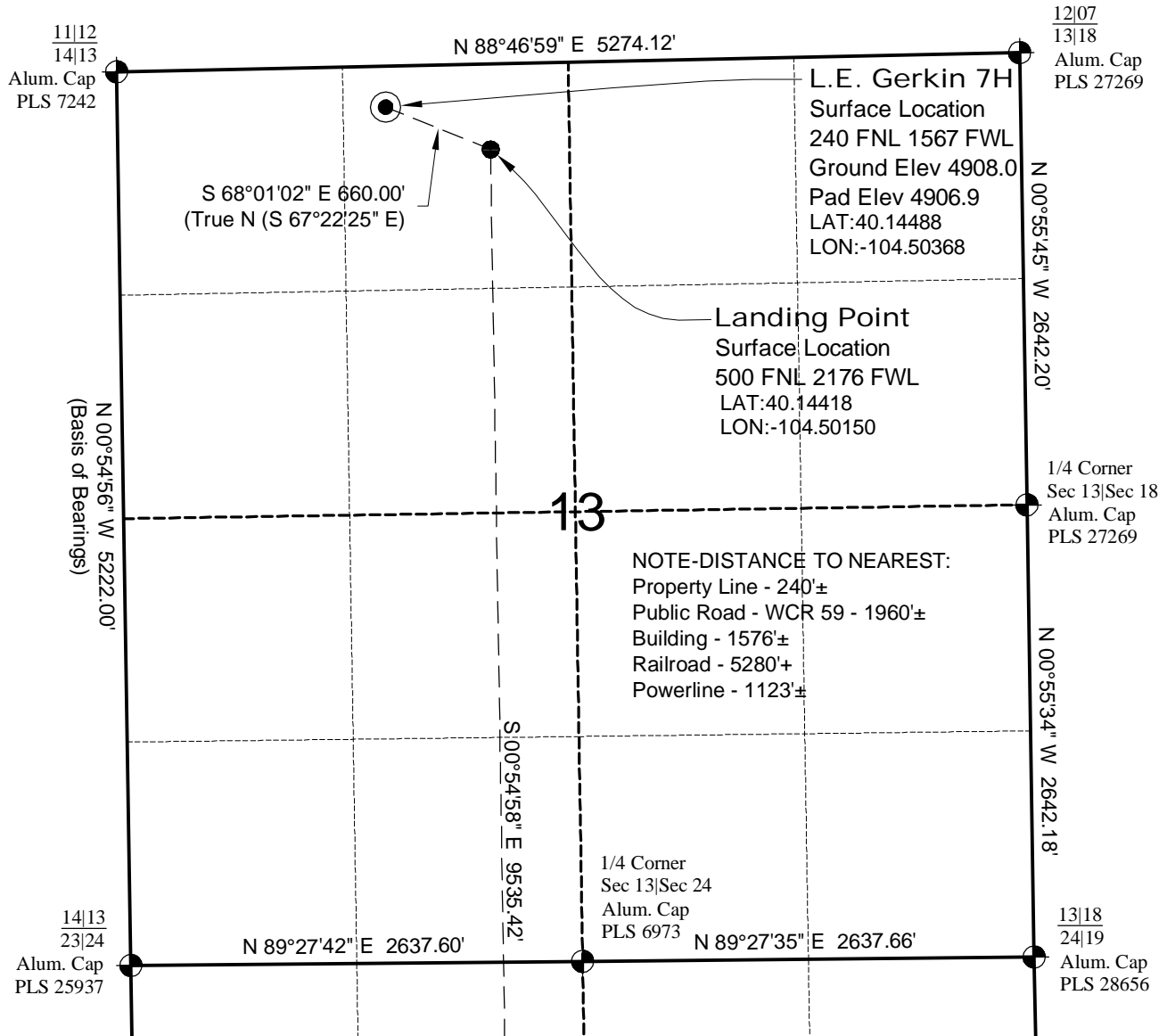

## SURVEYOR'S STATEMENT

The undersigned hereby states that the well location shown hereon was staked on the ground based on existing monumentation and/or physical evidence found in the field and is correct to the best of my knowledge, information and belief.

## NOTES

- 1.) Horizontal (NAD 83) and vertical (NAVD 88) datum is based on the Leica Geosystems SmartNet of Colorado.
  - 2.) All directions, distances, and dimensions shown hereon are based on coordinates from the "Colorado coordinate system of 1983 north zone" (article 52 of title 38, C.R.S.).
  - 3.) All section line dimensions shown hereon are based on field measurements of existing monuments and/or physical evidence found in the field unless otherwise indicated.
  - 4.) Physical features shown hereon are for graphical representation only.
  - 5.) See Form 2A for visible improvements within 500' of wellhead.
  - 6.) Distances to nearest section lines are measured perpendicularly.
  - 7.) This is not a land survey nor land survey plat.
  - 8.) Date of Survey 9/30/14; Date of Drawing 10/27/14. REV 1
- PDOP Reading: 1.4 Instrument Operator: Marc Woodard

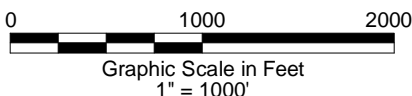
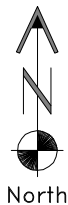

**RED HAWK PETROLEUM LLC**  
L.E. GERKIN 7H

**SL NE1/4 NW1/4 SEC.13 T2N R64W**  
**HL TD SE1/4 SW1/4 SEC.24 T2N R64W**  
**6th PM WELD COUNTY COLORADO**

# HORIZONTAL LATERAL TD MAP

L.E. GERKIN 1H PAD

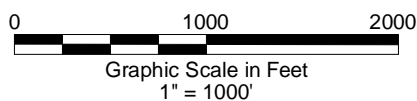
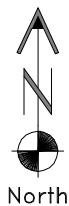
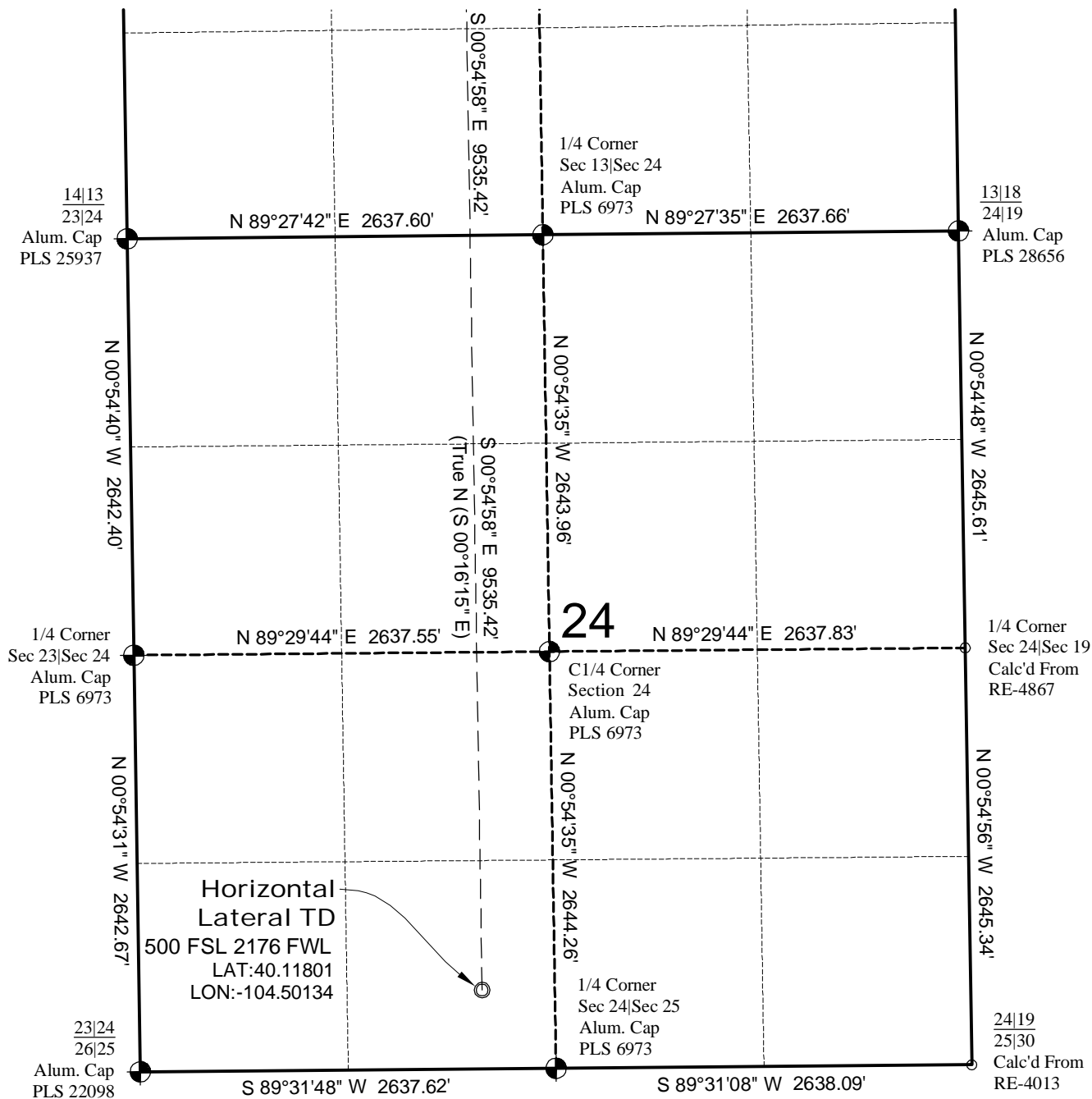

**GEO SURV**

LAND SURVEYING AND MAPPING  
LAFAYETTE - WINTER PARK  
Ph 303 666 0379 Fx 303 665 6320

**RED HAWK PETROLEUM LLC**  
L.E. GERKIN 7H

SL NE1/4 NW1/4 SEC.13 T2N R64W  
HL TD SE1/4 SW1/4 SEC.24 T2N R64W  
6th PM WELD COUNTY COLORADO