



July 14, 2016

Mr. Matt Lepore, Director
Colorado Oil and Gas Conservation Commission
1120 Lincoln Street, Suite 801
Denver, Colorado 80203

**RE: COGCC Rule 318A.e.: Proposed Spacing Unit
Johnson Trust 2 Well: NWSW, Section 13, Township 2 North, Range 68 West
Weld County, Colorado**

Dear Mr. Lepore:

Extraction Oil and Gas, LLC (Extraction) has drilled the above referenced well in accordance with the provisions set out in Colorado Oil and Gas Conservation Commission (COGCC) Rule 318A.e. The well was drilled approximately 55' short of the proposed bottom hole, thus contracting the original wellbore spacing unit. Extraction's contracted Proposed Spacing Unit consists of:

E $\frac{1}{2}$ SW $\frac{1}{4}$ and W $\frac{1}{2}$ SE $\frac{1}{4}$ of Section 13, Township 2 North, Range 68 West
E $\frac{1}{2}$ NW $\frac{1}{4}$ and W $\frac{1}{2}$ NE $\frac{1}{4}$ of Section 24, Township 2 North, Range 68 West
Containing 320.00 acres, more or less

Extraction sent a courtesy notice to all the owners within the spacing unit as their right to object did not change. Copies of the required notification letters are on file at Extraction's office.

The Bottom Hole Location for this well changed from 2220' FNL, 2335' FWL, to: 2165' FNL, 2328' FWL, Section 24, T2N, R68W, 6th P.M.

Enclosed is the Proposed Spacing Unit Exhibit to assist in your review and approval of Extraction's Form 4 Sundry for the Johnson Trust 2 Well. Many thanks for your attention to this matter.

Respectfully,

A handwritten signature in blue ink, appearing to read "Jeff Annable", is written over a faint, larger blue ink signature that is partially obscured.

Jeff Annable
Regulatory Analyst
Agent for Extraction Oil & Gas, LLC

:ja

Enclosure: Proposed Spacing Unit Exhibit

PROPOSED 318A.e. SPACING UNIT

SEC. 13: E2SW4 & W2SE4

SEC. 24: E2NW4 & W2NE4

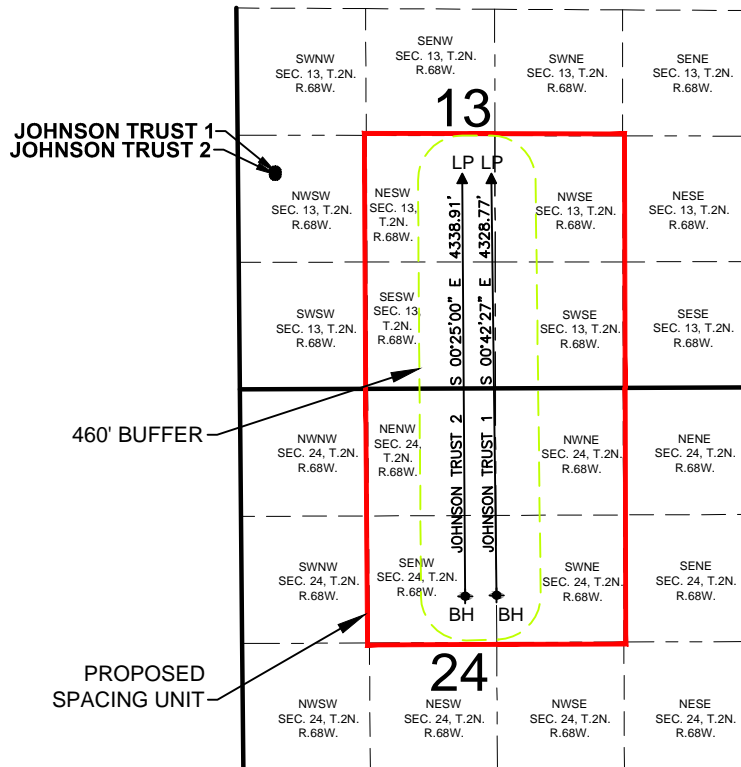

WELL **JOHNSON TRUST 1** TO BE LOCATED 2265' FSL AND 389' FWL, SEC. 13, T2N, R68W
 WELL **JOHNSON TRUST 2** TO BE LOCATED 2237' FSL AND 389' FWL, SEC. 13, T2N, R68W

LEGEND

- = PROPOSED WELL
- ▲ = LANDING POINT
- ◆ = BOTTOM HOLE
- LP = LANDING POINT
- BH = BOTTOM HOLE

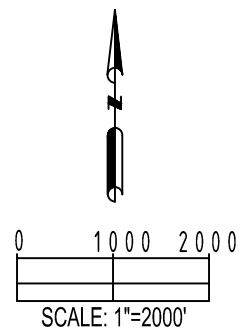

PREPARED BY: PFS Petroleum Field Services, LLC 7535 Hilltop Circle Denver, CO 80221	FIELD DATE:	SURFACE LOCATION:
	07-12-14	NW 1/4 SW 1/4
	DRAWING DATE:	SEC. 13, T2N, R68W, 6TH P.M.
	05-03-16	
BY:	CHECKED:	WELD COUNTY, COLORADO
KAD	TJN	