

Soil Cut/Fill Site Grading	
Item	Cubic Yards
Pad/Road Site Cut	17220
Pad/Road Site Fill	15284
Net = 1936 Cut	

Disturbance Area Table	
Item	Acreage
Pad Area	2.0ac
Cut / Fill - Landscape	2.7ac
Road	0.2ac
Total = 4.9 ac	

**Surface Owner:**  
**Battlement Mesa**  
**Land Investments**

Notes or Comments:



**River Valley Survey, Inc.**  
 110 East 3rd. Street, Suite 213  
 Rifle, Colorado 81650  
 Ph: 970-379-7846



**Ursa** OPERATING COMPANY

Project: - RVS 06001-58D

Field Date: 7-16-14

Scale: 1"= 80'

Date: 8-20-14

Sheet: 1 of 2

Rev: 5-19-16

By: sea

**Form 2A - Attachment I**  
**BMC D Pad**  
**Construction Layout Drawing**  
 Section 18, Township 7 South, Range 95 West



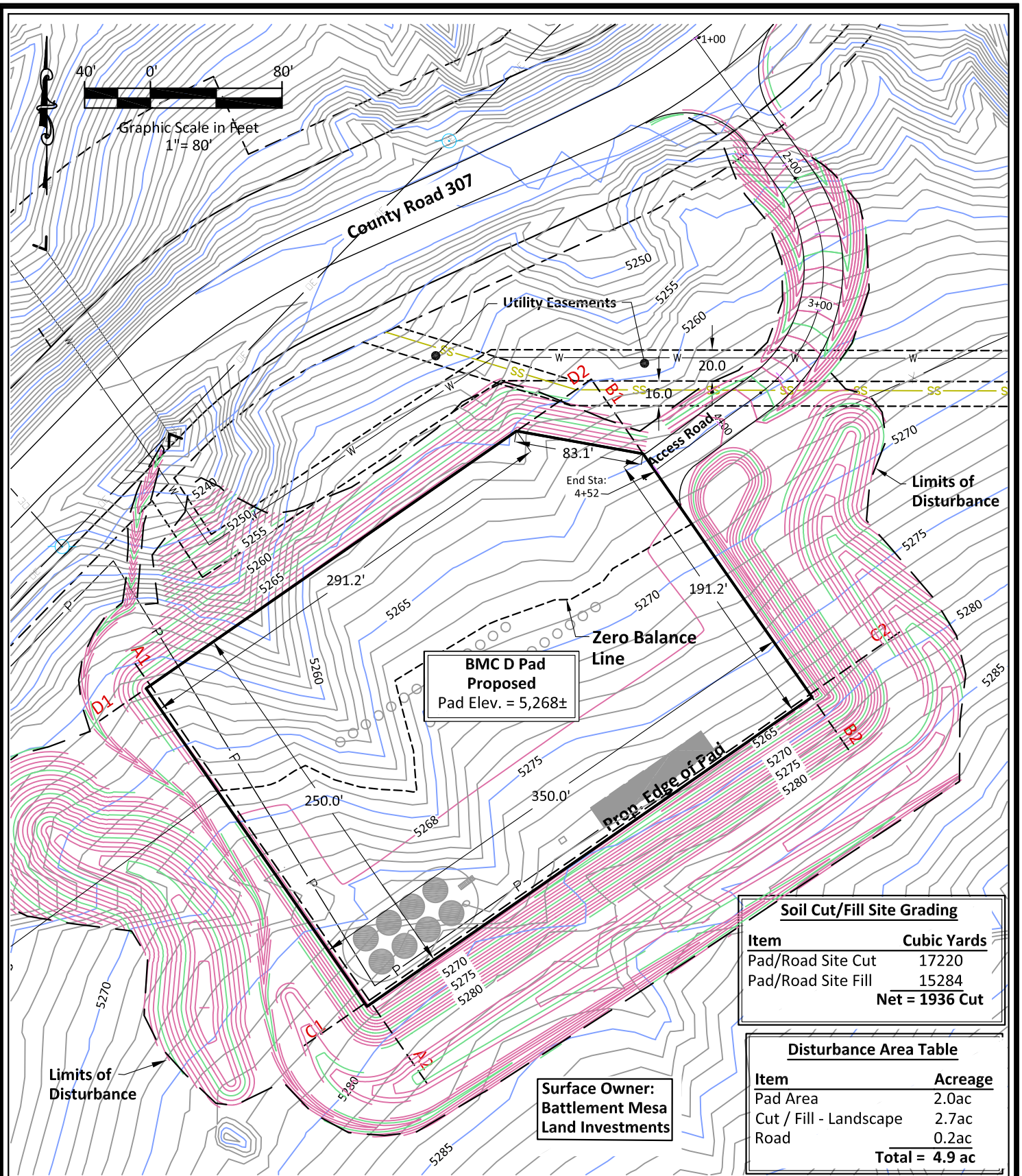

Soil Cut/Fill Site Grading	
Item	Cubic Yards
Pad/Road Site Cut	17220
Pad/Road Site Fill	15284
<b>Net = 1936 Cut</b>	

Disturbance Area Table	
Item	Acreage
Pad Area	2.0ac
Cut / Fill - Landscape	2.7ac
Road	0.2ac
<b>Total = 4.9 ac</b>	

**Surface Owner:**  
**Battlement Mesa**  
**Land Investments**

**Notes or Comments:**



**River Valley Survey, Inc.**  
 110 East 3rd. Street, Suite 213  
 Rifle, Colorado 81650  
 Ph: 970-379-7846



**Ursa** OPERATING COMPANY

Project: - RVS 06001-58D

Field Date: 7-16-14

Scale: 1"= 80'

Date: 8-20-14

Sheet: 1 of 2

Rev: 5-23-16

By: sea

**Form 2A - Attachment I**  
**BMC D Pad**  
**Construction Layout Drawing**  
 Section 18, Township 7 South, Range 95 West

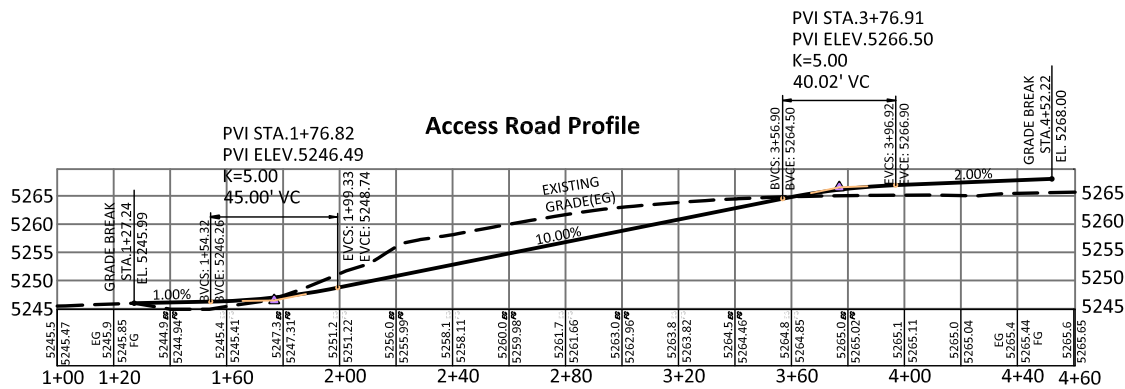

**Cross-Section A1 - A2**

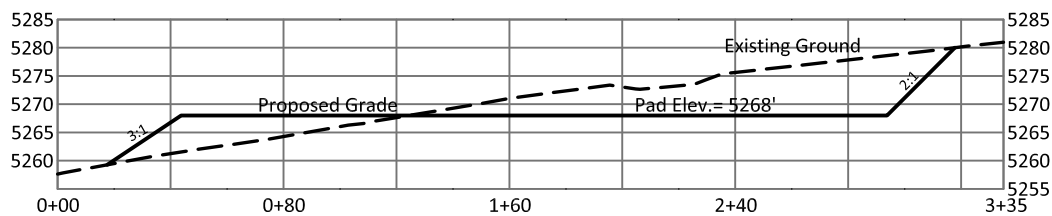

**Cross-Section B1 - B2**

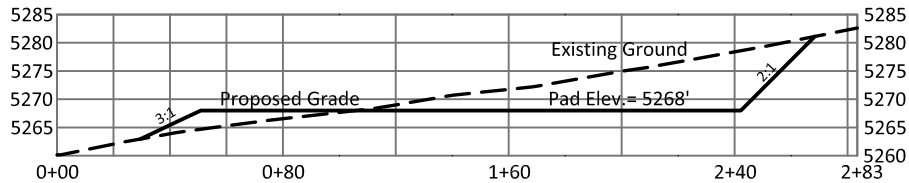

**Cross-Section C1 - C2**

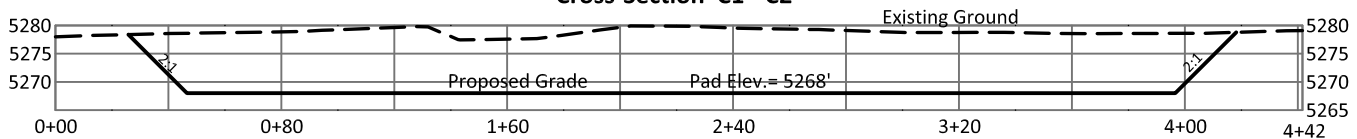

**Cross-Section D1 - D2**

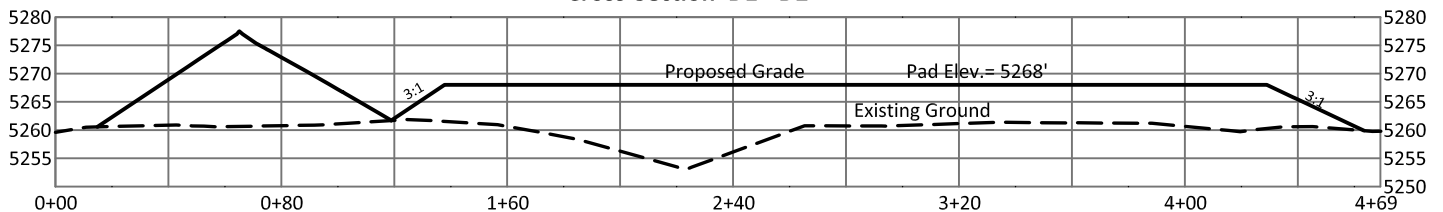

Notes or Comments:



River Valley Survey, Inc.  
110 East 3rd. Street, Suite 213  
Rifle, Colorado 81650  
Ph: 970-379-7846



**Ursa** OPERATING COMPANY

Project: - RVS 06001-58D

Field Date: 7-16-14

Scale: 1"= 100'

Date: 8-21-14

Sheet: 2 of 2

Rev: 5-20-16

By: sea

**Form 2A - Attachment I**  
**BMC D Pad**

**Location Cross-Sections**

Section 18, Township 7 South, Range 95 West