

Project: Wattenberg Field  
 Site: LD (Sec.5-T09N-R58W) Weld County, CO  
 Well: Heston LD06-620  
 Wellbore: Original Drilling  
 Design: APD - Rev 3

# Northern Region Drilling - Working

Geodetic System: US State Plane 1983  
 Datum: North American Datum 1983  
 Ellipsoid: GRS 1980  
 Zone: Colorado Northern Zone  
 System Datum: Mean Sea Level

## SECTION DETAILS

Sec	MD	Inc	Azi	TVD	+N/-S	+E/-W	Dleg	TFace	VSec	Target
1	5296.0	14.54	146.23	5205.0	-406.0	595.0	0.00	0.00	-562.2	
2	5389.0	8.38	176.17	5296.2	-422.5	601.9	9.00	150.03	-567.9	
3	5614.0	21.85	244.61	5514.2	-457.2	564.8	9.00	89.99	-528.2	
4	5707.0	28.36	257.12	5598.4	-469.5	527.6	9.00	45.00	-490.2	
5	6381.2	88.00	270.00	5939.0	-509.0	-16.9	8.96	14.84	55.7	
6	6453.5	90.50	268.55	5939.9	-509.9	-89.1	4.00	-30.12	127.8	
7	16264.5	90.50	268.55	5854.3	-758.1	-9896.6	0.00	0.00	9925.6	

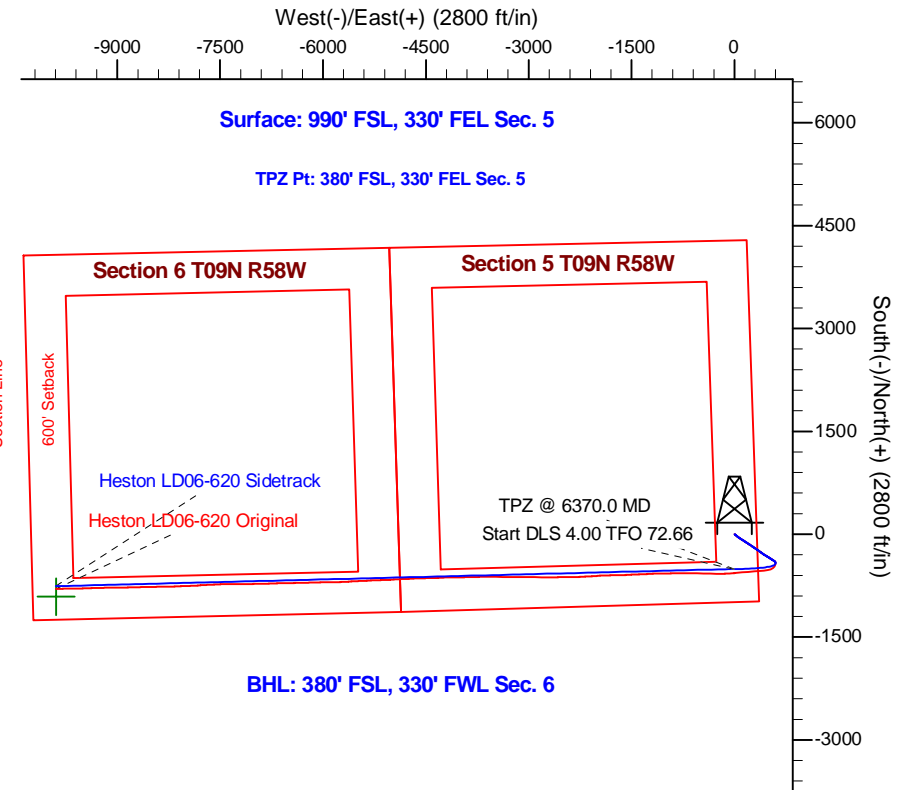
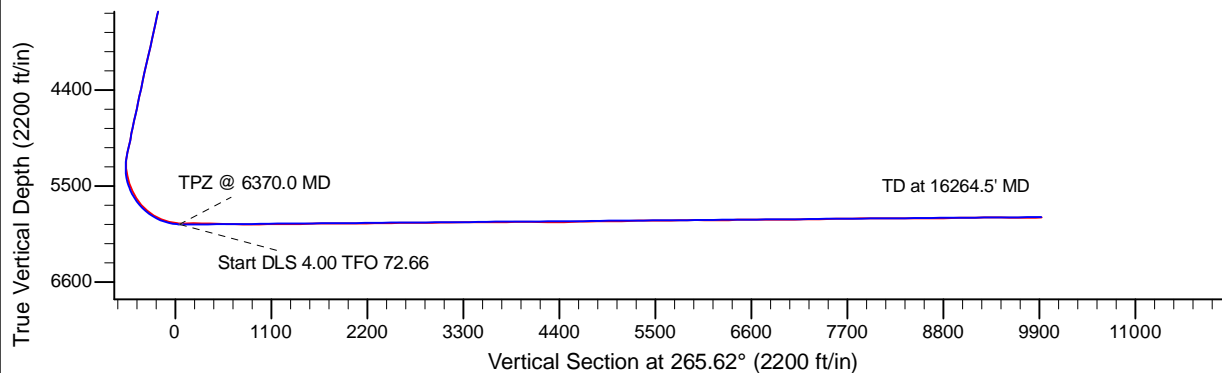
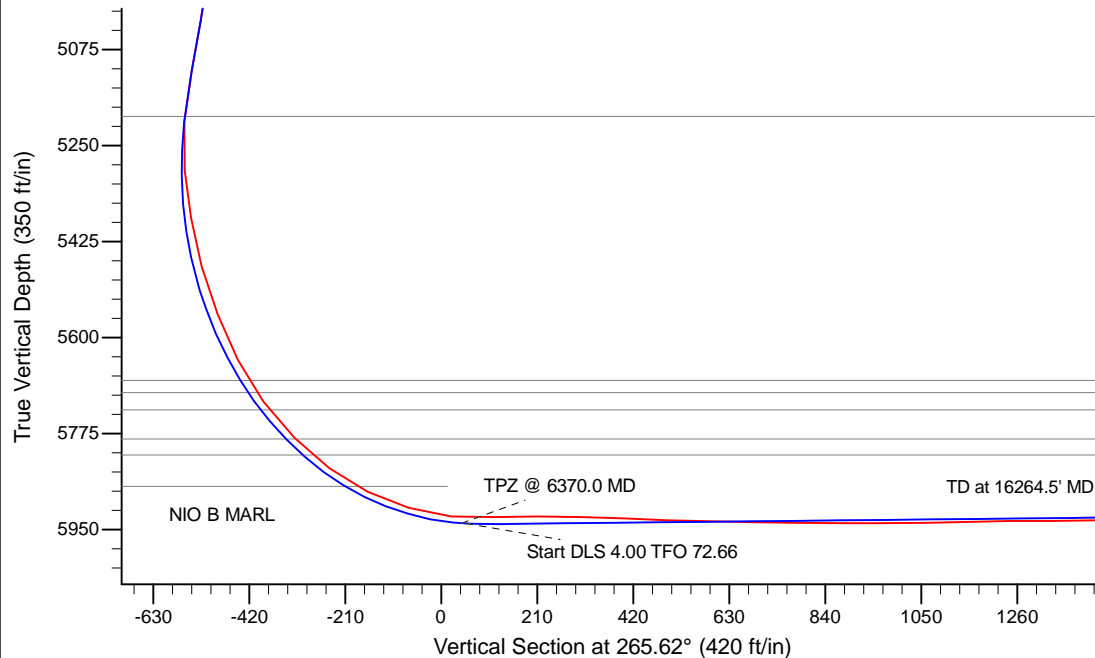

BHL: 380' FSL, 330' FWL Sec. 6

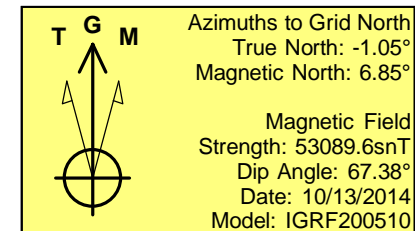

## WELL DETAILS: Heston LD06-620

Ground Level: 4800.0					
0.0	0.0	Northing	Easting	Latitude	Longitude
		1529586.44	3448605.57	40.775853	-103.880198

## Plan: APD - Rev 3 (Heston LD06-620/Original Drilling)

Created By: Shailey Jewell	Date: 14:53, July 11 2016
Checked: _____	Date: _____
Reviewed: _____	Date: _____
Approved: _____	Date: _____